GUERNSEY

BREEDERS' JOURNAL

UNIVERSITY OF FLORIDA
Library

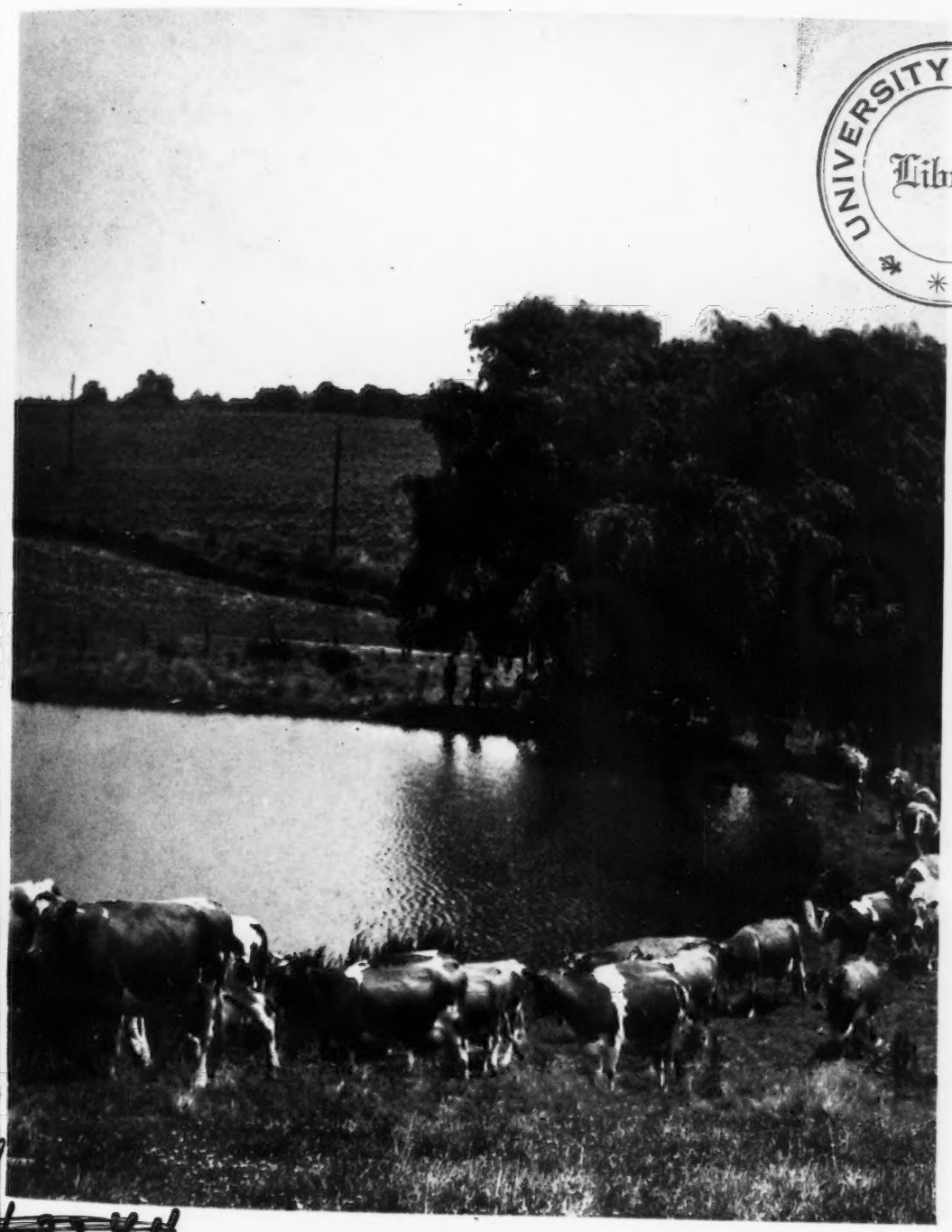

March 15
1949

933

GOLDEN GUERNSEY in Hawaii

T. B. ACCREDITED

VACCINATED AND VACCINATED APPROVED No. A2027

FOREMOST GUERNSEYS

Foremost Acme

Foremost in Name and Breeding Fame

★ **Two Bright Stars From the East Go West!**

Langwater Foremost

Our Consignment to the

Western Guernsey Classic, Merced, California, April 9, 1949

★ FOREMOST BLOSSOM'S VALOR

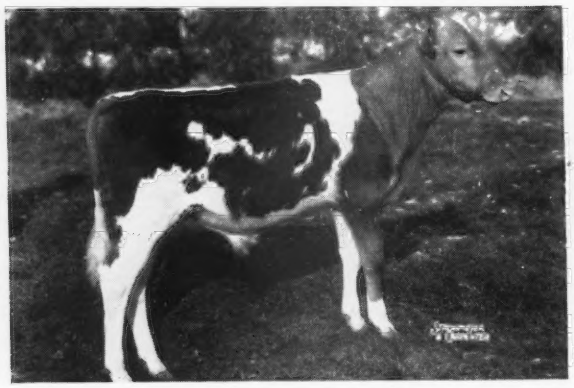

Dropped: SEPTEMBER 24, 1948

This calf is a double May Royal's Valor-bred bull. His sire Foremost Royal Valor 24th is a beautiful individual and was Grand Champion Bull at N. Y. S., 1948, 2nd Ohio and E. S. E. We have a good group of his daughters in the herd and many more cows safe in calf to him.

His dam, Foremost's Springdale Blossom, will be 17 years old in June. She is out of a daughter of May Royal's Valor (Valor's Blossom). Her records are 12841—654—C, 16675—840—AA. This cow is very well-preserved for her age; for the last 8 years she has been milked 2x by machine in **stanchion.**

The blood lines represented by this calf have done well in California. Foremost Royal Valor, May Royal's Valor, Langwater Valor are all well-known.

Foremost Blossom's Valor is a nice individual. The breeder fortunate enough to purchase this calf will have one that is out of a great family and should develop into a great sire.

★ FOREMOST FOOTPRINT'S TINEY

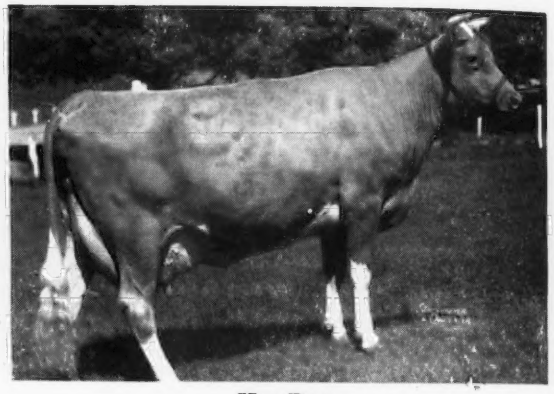

Her Dam

Dropped: MAY 18, 1948

Vaccinated: NOVEMBER 11, 1948

Sire: **Foremost Footprint**

Dam: **Foremost Tiney, A. R.**

Footprint's Tiney is a nice individual and her sire is destined to be a great sire in the Foremost herd. His first daughter to finish test as a Jr2 made 13333—605. Of his first 4 daughters to calve they all have milked over 40 lbs. Tiney's dam is by Foremost Acme, 36 A. R. daughters, 2 Excellent '48 and out of a daughter of Foremost Pre-eminent, he the sire of Foremost Perfect Lady, Foremost Queeniemae, and many other great cows. Foremost Tiney, the dam of this heifer, made 11010—524—Sr4—305C (3x). She was 1st prize 4-year-old at 1948 Dutchess County Spring Show. Her daughter consigned to the Western Classic is a promising show prospect for Jr. Yearling class this fall.

We now have available select heifers and bulls out of real cow families.

Our consignments to the rest of the spring sales are outstanding and will be displayed in the forthcoming issues of the Journal.

FOREMOST GUERNSEY ASSOCIATION, INC.

Hopewell Junction (Dutchess County), New York

J. C. PENNEY, President — W. K. HEPBURN, JR., Ass't. Mgr. — W. K. HEPBURN, Manager

ACCREDITED **Cesor - Maxims** NEGATIVE

We Are Consigning To The...

Michigan Spring Sale, May 4, 1949

Cesor Mirthful Max

Sire: CESOR MIRTHFUL MAXIM
Dam: CESOR NOBLE'S MARIAN
11143—602—Sr3—365

GRANDDAMS

CESOR MIRTH
10677—579—G, 12562—726—A
13570—813—AA

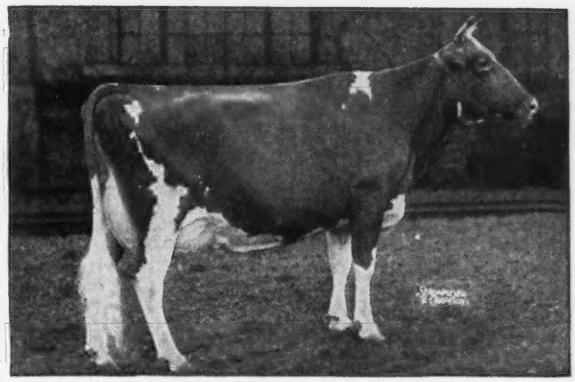

BOURNEDALE MARTHA
10766—578—F, 1st 3 yrs., N.D.S., Mich., Wis., 1937. Sr. & Gr. Ch., N.D.S., Mich., 1937. 1st Aged, D.C.C., 1939. Sr. & Gr. Ch., D.C.C., Winter Fair, Toronto, 1939.

Paternal Great Granddam

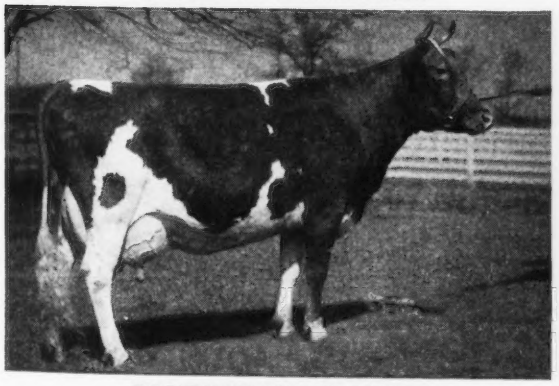

BOURNEDALE MAXINE
14201—734—A, 11762—638—DD

Maternal Great Granddam

BOURNEDALE LA NOCE
16085—728—C

See next month's Journal for information concerning the female, Cesor King's Martha, to be consigned to this same sale.

CESOR FARMS • New Hudson, Michigan

CHARLES E. SORENSEN, Owner — ALBERT KESSLER, Manager

Blakeford Farms
INCORPORATED

We will consign to the Eastern Guernsey Sale, May 18

Two daughters of BLAKEFORD LORD JIM and to The Guernsey Sale, May 19, a daughter of LORD JIM and a daughter of BLAKEFORD FORMIDABLE.

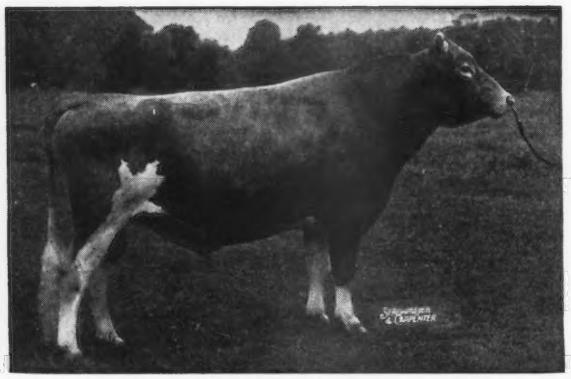

BLAKEFORD LORD JIM, A. R.

BLAKEFORD FORMIDABLE, A. R.

To the Eastern Guernsey Sale, May 18

BLAKEFORD LADY FANNY, A. R., by Lord Jim and out of Reveller's Fanny.
Born: August 30, 1944
Record: 12368 Milk—560 Fat—Jr3—365
Lady Fanny calved February 4, 1949 and is on retest and milking over 60 lbs. a day.
Reveller's Fanny has 153749 Milk—7571 Fat—Official in 12 lactations and is now on her 13th record.

BLAKEFORD KLARA. Born: November 29, 1947
Sire: BLAKEFORD LORD JIM, A. R.
Dam: BLAKEFORD KATHERINE, A. R. Record: 14942 Milk—728 Fat—Jr3—365.
A very promising heifer and a full sister to Blakeford Cady, the bull Bert Salsbury is using in his herd.

The Guernsey Sale, May 19

BLAKEFORD ELEGANT, A. R. GP '47—VG '48
Born: February 14, 1945
Record: 12497 Milk—632 Fat—Jr2—365C
On Retest: In 197 days has 7888 Milk—388 Fat—Jr3.
Sire: BLAKEFORD FORMIDABLE, A. R.
Dam: BLAKEFORD ELEGANCE, A. R.
Blakeford Elegant is safe in calf to Blakeford Transformer, the young bull we are basing our breeding program on.

BLAKEFORD PRIMROSE. Born: January 25, 1948
Sire: BLAKEFORD LORD JIM, A. R.
Dam: BLAKEFORD PATIENCE, A. R. Record: 13853 Milk—794 Fat—Jr3—365C. Dam of 3 A. R. daughters.
Blakeford Primrose is out of the same dam as Blakeford Puffin, VG '47—E '48, a cow bred by Blakeford. We can recommend this heifer to anyone.

These four animals come from our very best cow families and should be a wonderful addition to any herd.

Come SOUTH in MAY

VISITORS ALWAYS WELCOME

GEORGE M. MOFFETT
President

Queenstown, Maryland

GUY E. HARMON
Manager

ADVERTISERS' INDEX

Ackers Acres—Iowa 1007
Adohr Farms—Calif. 990
Alchrist Farm—Minn. 970
Anchor Serum Co.—Ind. 906, 916
Arlo Farm—N. C. 959

Basquaerie Farm—Mass. 946
Bayville Farms—Va. 1059
Bean, John—Mich. 913
Belmont View Farm—N. C. 964
Benton Farms—Va. 1009
Big Maple Farm—Ind. 951
Blakeford Farms, Inc.—Md. 874
Boone County Guernseys—Ind. 951
Box 40 919
Brandtjen Farm—Minn. 1005
Brays Island Plantation—S. C. 996
Brookberry Farm—N. C. 927
Brower Mfg. Co.—Ill. 906
Burkeville Guernsey Farm—Va. 997
Butterton Guernsey Farm—Calif. 993

Cache Meadow Farm—Utah 995
California G. C. C.—Calif. 985
Case Co., J. I.—Wis. 907
Caumsett Farm—N. Y. 880
Cesor Farms—Mich. 873
Charlescote Farm—Mass. 919
Chesterbrook Farm—Pa. 961
Chevrolet Motor Division—GMC—Mich. 915
Coker Pedigreed Seed Co.—S. C. 957
Conde Milking Machine Co.—N. Y. 911
Conover's Hightstown Guernsey Dairy—N. J. 957
Consolidated Products Co.—Ill. 910
Copper Gate Farm—N. J. 1015
Covington Hills Farm—Ind. 980
Craiglan—Wis. 953
Croasdaile Farm—N. C. 996
Curtiss Candy Co.—Ill. 989

Dairy-Vac—Wis. 916
Decorah Farm Dairy, Inc.—Wis. 954
Deep Lake Farm—Conn. 1056
Deershorn Farm—Mass. 1016
DeLaval Separator Co.—N. Y. 909
Delwake Farm—N. J. 978
Dinsmore Dairy Co.—Fla. III. Cover
Dorvillee Farm Dispersal—Ill. 928, 929
Dot-Cap Farm—Ind. 951
Dunn & Harwood—N. Y. & Mass. 947, 976
Dunn's Tour—N. Y. & Mass. 941

Earl, L. K.—Mo. 908
Edinham Farm—Ohio 998
Electric Tool Corp.—Wis. 914
Elkhart Co. G. B. A.—Ind. 961
Elm Lane Farm—Calif. 991
Elmwood Farm—Iowa 1007

Farm Fields—Va. 1008
Farnam Co.—Nebr. 913
Flying Horse Farm—Mass. 900, 901
Foremost Guernsey Ass'n, Inc.—N. Y. II. Cover
Forge Hill Farm—N. Y. 1016
Forsyth County Guernsey Breeders' Ass'n.—N. C. 950
Four Winds Farm—Wis. 955
Fox's Guernsey Dairy—Wis. 954
Franchester Farms—Ohio 903
Frankenbach, Carl—Mo. 1012
Fresno Guernsey Rancho—Calif. 977

Gaylord Guernsey Farms—Okla. 979
Gayoso Dispersal—Miss. 932, 948, 949
Gayoso Farms—Miss. 948, 949
George Sales Service, Russell—Ind. 908
Gippy Plantation—S. C. 961
Golden Arrow Farms—Ind. 919
Grandvu Farms—Wis. 931
Granger Sales Co.—Conn. 911
Great Elm Farm—N. H. 935
Green Meads Farm—Mass. 962
Green Needles Farm—Minn. 971
Guernsey Sale, The—N. J. 952
Guilford County G. B. A.—N. C. 959

Happyholme Farms—Calif. 987
Hidden Acres Farm—Maine 1011
High Hill Farm—Mass. 973
Hillandale Farm—N. C. 981
Hillbright Farm—S. C. 1008
Hillspring Farm—Wis. 954
Hollikinoll Farm—Va. 972
Holmead Farm—Mo. 1012
Hunterdale—Va. 1010

Idaho State G. B. A.—Idaho 1000, 1001
Ideal Guernsey Farms—N. J. 930
Indiana G. B. A.—Ind. 958
Iowa G. B. A.—Iowa 1007
Iowa Guernseys—Iowa 1007

Jo-Be Farm—Nebr. 978

Klenzade Products Co.—Wis. 908
Klondike Farm—N. C. 878
Knightdale Farm—N. C. 959
Kramer Farms—Ind. 1016

Laacke Co., R.—Wis. 919
Lane Guernsey Farm—Ind. 942
Langvalley Farm—Md. 966
Laurel Locks Farm—Pa. 973
Lauxmont Farm—Pa. 936
Lawguern Farm—Minn. 971
Lederle Laboratories—N. Y. 918
LeGear Medicine Co., Dr.—Mo. 916
Lochmead Farm—Mo. 1013
Locust Grove—N. J. 1014
Longbarn Dispersal—Mich. 921
LushAcres—R. I. 1017

Mapel, H. H.—Pa. 906
Maple Leaf Farm—Minn. 971
Mapleton Farm—Va. 1004
Marlow Milking Machine Co.—Minn. 905
Martin Laboratories—Pa. 916
Martin Steel Products Corp.—Ohio 919
Matapa Guernsey Farm—Calif. 988
Mathews Supplement—N. Y. 919
McDonald Farms—N. Y. 992
McDonald Farms Sale—N. Y. 933
McNaughton Farms—N. C. 940
Meadowbrook Farm—N. J. 1003
Meadow Lodge Farms—Okla. 986
Melody Acres—Calif. 1005
Merryman & Sons, Louis McL.—Md. 921, 928, 929, 932, 933, 938, 939, 941, 942, 945, 952, IV. Cover.
Merryman's 68th Sale—Pa. 942
Michigan G. B. A.—Mich. 934
Middale Guernsey Dairy—Wash. 920
Midview Farm—Va. 931, 956
Minnesota Guernseys—Minn. 969—971
Minnesota Sales Co.—Minn. 944
Missouri G. B. A.—Mo. 947
Missouri Guernseys—Mo. 1012, 1013
Moore Bros.—N. Y. 911
Mt. Ephraim Farm—Md. 922, 923
Mower Co. G. B. A.—Minn. 969
Mutual Products Co.—Minn. 906

Nixon's Guernsey Farm—Mo. 1012

Oakvale Farms No. 2—Minn. 971
Ohio G. B. A.—Ohio 999
Open Hearth Farm—N. Y. 975

Pacific Northwest Guernsey Sale—Ore. 965
Pate Sales Co.—N. J. 926, 938, 939, 943, 968
Pee Dee Guernsey Farm—S. C. 1008
Penney Missouri Farms, J. C.—Mo. 1013
Pennsylvania G. B. A.—Pa. 924, 925, 963
Pharos Farm—Conn. 1011
Phillips Sales and Pedigree Co.—Wis. 1003

Quail Roost Farms—N. C. 1064
Quaker Oats Co.—Ill. 917
Quinton Stock Farm & Pleasant Hill Stock Farm—N. J. 1009

Raemelton Farm—Ohio 1063
Ralston Purina Mills—Mo. 914
Ramaco Farm—Wis. 957
Red Cross Farm—Ky. 1055
Repelmar Farms—Mo. 967
Rich Acres—Md. 994
Rivers, Stewart—Va. 902
Robinson, C. W.—Calif. 906
Rockingham Farm—N. H. 919
Roughwood—N. H. 993

St. Albans Farms, Inc.—Mo. 980
Salley Sales Service—S. C. 982—984
Schmitt's Guernsey Farm—Mo. 1013
Shoal Falls Farm—N. C. 1002
Sikco Farm—N. C. 959
Sky Brook Farm—N. C. 981
Snarr, Ward—N. C. 960
Snow Summit Ranch—Utah 1006
Sonny Acres—Ind. 964
Splendor Valley Farm—Wis. 953
Sportsman's Hall Dispersal—Md. 937—939
Sportsman's Hall Farm—Md. 937
Spring Ridge Farm—Wis. 955
Streverling Dairy and Crestwood Farm—Minn. 969
Strohmeyer and Carpenter—N. Y. 911
Sunnyhill Farms, Inc.—Pa. 941
Sunnymede Farm—Mo. 995

Thumb District Guernsey Ass'n—Mich. 977
Tillybardin Farm—Wis. 955
Twenty-Four Karat Farms—N. C. 994
Two Brooks Farm—N. J. 994

Union Products Co.—Ohio 906

Valley Oaks Farm—Calif. 991
Van de Kamp Guernsey Farm—Calif. 963
VioBin Corp.—Ill. 912
Virginia G. B. A.—Va. 997
Virginia Willow Guernsey Farm—Mo. 1013

Walnut Grove Farm—Va. 1003
Waukesha Co. G. B. A.—Wis. 953, 955
Wayne County Sale—N. Y. 974
Wecco Acres—Minn. 970
Wern Farms—Wis. 955
Weston Mfg. Co.—Colo. 911
Wey Acres—Wis. 904
Where to Buy Guernseys 908
Whippernock Farm—Va. 944
Winding Lane Farm—Md. 908
Windyhill Farm—Minn. 970
Woodacres—N. J. 1018
Woodside Acres Dispersal—N. Y. 945
Woods, Mort—Okla. 951
Woodvale Farm—N. C. 1009

Chat . . .

Warren MacKenzie, Keene, N. H., was featured in the February issue of Country Gentleman, under the title "A Gentleman of Courage." Warren, an outstanding 4-H Club member, developed a herd of Guernseys and showed a heifer at the National Guernsey Show at Waterloo. She took fourth place in a class of eight, of which six were cows, and he was offered $1,500 for her, which he refused. Shortly afterward, the barn burned and he lost his prize heifer and nine other young animals. Warren is back with Guernseys again, having remodeled the tool barn, and he has two milking cows and 10 youngsters.

In the March 1 Journal, on page 769, Betsy's Hope of the Oaks Farm, owned by Nyala Farm, Greens Farms, Conn., was credited with a record of 17017 lbs. of milk and 870 lbs. of fat, 12yrs—365 (pending). This record was made in 338 days, as she was milked 1012 times, lacking 27 days of completing her 365-day record.

On April 1, Ziba T. Bunnell will have charge of the W. J. Biever Farm at Adamsdale, Pa. Mr. Bunnell was formerly with Liseter Farm, Newtown Square, Pa.

Wilbur Cook is now herdsman at Wethersfield Farm, Danvers, Mass. Rex O. Le Parmentier, owner, is planning an expansion program at Wethersfield, and a new and completely modern dairy bar has just been completed. Rex and his family have moved into their new home, the former Danvers Country Club.

John M. Brinton, formerly at Rovadale Farm, owned by V. J. Rova, Montoursville, Pa., is now manager of Halmar Farm, Harold H. Meanor, owner, Clinton, Pa.

Entered as Second Class Matter, December 15, 1909, at the Post Office at Peterborough, New Hampshire, under act of March 3, 1879. Acceptance for mailing special rate of postage provided in section 1103, Act of October 3, 1917: Authorized August 9, 1918.

The Cover . . .

Scene at Homewood Farms, Agricola, Va., formerly owned by D. H. Dillard. Mr. Dillard now owns Oak Park Farm, Madison Heights, Va.

Dairy Production, Consumption and Earnings

MILK production in 1948 will show a further decline from the peak reached in 1945. The number of milk cows is dropping, and in comparison with that of recent years the 1947-48 feed supply was smaller. On January 1, 1948, the number of milk cows and heifers two years old and over on farms was reported as 25,165,000—3.5 per cent less than the number a year earlier, and only slightly greater than the January 1 average for the period 1935-39. Moreover, the first part of 1948 saw a reduction in the quantity of grain and concentrates fed per cow. On the basis of information available in July, the Department estimated that milk production on farms in 1948 might decline by 2.5 billion pounds or more under the 119.3 billion pounds produced in 1947.

Output of milk per cow was smaller in the early months of 1948 than in the corresponding months of 1947, but with the advent of good pastures the rate during the flush season was at, or near, the record high level of the previous flush season. On an annual basis, a peak of 5,000 pounds per cow was reached in 1947. It appears that this high rate may be again approximated in the current year. Crop reports in August indicated a considerable increase in the supply of feed grains. It is, therefore, expected that the milk-feed ratio will be more favorable to the dairy enterprise in the coming months than it was early in 1948. Milk production in the years immediately ahead may also reflect the fact that on January 1 last, though the total number of cows and heifers on farms was lower than a year ago, the number of heifers one to two years old was about 1.5 per cent higher. This is the first January 1 increase in replacement stock since 1944. Briefly, the situation includes some factors that may check the downward trend in milk production.

Cash receipts from dairy products will be higher in 1948 than they were in 1947. In the first half of the year, prices of milk and cream, and of manufactured dairy products, averaged about 15 per cent higher than in the previous year, with only slight declines in the period of flush production. Study of supply-demand prospects suggested the prices paid to producers for milk and cream would continue high throughout the year. In the January-June period, cash receipts to farmers for dairy products were about eight per cent higher than in the first half of 1947. Mid year indications were that the gross cash income from farm sales of milk, cream, and butter, in 1948, would exceed those of 1947, despite some decline in the volume of farm marketings. It seemed unlikely, however, that the expected increase in the gross cash income would have an equal counterpart in the net returns to dairymen because of higher costs of production and marketing.

Report, Secretary of Agriculture

The American Guernsey Cattle Club

OFFICERS AND EXECUTIVE COMMITTEE

R. F. Loree, Florham Park, N. J., President '53.
Kent B. Hayes, Oklahoma City, Okla., Vice-President '53.
John S. Ames, Boston, Mass., 2nd Vice-President '51.
Karl B. Musser, Secretary-Treasurer.
James B. Sweeney, Attorney.
John S. Clark, Huntington, L. I., New York '49.
George W. Emde, P. O. Box 319, Lodi, Calif. '52.
Granville H. Hibberd, Brooklandville, Md. '51.
George Watts Hill, 111 Corcoran St., Durham, N. C. '52.
Otto H. Liebers, Lincoln, Neb. '49.
J. M. McDonald, Cortland, N. Y. '50.
Gavin W. McKerrow, Pewaukee, Wis. '51.
Owen J. Roberts, Chester Springs, Pa. '50.
B. Royce, R. I., Box 128, Vancouver, Wash. '49.
Fred C. Siess, Lebanon, Ind. '52.
L. V. Wilson, Excelsior, Minn. '50.
Howard J. Ziegler, Clyde, Ohio '53.
(Year indicates Committee term expiration.)

Central Office

Karl B. Musser, Secretary-Treasurer.
Robert D. Stewart, Asst. Secretary.
Elmer H. Shattuck, Purchases and Production.

ADVANCED REGISTER

C. M. Cummings, Director; Office Manager and Asst. Treasurer.
Clarence W. Greenie, Superintendent.
Irving E. Nichols, Assistant.

GUERNSEY BREEDERS' JOURNAL

Lincoln R. Lounsbury, Managing Editor.
R. G. Price, Advertising Manager.
Stevenson W. Close, Asst. Advertising Manager.

HERD REGISTER

J. E. Cunningham, Director.
Floyd L. Greenburg, Assistant.

COMPTROLLER

F. Russell Abbott.

TYPE CLASSIFICATION

M. G. Seath, Director, Liberty Corner Rd., R. R. No. 1, Far Hills, N. J.

PROMOTION

E. W. Bunce, Director.

EXTENSION

Earl N. Shultz; Director Performance Register, Peterborough, N. H.
George W. Chambers, Lewiston, Minn.
Henry T. Child, 34 Brainard St., Mount Holly, N. J.
R. L. Holden, Room 300, 125 North 4th Street, Lafayette, Ind.
W. H. Hughes, West Main St., Lebanon, Tenn.
J. McK. Jeter, Little Bldg., Second Floor, Box 162, Union, S. C.
Fred W. Madden, 423 East Main St., Grand Prairie, Tex.
Elmer J. Meadows, Room 302, Corbett Bldg., Portland 4, Ore.
Arthur W. Telfer, 221 Calif. Fruit Bldg., Sacramento 14, Calif.
Ray L. West, 315½ N. 8th St., Room 5, Boise, Idaho.

Golden Guernsey, Inc.

Officers

R. F. Loree, Florham Park, N. J., President '53.
Kent B. Hayes, Oklahoma City, Okla., Vice-President '53.
Karl B. Musser, Secretary-Treasurer.
Vera B. Westover, Chief Accountant.

Directors

Gavin W. McKerrow, Pewaukee, Wis.
Fred C. Siess, Lebanon, Ind.

Advisory Council

Lloyd B. Wescott, Chairman, R. 3, Clinton, N. J. '51.
Henry M. Brown, 491 French Rd., Utica, N. Y. '49.
Oliver M. Burton, Lake Forest, Ill. '50.
W. W. Fitzpatrick, Quail Roost Farms, Rougemont, N. C. '51.
William H. Gould, Burkeville, Va. '50.
W. C. Locke, Kalamazoo, Mich. '50.
John Lyman, Middlefield, Conn. '50.
R. H. McMurtrie, Huntingburg, Ind. '51.
S. C. Price, Hazleton, Pa. '49.
Dudley P. Rogers, Danvers, Mass. '50.
Clarence Sheridan, Fond du Lac, Wis. '49.
A. Ralph Shoemake, Dayton, Ohio '50.
Harold Wakefield, Adohr Milk Farms, 1901 S. LaCienega Blvd., Los Angeles 35, Calif. '49.
John D. Worthington, Bel Air, Md. '51.
(Year indicates Council term expiration).

MILK MARKETING

J. Frank Johnson, Director.
Lucius P. Nanning, Assistant,
202 West Main St., St. Charles, Ill.

STATE REPRESENTATIVES

CALIFORNIA
Frank A. Loughary, Sec., California G. C. C., Inc., Room 401, Calif. Fruit Bldg., Sacramento 14, Calif.

CONNECTICUT
Michael Freedman, Field-Sec., Connecticut G. B. A., Room 500, 151 Court St., New Haven, Conn.

ILLINOIS
George A. Campbell, Jr., Field-Sec., Illinois G. B. A., Inc., 318 S. Main St., Kewanee, Ill.

INDIANA
E. T. Wallace, Sec.
John H. Krauter, Field-man
Ind. G. B. A., 821 Lafayette Life Bldg., Lafayette, Ind.

MARYLAND
Arthur L. Mulford, Field-Sec., Maryland G. B. A., 103 West Chesapeake Ave., Towson 4, Md.

MASSACHUSETTS
James E. Harper, Sec.
E. A. Springer, Asst.
Massachusetts G. B. A., 146 Summer St., Boston, Mass.

MICHIGAN
A. P. Cole, Field-Sec., Michigan G. B. A., 212 Abbot Bldg., East Lansing, Mich.

NEW JERSEY
William M. Nulton, Jr., Field-Sec.
Courtlandt L. Terhune, Jr., Asst.
New Jersey G. B. A., New Jersey Agricultural Exp. Sta., New Brunswick, N. J.

NEW YORK
B. J. H. Rikert, Business Manager.
Maynard B. Abbott, Asst.
John A. Sims, Asst.
New York G. B. Co-Op., 1606 E. Erie Blvd., Syracuse, N. Y.

NORTH AND SOUTH CAROLINA
Mack H. Alman, Field-Sec., North and South Carolina G. B. Associations, Little Bldg., Second Floor, Box 162, Union, S. C.

OHIO
H. E. Denlinger, Field-Sec.
Robert W. Bishop, Field-Sec.
Ohio G. B. A., Public Sq., Wooster, Ohio.

PENNSYLVANIA
William H. Juzi, Field-Sec., Pennsylvania G. B. A., 1211 Payne-Shoemaker Bldg., P. O. Box 491, Harrisburg, Pa.
John B. Blyholder, Jr., Northeastern Field-man, R. D. No. 1, New Cumberland, Pa.
Lloyd R. Eyler, Southeastern Field-man, Pennsylvania G. B. A., 1211 Payne-Shoemaker Bldg., P. O. Box 491, Harrisburg, Pa.
Francis L. Fulton, Western Field-man, 404 Coulter Bldg., Greensburg, Pa.
Samuel G. King, Field-man, Douglassville, Pa.

VIRGINIA
K. M. Mace, Field-Sec., Virginia G. B. A., 914 Capitol St., Room 903, Richmond, Va.

WISCONSIN
George D. Britts, Sec.
Maynard Matthys, Asst. Sec.
Wisconsin G. B. A., 133 Barstow St., Waukesha, Wis.

GUERNSEY BREEDERS' JOURNAL

Devoted to the advancement of the Guernsey breed . . .

VOLUME 75 — *March 15, 1949* — No. 6

COVER ILLUSTRATION

Scene at Homewood Farms, owned by D. H. Dillard, Agricola, Va.

FEATURE ARTICLES

Here's How of a Sales Campaign—By W. E. Gauff 881
Cows are Capable Soil Chemists—By William A. Albrecht 885
Man Made Miracles 888
Dairy Breeds Progress 890
Wisconsin Annual Meeting—By George D. Britts 892
Mississippi Annual Meeting—By W. H. Hughes 893
New Hampshire District Meetings—By Earl N. Shultz 894
York County, Pa., Meeting—By Henry T. Child 895
Lancaster County, Pa., Meeting—By Wm. H. Juzi 895
Black Hawk County, Iowa, Meeting—By Harold Brennan 895
Huntington County, Ind., Banquet—By John H. Krauter 895
Payette County, Idaho, Meeting—By Mrs. Roy Boggs 896
Alleghany Tri-County Meeting—By Henry T. Child 896
Vermont Annual Meeting—By Earl N. Shultz 896
Western, N. Y., Meeting—By John A. Sims 913
Wyoming County, N. Y., Meeting—By Henry T. Child 916

DEPARTMENT INDEX

Advertisers' Index 875
Editorial Comment—Dairy Production, Consumption and Earnings 876
State Champions 897
Canadian News 898
Applicants for Membership 899, 1061
What the Cows are Doing in the Advanced Registry 1019–1061

Subscription Price: United States, South America and Central America, $2.00 for 1 year; $3.00 for 2 years; $6.50 for 5 years. Canada, 60c additional per year; Foreign, $4.50 per year.

CLOSING DATES FOR ADVERTISING COPY
7th of the month preceding for issue of the 1st.
23rd of the month preceding for issue of the 15th.

Published the first and fifteenth of each month by The American Guernsey Cattle Club, Peterborough, New Hampshire.

Copyright, 1949, by The American Guernsey Cattle Club.

THE MOLLIE FAMILY

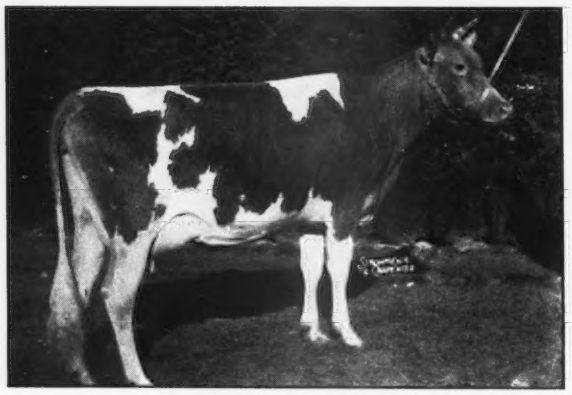

KLONDIKE MOLLIE

13478—584—G, 15417—693—DD, 17126—710—A. 2 A. R. daughters, 2 P. R. sons. By Klondike Hollimost (he by Foremost Gay Lad) out of Klondike Mary (double granddaughter of **Gay Lad**) and next dam, Klondike Gay Countess (by **Gay Lad** out of Resolute's Countess).

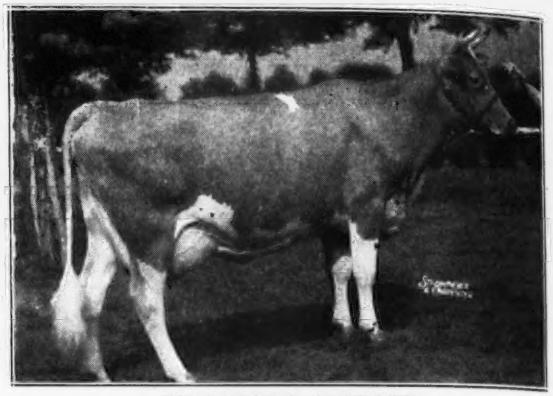

KLONDIKE KONNIE

14413—713—GG, 16259—792—Sr4—365C. Sold $4,200 in 1943 Klondike Sale to Renabie Farm where her son is retained as a herd sire. 1 A. R. daughter. Full sister to Klondike Raymost, Klondike Fashion and Klondike Kella, 12774—672—GG.

Sire: ARGILLA KNIGHT
Dam: KLONDIKE MOLLIE

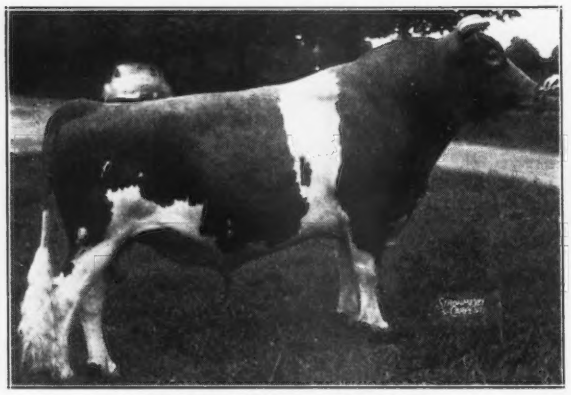

KLONDIKE RAYMOST

3 A. R. daughters, 3 on test and more coming along. He is in heavy service in our herd.

Sire: ARGILLA KNIGHT
Dam: KLONDIKE MOLLIE

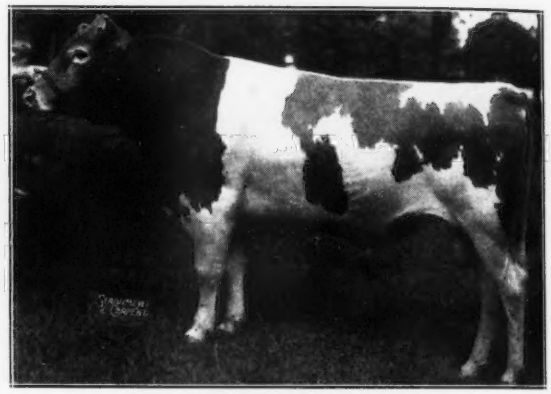

KLONDIKE COUNTMOST

7 young daughters in our herd and in heavy service now. Was leased to Gippy Plantation for a year where his calves are now arriving.

Sire: MCDONALD FARMS PREDICTMOST
Dam: KLONDIKE MOLLIE

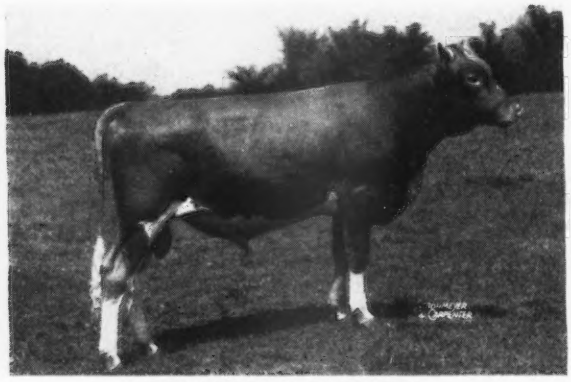

KLONDIKE FASHION

2 daughters on test and 3 more to calve soon that will go on test. Sold to Springs Farm, Fort Mill, S. C., where his first daughters look most promising.

Sire: ARGILLA KNIGHT
Dam: KLONDIKE MOLLIE

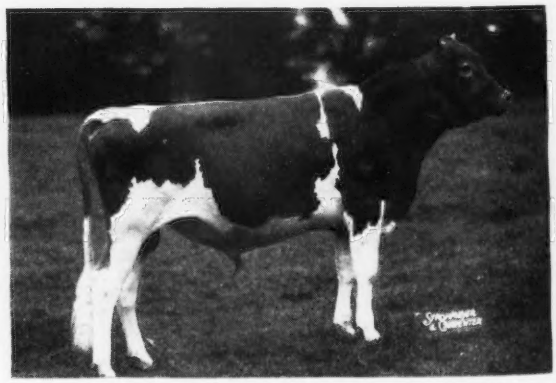

KLONDIKE MOLLIE'S PREDICTION

Sold $3,100 in 1947 Klondike Sale to Gippy Plantation, Moncks Corner, S. C. We leased him from Gippy while they had Countmost and have a number of our better cows and heifers in calf to him. He is now back at Gippy in heavy service.

Sire: MCDONALD FARMS PREDICTMOST
Dam: KLONDIKE MOLLIE

Mollie's last calf was a bull by Predictmost and she is safe in calf to him again. Mollie stems from the **Gay Countess** family that is recognized as one of the breed's great breeding families.

Come SOUTH in MAY

KLONDIKE FARM • Elkin, North Carolina

THURMOND CHATHAM, Owner — T. B. ACCREDITED No. 550425 . . . BANG'S No. 6 — T. F. COOLEY, Manager

SALES . . .

March 17. Seventh Western Pennsylvania Guernsey Sale, Butler Sales Pavilion, Butler, Pa. Sale managed by the Pennsylvania G. B. A., Box 491, Harrisburg, Pa.

March 19. Wildamere Farms Dispersal, at the farm, 7 miles east of Pine River, Minn., H. B. Hyams, owner. For catalog write G. R. Melin, 4529 Bryant Ave., S., Minneapolis 9, Minn.

March 19. 3rd Oregon 4-H & FFA Heifer Sale, State Fair-grounds, Salem, Ore. L. E. Francis, Tillamook, chairman.

March 19. Spring Run Farm Dispersal, Elias Wolf, owner, at Glenburnie Farm, Trenton, N. J. Sale managed by the Pate Sales Co., 2064 Lawrence Road, Trenton 8, N. J.

March 24. 19th Special Guernsey Sale, Pennsylvania Association's Sale Pavilion, Lancaster, Pa. Sale managed by the Pennsylvania G. B. A., Box 491, Harrisburg, Pa.

March 26. Mower County Consignment Sale, Livestock Pavilion, Mower County Fair-grounds, Austin, Minn. Sale managed by Carl E. Kehret, Austin, Minn.

April 2. 2nd Washington 4-H & FFA Guernsey Heifer Sale, Mt. Vernon, Washington. George M. Dynes, Mt. Vernon, chairman.

April 2. Waukesha County Spring Sale, Waukesha, Wis. Sale managed by the Waukesha County G. B. A., Frank Fox, Jr., Secretary, Waukesha, Wis.

April 2. Ward Snarr's Fifth Piedmont Sale, Greensboro Fair-grounds, Greensboro, N. C. Sale managed by the Ward Snarr Auction Service, Siler City, N. C.

April 2. Idaho 4-H and FFA Heifer Sale, Fair-grounds, Jerome, Idaho.

April 4. 3rd Annual Forsyth County Heifer Sale, Winston-Salem, N. C.

April 4-5. Gayoso Farms Dispersal, William R. Kent & Associates, owners, Horn Lake, Miss. Sale managed by Louis McL. Merryman & Sons, Sparks, Md.

April 7. Second Annual Royal Guernsey Sale, Pennsylvania Association's Sale Pavilion, Lancaster, Pa. Sale managed by the Pennsylvania G. B. A., Box 491, Harrisburg, Pa.

April 8. Dispersal of the Ring-Win Farm herd, Glenburnie Farm, Trenton, N. J. Sale managed by the Pate Sales Co., 2064 Lawrence Rd., Trenton 8, N. J.

April 8. Promotional Heifer Sale, Blackstone, Va.

April 9. The Biem Farm Dispersal, Kimball, Minn. For catalog write G. R. Melin, 4529 Bryant Ave. S., Minneapolis, Minn.

April 9. Western Guernsey Classic, Merced County Fair-grounds, Merced, Calif. Sale managed by the California Guernsey Cattle Club, 401 Calif. Fruit Bldg., Sacramento, Calif.

April 11. Dorvillee Farm Dispersal, O. S. Caesar, owner, Barrington, Ill. Sale managed by Louis McL. Merryman & Sons, Sparks, Md.

April 12. Edinham Guernsey Sale, Leland C. Bingham, owner, Ravenna, Ohio. Sale managed by the Ohio G. B. A., Wooster, Ohio.

April 14. Complete Dispersal of Sunset Ledge Farms Guernseys, Warren, Mass. Sale managed by Dunn & Harwood, Schoharie, N. Y., and Cordaville, Mass.

April 18. 7th Orangeburg Guernsey Sale, Fair-grounds, Orangeburg, S. C. Sale managed by the Salley Sales Service, Orangeburg, S. C.

April 20. Central Indiana Guernsey Sale, Lebanon, Ind. Sale managed by The Russell George Sales Service, Lebanon, Ind.

April 21. Eastern Ohio Guernsey Sale, Fair-grounds, Canfield, Ohio.

April 21. Sixth Annual Virginia State Heifer Sale, State Experimental Farm, Orange, Va. Sale managed by the Virginia G. B. A., Inc., 914 Capitol St., Richmond, Va.

April 21. Pacific Northwest Guernsey Sale, Pacific International Livestock Exposition Bldg., Portland, Ore. For catalogs write Pacific Northwest Guernsey Sale, Room 302, Corbett Bldg., Portland 4, Ore.

April 21. Sixth Annual Virginia State Heifer Sale, Orange, Va.

April 22. Holmwood Reduction Sale, Wendell A. Holmberg, owner, 38th District Fair-grounds, Turlock, Calif. Sale managed by C. W. Robinson, 1311 South Pleasant, Lodi, Calif.

April 22. Longbarn Farm Dispersal, H. L. Wadsworth, owner, Romeo, Mich. Sale managed by Louis McL. Merryman & Sons, Sparks, Md.

April 23. Blue Ridge Guernsey Breeders Junior Club Calf Sale, Roanoke, Va.

April 25. Idaho Invitational Sale, Fair-grounds, Boise, Idaho. For catalog write Joe Pritzl, manager, Route 1, Payette, Idaho.

April 25. Fourth "Sunny Side of the Arbuckles" Sale, Ardmore, Okla. Sale managed by Mort Woods, Ardmore, Okla.

April 25. Louis Merryman's 68th Sale, York, Pa. Sale managed by Louis McL. Merryman & Sons, Sparks, Md.

April 27. Seventh Arkansas State Sale, Little Rock, Ark. Sale managed by the Arkansas G. B. A. For catalogs write W. M. Graham, Fort Smith, Ark.

April 28. Lancaster Guernsey Sale, Fair-grounds, Lancaster, Ohio.

April 28. Woodside Acres Dispersal, Woodside Acres, Inc., owner, Syosset, L. I., N. Y. Sale managed by Louis McL. Merryman & Sons, Sparks, Md.

April 29. Sportsman's Hall Farm Dispersal, Glenburnie Farm, Trenton, N. J. Sale managed by Louis McL. Merryman & Sons, Sparks, Md., and the Pate Sales Company, 2064 Lawrence Rd., Trenton 8, N. J.

April 29. Sixth Iowa Guernsey Breeders' Sale, State Fair-grounds, Des Moines, Iowa. Sale managed by C. H. Jennings, Iowa City.

April 30. 20th Special Guernsey Sale, Pennsylvania Association's Sale Pavilion, Lancaster, Pa. Sale managed by the Pennsylvania G. B. A., Box 491, Harrisburg, Pa.

April 30. 22nd New England Guernsey Sale, Eastern States Exposition Grounds, Springfield, Mass. Sale managed by Dunn & Harwood, Schoharie, N. Y., and Cordaville, Mass.

April 30. Second Kosciusko County Guernsey Sale, Fair-grounds, Warsaw, Ind. Sale managed by The Russell George Sales Service, Lebanon, Ind.

May 2. Glen Farm Dispersal, Newport, R. I. Sale managed by the Pate Sales Co., 2064 Lawrence Rd., Trenton 8, N. J.

May 2. 12th Annual Consignment Sale, Missouri G. B. A., Columbia, Mo. For catalogs write H. A. Herman, 101 Eckles Hall, Columbia, Mo., Secretary.

May 3. South Carolina State Sale, State Fair-grounds, Columbia, S. C. Sale managed by the Salley Sales Service, Orangeburg, S. C.

May 4. Michigan Spring Sale, Wolverine Sale Barn, Williamston, Mich. Sale managed by the Michigan G. B. A., 212 Abbot Bldg., East Lansing, Mich.

May 4. Lancaster County, S. C., Guernsey Sale, Lancaster, S. C. Sale managed by Lancaster County Guernsey Cattle Club, F. W. Cannon, secretary.

May 5. Indiana Spring Sale, Lafayette, Ind. Sale managed by the Indiana G. B. A., 821 Lafayette Life Bldg., Lafayette, Ind.

May 6. Third Annual Wayne County Sale, Palmyra, N. Y. C. M. Hepburn, Ontario, N. Y., chairman.

May 7. Ward Snarr's Fifth Heifer Sale, Charlotte Fair-grounds, Charlotte, N. C. Sale managed by the Ward Snarr Auction Service, Siler City, N. C.

May 9. Quail Roost Maxim Guernsey Sale, Rougemont, N. C. Sale managed by Louis McL. Merryman & Sons, Sparks, Md.

May 12. Henderson County Invitational Sale, Hendersonville, N. C. Sale managed by the Salley Sales Service, Orangeburg, S. C.

May 12. Third Annual Billings Guernsey Sale, Billings, Mo.

May 17. 5th Central Carolina Sale, Maegeo Farms, Lexington, N. C. Sale managed by the Salley Sales Service, Orangeburg, S. C.

May 18. Eastern Guernsey Sale, Glenburnie Farm, Trenton, N. J. Sale managed by the Pate Sales Co., 2064 Lawrence Rd., Trenton 8, N. J.

May 18. 4-H and FFA Heifer Sale, Glenburnie Farms, Trenton, N. J.

May 19. The Guernsey Sale, Trenton, N. J. Sale managed by Louis McL. Merryman & Sons, Sparks, Md.

May 21. McDonald Sale, McDonald Farms, Cortland, N. Y. Sale managed by Louis McL. Merryman & Sons, Sparks, Md.

May 26. Fifth Annual Pennsylvania State Heifer Sale, Pennsylvania Association's Sale Pavilion, Lancaster, Pa. Sale managed by the Pennsylvania G. B. A., Box 491, Harrisburg, Pa.

June 3. Wooster Guernsey Sale, Fair-grounds, Wooster, Ohio. Sale managed by the Ohio G. B. A., Wooster, Ohio.

June 4. Fifth Dairyland Sale, Waukesha, Wis. Sale managed by the Phillips Sales & Pedigree Service, Waukesha, Wis.

June 8. 25th Annual Van Wert County G. B. A. Consignment Sale, Fair-grounds, Van Wert, Ohio. Otto Gehres, secretary, Wren, Ohio.

June 13. Louis Merryman's 69th Sale, York, Pa. Sale managed by Louis McL. Merryman & Sons, Sparks, Md.

June 20. Tri-State Consignment Sale, Bristol, Va.

June 21. Blue Ridge Guernsey Breeders Association Consignment Sale, Roanoke, Va.

July 22. 25th Glenburnie Consignment Sale, Glenburnie Farm, Trenton, N. J. Sale managed by the Pate Sales Co., 2064 Lawrence Rd., Trenton 8, N. J.

MEETINGS . . .

March 16. Burlington County, N. J., G. B. A. Annual Meeting.

March 16. Ohio G. B. A. Annual Meeting, Neil House, Columbus, Ohio.

March 18. Maryland G. B. A. Annual Meeting, 10:00 a. m., Hotel Emerson, Baltimore, Md.

March 22. Annual meeting of the Connecticut G. B. A.

March 23. Essex County, Mass., Annual Meeting, Hotel Hawthorne, Salem, Mass., 7:00 p. m.

March 25. Annual Meeting of the Minnesota G. B. A., Albert Lea, Minn.

March 28. New Hampshire Annual Meeting, Concord, N. H.

March 31. Massachusetts G. B. A. Annual Meeting, Kenmore Hotel, Boston, Mass., 12:00 noon.

March 31. Maine Annual Meeting, Orono, Maine.

April 8. Annual Meeting of the California Guernsey Cattle Club, Merced, Calif., 2:30 p. m., banquet at 7:00 p. m.

May 7. Dutchess County, N. Y., Spring Show, Rhinebeck, N. Y. Open to the World.

May 11. Annual Meeting of The American Guernsey Cattle Club, Asheville, N. C.

June 8. Annual Virginia State Field Day, Bayville Farms, Lynnhaven, Va.

Aug. 12. Annual Dairy Day sponsored by the Ohio Dairymen's Association, Experiment Station, Wooster, Ohio.

Aug. 17. New Hampshire Guernsey Breeders Parish Show, Peterborough, N. H.

NEW JERSEY JUDGING SCHOOLS

April 14. Roy C. Patrick's Quinton Stock Farm, Salem.

April 15. Arthur M. Young's Wilgorlan Farms, Titusville.

April 16. L. B. Wescott's Mulhocaway Farm, Clinton.

Chat . . .

Stuart Beardsley, who has been Guernsey herdsman at Cesor Farms for the past four years, and associated with Guernsey cattle for the past 10 years, has accepted the position as manager of Rolling Acres Farms, Elgin, Ill. Mr. Beardsley is well-known to Guernsey breeders in both the United States and Canada, having shown Guernseys at many state fairs as well as Canadian fairs. He won the Jack Fraser Trophy for showmanship at the 1947 Royal Winter Fair.

Rolling Acres is owned by Mrs. Gertrude McNaught, who has been developing a herd of Guernseys for the past eight years. The farm consists of about 500 acres, on which there are 175 pure bred Guernseys, 450 registered Yorkshire Hogs, and approximately 2,000 White Leghorn chickens. B. Winchell, who is superintendent of the farms, has been connected with Rolling Acres for the past year. Harry Dyer, formerly associated with Cesor Farms, is accompanying Mr. Beardsley to Rolling Acres as hog herdsman.

A. Ralph Shoemake, Dayton, Ohio, says, "There is always something new in the cow business. We have had cows for over 25 years, but this is a new one—a calf walked out to the buyer's trailer and (cross my heart, and there were two witnesses) upon my saying 'jump in there' the calf jumped into the trailer, just as a dog would jump into an automobile. Hence, his name, Brilliant Lad."

Professor Leslie M. Brown, of the Norfolk Agricultural School, Walpole, Mass., and Robert Leason, president of the FFA group, spent most of a day recently at The American Guernsey Cattle Club headquarters. Professor Brown is adviser to the FFA boys.

Caumsett Farm Records

Again Accredited in 1949

Caumsett Farm had January 1, 1949 entered 235 different cows in the Advanced Register

100 Caumsett Farm Cows Average 14693—735.

200 Caumsett Farm Cows Average 13560—673.

235 Caumsett Farm Cows Average 13199—651.

235 Caumsett Farm Cows have 307 records averaging 13105—644.

INCLUDING

NAME	AGE	MILK	% FAT	FAT
Caumsett Ocean Clarice	5—365C	16371	5.89	964
Caumsett Ocean Glory	Sr4—365C	20307	4.85	985
Caumsett Ocean Bella	Jr4—365C	15921	5.37	855
Caumsett Ocean Leda	Sr3—365	17818	5.07	902
Caumsett Ruby	Jr3—365	13101	5.64	733
Caumsett Ocean Joy	Sr2—365C	14279	5.32	759
Caumsett Ocean Beth	Jr2—365C	15337	5.46	837

Caumsett Ocean Leda made in first four lactations on test 71,467 lbs. milk, 3476 lbs. fat. Now milking 70 lbs. daily.

More than 55 2-year-olds have each produced over 13000 lbs. milk:

Caumsett Ida has made 204,312 lbs. milk—9008 lbs. fat.
Born July 1, 1931—Died February 3, 1949

Official A. R. record 194,280 lbs. milk—8513 lbs. fat in 11 years.

Marshall Field

Accredited Guernseys

CAUMSETT FARM GUERNSEYS

John S. Clark

HUNTINGTON LONG ISLAND NEW YORK

By W. E. Gauff
Sales Manager
Milk Division

GOLDEN GUERNSEY
sells for a 10¢
premium

HERE'S HOW of a SALES Campaign

Dairymen's Association, Ltd. of Hawaii Tells Their Story

In June of last year, the retail sales department started to sell Guernsey milk.

We put this new premium milk on six routes which gave us a fair cross section of our trade. After about two weeks of sales we opened it up to all of our 65 routes.

The first program was set up as follows: Guernsey milk was sold as a premium milk at 35 cents a quart, was labelled Grade AA, and had a red parchment ribbon placed over the plug cap and fastened to the top of the bottle by a hood cap. This ribbon extended approximately four inches down the side, and it was labelled "Rich Guernsey Milk".

Our routemen were offered an incentive program of $1.00 per quart over the 30-day base. In other words, they would receive $1.00 for every 30 quarts sold.

By the first of July, we were selling 388 quarts of Guernsey milk. The theme for the July Guernsey sales program was "Take A Walk Across the Guernsey Rainbow".

In our sales room, we have two large blackboards approximately 10 feet by 15 feet. Our advertising department was requested to put a large chalk drawing on the board of a rainbow extending from a large milk bottle, approximately four feet high, up across the top of the blackboard and down into a pot of gold. This rainbow was, roughly, 24 inches wide and 17 feet long. This whole sketch was made with colored chalk. Now, we took the June base that we had worked up, and used that as a quota for July. We had miniature paper men carrying flags which would represent our routemen. These were pinned to the milk bottle drawing on the blackboard. Underneath the milk bottle was lettered "Ten Quarts Over Base to Get Out".

As the route salesmen began to sell Guernsey milk, the first one to reach 10 quarts over his base was taken out of the bottle and started on his trip across the top of the rainbow toward the pot of gold. When we took the routeman out of the milk bottle, we immediately placed his name on the little flag that he was carrying. As the month progressed, we would move him toward the pot of gold. Occasionally, for fun, if a routeman's sales fell, we would turn him around and start him walking back toward the milk bottle. By the end of the month, we had approximately one-third of our driver-salesmen sliding down the end of the rainbow into the pot of gold. You can readily see that those salesmen all made a nice bonus, because 10 quarts of milk sold over base was equivalent to $10.00. A number of them went over the 10-quart mark.

By the end of July, our sales had reached 1,100 quarts per day. Now remember, this milk was still sold under the label of "Grade AA" and "Rich Guernsey Milk". We, in the sales department, had already received notice from the management that in the very early part of August we would have GOLDEN GUERNSEY milk; so, nothing was planned to start out the month of August as far as Guernsey milk sales were concerned. No push was made. The sales fell a little but averaged for the first 10 days just over the 1,000 mark.

Then, on Tuesday, August 10, we held our GOLDEN GUERNSEY sales rally. The theme was "Ride In On the Waves of Money; GOLDEN GUERNSEY Pays Off".

It will be necessary to go into the preliminaries in order to let you know the extensive work done in arranging for the program. First, a large order of advertising was placed with Frank A. Loughary, secretary-manager of the California Guernsey Cattle Club, Inc. This consisted of the following: Pamphlets, 5,000 of "A Break for Your Budget", 5,000 of "The Man Who Comes Around", 1,000 of "Compare the Cost", 1,000 of "A Milk Bargain", 1,000 of "Jack Sprat", 1,000 of "Ten Centuries", and 1,000 booklets called

Winning salesmen holding their plaques which were presented to them for their sales efforts. Standing, left to right: I. Shinzawa, A. Felipe, T. Tanaka, Bill Gauff, H. Yamashita, M. Tasaka and G. Yoshimura. Kneeling, S. Fujioka, M. Ishado, T. Nakachi, T. Araki, H. Sonoda and M. Minami.

"Why GOLDEN GUERNSEY"; 500 sets of blotters; 10 phonograph records ("The Three Agree", "Goody, Goody"); one training film (sound-slide); 144 salesmen's badges; two model cows; two mirror displays; one electric clock; 50 books called "Creating a Standard of Excellence", and 20 cow and bull plaques.

In addition to this order, we sent in the names of all medical doctors, dentists, pediatricians, nutritionists, as well as hospitals and institutions. The California Guernsey Cattle Club, Inc., mailed out formal announcements to all of these people, telling them that Dairymen's Association had been licensed as distributor of America's table milk, GOLDEN GUERNSEY, in the Territory of Hawaii, effective August 10, 1948.

We, at Dairymen's, wrote a letter, dated August 10, 1948, which was sent to our trade. It read:

"Dear Friend:

HERE IS EXCITING NEWS TODAY FOR YOU—GOLDEN GUERNSEY HAS COME TO TOWN!

We believe you are going to be interested because we know you in your home would prefer something better than just the regular bottle of milk. Hundreds of our friends have been asking when they would be able again to get a richer, more nutritious milk.

So . . .

For many months we have been working at the Dairymen's Waialae Ranch to build a herd of selected cows to produce this even finer bottle of milk—milk of supreme quality—milk of unequaled flavor richness—milk at least 50 per cent above the Territorial minimum butter fat requirements, 28 per cent higher than standard Grade AA pasteurized milk. Extra richness *below* the creamline, too—more minerals, proteins, and milk sugar—for fuller-bodied flavor, greater nutritional value. And the "eye appeal" and "appetite appeal" of richer golden color. Now we have it!

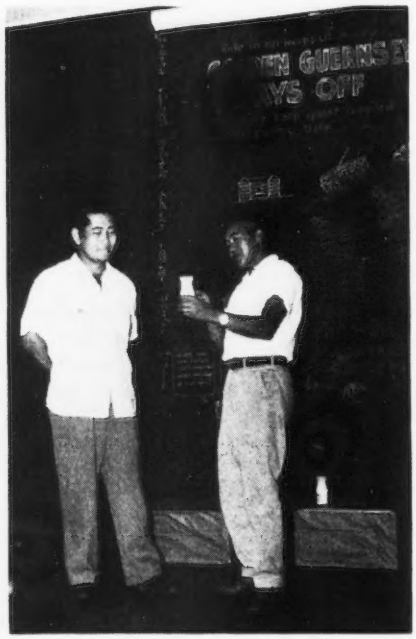

Mack Kobashikawa and Harry Sonoda selling GOLDEN GUERNSEY *milk.*

It's GOLDEN GUERNSEY—milk that has taken 1,000 years to bring to its present standard of quality perfection. Truly, the story of GOLDEN GUERNSEY milk is a romantic one. It started 10 centuries ago with the quaint old monks who founded an abbey on the little island of Guernsey, off the coast of France. Down through the centuries, their cattle were bred and selected for the production of highest quality milk and butter.

Many years ago, pure bred Guernseys were brought into the United States. The American Guernsey Cattle Club since 1877, has devoted its activity to preserving and improving the unique characteristics of these aristocrats of quality milk production. GOLDEN GUERNSEY, Inc., a non-profit agricultural organization supervised by the Cattle Club, with headquarters at Peterborough, New Hampshire, protects the distribution of nationally famous GOLDEN GUERNSEY milk.

DELIVERY STARTS WEDNESDAY, AUGUST 11TH!

Naturally, GOLDEN GUERNSEY is a premium milk—it has to be, to insure so much goodness in every bottle—and GOLDEN GUERNSEY

1. Comes only from carefully selected Guernsey cows. GOLDEN GUERNSEY is never mixed with any other milk.

2. Far exceeds all requirements of Territorial and Federal health authorities.

3. Is supervised in production by GOLDEN GUERNSEY, Inc., and protected in processing by Dairymen's own rigid quality requirements and scientific laboratory controls.

Yes, you can have this distinctively delicious milk delivered to your door .... the same GOLDEN GUERNSEY milk you see advertised in Ladies' Home Journal, Good Housekeeping, and other National Magazines.

... COSTS ONLY 10c PER QUART MORE THAN GRADE AA MILK.

We think you will want to act quickly. For until we can increase our production, we may not be able to deliver every-other-day to each family all of the GOLDEN GUERNSEY that is requested.

HOWEVER, IF YOU WILL KINDLY FILL OUT AND MAIL PROMPTLY THE ORDER BLANK ON REVERSE SIDE, TO REACH US BEFORE SEPTEMBER 1ST, YOU WILL HAVE PRIORITY. AND WE KNOW YOU WILL FIND TRULY NEW MILK GOODNESS IN GOLDEN GUERNSEY.

Sincerely yours,
DAIRYMEN'S ASSOCIATION, LTD.

George Q. Cannon
Manager, Milk Division"

PRIORITY RESERVATION

Just fill in the necessary spaces, sign and return in enclosed business reply envelope. NO POSTAGE STAMP REQUIRED.

Date.....

DAIRYMEN'S ASSOCIATION, LTD.
Please deliver every other day.....
quarts of GOLDEN GUERNSEY milk
and.....quarts of Grade AA milk.
Name.....
Address.....
City.....
GOLDEN GUERNSEY MILK 38¢ A QT.
For quicker Service Telephone 90591
or order from your Route Salesman.
NOTE: Dairymen's reserves the right to limit quantity per family if necessary by reason of available supply.

This letter took a good deal of thought, because at the time we were licensed to sell it under the name of GOLDEN GUERNSEY Milk, we found it necessary to raise the price from 35 cents to 38 cents a quart, which is 10 cents more per quart than our Grade AA milk. Large envelopes, containing several pamphlets of literature on GOLDEN GUERNSEY, and a large button, were prepared for the salesmen.

On the blackboard in the sales room, the advertising department made a drawing of Waikiki Beach, the Royal Hawaiian and Moana Hotels, and other points of interest along the way to Diamond Head. From the center of Diamond Head crater was a bright, glowing bottle of GOLDEN GUERNSEY milk. This bottle could be raised or lowered as a barometer of sales. The higher the sales, the more the bottle showed. Across the bay from Diamond Head to Waikiki were waves, which started far out in the ocean. The first was a five-quart wave, the second was 10, etc., until the last wave on the beach was a 40-quart wave. On these waves were surf-board riders representing our routemen. Hence, the theme of the GOLDEN GUERNSEY rally was "Ride In On Waves of Money". Each surf-board rider was just outside of the five-quart wave. As the sales program progressed, the more GOLDEN GUERNSEY sold, the closer to shore he would get—the goal being 40 quarts or more.

As for the rally itself, it started at six o'clock on the evening of August 10, in the route salesmen's room. The meeting was called to order by the ringing of a cow bell, and the playing of "Ferdinand the Bull" on the phonograph. For the next 60 minutes everything went fast and furious.

The first speaker was W. R. Ford, manager of our Waialae Ranch. He told the story of the Guernsey herd, and when he finished, he was asked if he had brought any of the pure bred stock with him. He had, and sure enough, in pranced Ferdinand and Isabella. We had four men taking the parts: William Doi and Harry Sonoda as the front ends of Isabella and Ferdinand, and Nakamura and Kalani as the tail ends. Our advertising department had made two heads, taken from the plaque of the cow and bull. Ferdinand was a surprisingly good bull and looked out for Isabella all during the program.

Needless to say, Isabella was a champion cow, and when Mr. Ford milked her, she gave every type of milk that we have, as well as a glass of cottage cheese. Ferdinand got out of control, and charged the master of ceremonies. After a hilarious time, they were finally led out of the drivers' room.

Next on the program was Mr. Cannon, manager of the Milk Division. He told the story of GOLDEN GUERNSEY, and afterward a slide film on the subject was shown.

Our next speaker was vice-president and general manager of Dairymen's, Aaron G. Marcus. He spoke on sales, and why it was necessary that we raise the price of the milk.

I then explained how the blackboard would work, and told the salesmen that our goal was 40 quarts or more per day, and that we were going to have a "Forty Quart Championship Board". The board was to be made from a beautiful piece of wood, and on it would be placed the names of all route salesmen who sold 40 quarts or more of GOLDEN GUERNSEY per day. In order to stay on the board, each salesman had to maintain that average, or better. In addition to the dollar per quart increase they were receiving, they would be given a point for each quart of GOLDEN GUERNSEY milk sold from August 11 through September 15. These points could be cashed in for merchandise awards.

The 40-quart championship board with names of winners.

All those attending the "Forty Quarts or More" GOLDEN GUERNSEY salesmen's dinner at Waialae Ranch. Standing, left to right: Bill Ford, manager of Waialae Ranch; Bill Gauff, sales manager; John Seabury, route sales foreman; Sid Smith; Larry Moore, district sales manager; Lucille Smith; S. Nakamura, route sales foreman; Bob Fraser, assistant manager of the Ranch; Haruko Arakaki; Mrs. Ford; Charles Nelson, district sales manager; George Q. Cannon, manager milk division, and T. Kawai, head plant foreman. Kneeling, Joseph Nolan, route sales foreman; I. Shinzawa; S. Fujioka; A. Felipe; M. Ishado; T. Tanaka; T. Nakachi; H. Yamashita; T. Araki; M. Tasaka; H. Sonoda; M. Minami; G. Yoshimura, and Laurence Peterson, industrial relations manager.

Just to add the feminine touch to the entire program, we had girls from the office force represent each of our products in a fashion show. Streamer ribbons were tied to each girl telling who she was. They were introduced as they walked in, and last of all came the queen, Miss GOLDEN GUERNSEY, all dressed up in a formal, a lei around her neck, and a beautiful crown on her head. Needless to say, the route salesmen whistled and cheered.

The meeting was climaxed with a buffet supper for all, and with plenty of GOLDEN GUERNSEY to drink.

The aftermath of the rally was more than any of us had hoped for. We anticipated a drop in sales, due to the increase in price. However, sales on the 12th of August jumped 200 quarts and went right up the line. By the end of August we had reached our production maximum of about 1,700 quarts per day. We, in the sales department, are now continually asking management for production of more GOLDEN GUERNSEY milk. At the present time, our sales vary between 1,850 and 1,900 quarts per day.

On the night of October 26, we had our championship dinner at Waialae Ranch for all the route salesmen who attained the 40-quart or more goal.

Ferdinand the bull.

There were 13 of these outstanding salesmen who were issued invitations to the dinner. Each routeman was given an 8½ x 9 inch plaque of the GOLDEN GUERNSEY cow and bull. On the back of the plaque was inscribed:

"This is to certify that Route Salesman ..... has been awarded this plaque for extra sales effort put forth by selling forty quarts or more of GOLDEN GUERNSEY milk daily, and as recognition for this effort, the Company has placed his name on the

(*Please turn to page 908*)

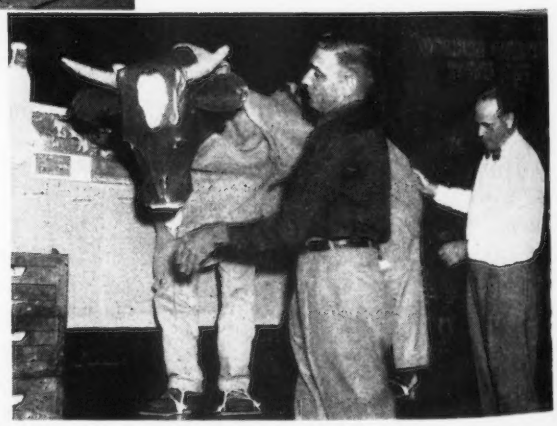

Bill Ford and George Cannon with Isabella the cow.

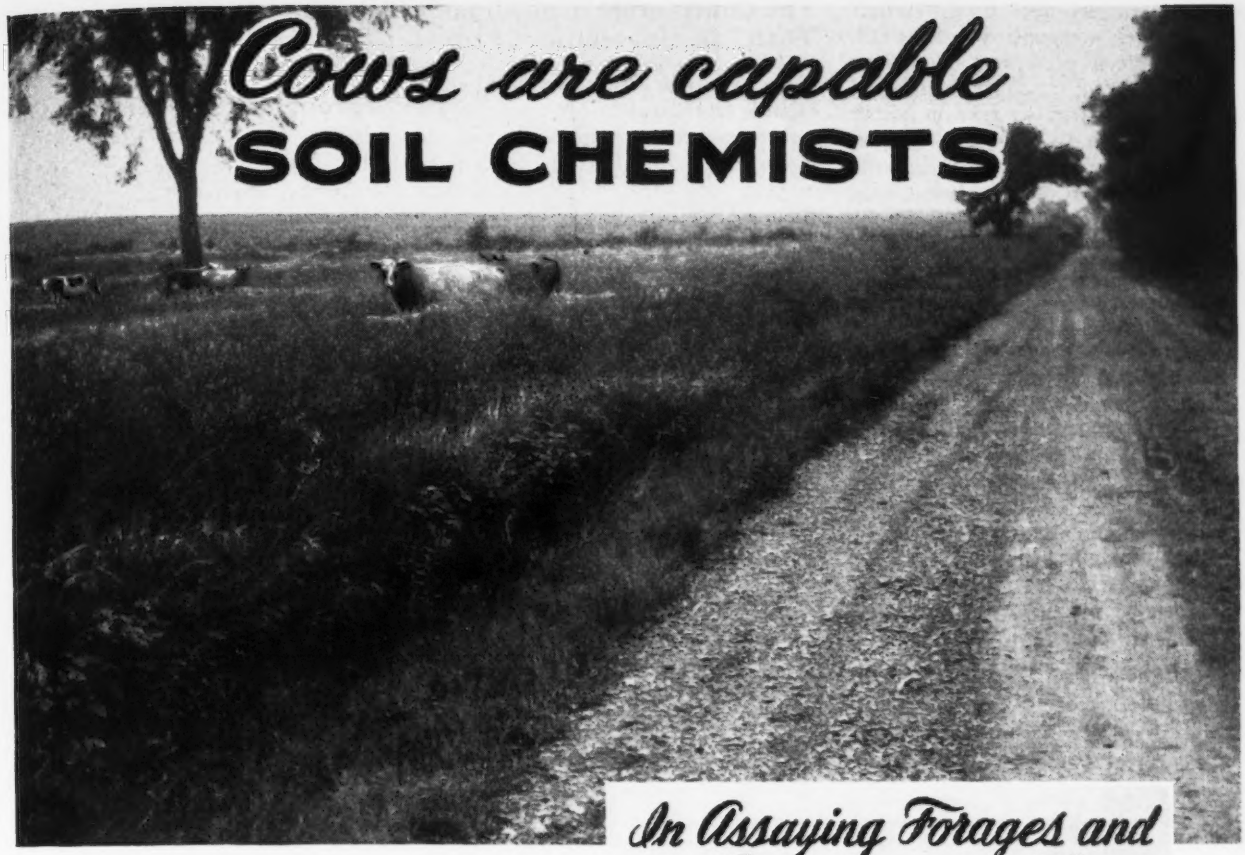

Cows are capable SOIL CHEMISTS

In Assaying Forages and the Soils Growing Them

by

WM. A. ALBRECHT

Dept. of Soils, College of Agriculture
University of Missouri

Fences are not needed.

We are coming to realize that the cow, like other animals, is endowed with some uncanny capacities for selecting her feeds. When she selects some plant family, like the clover, and takes it completely, while another, like the broom-sedge, is disregarded to let it grow tall and remain through the winter as proof of its worthlessness as feed, she is demonstrating her capacity as a capable chemist. She is reporting her recognition, not only of the high nutritional values of one plant species in contrast to the low values of the other, but also of the difference in the creative services in terms of feed and food by the soils under these plants. We have been slow to recognize the cow as a chemist analyzing the soil. Her capacity in analyzing what she takes into her body, and in synthesizing what she puts out, deserves our appreciation of her endowment with chemical refinements that science does not yet duplicate.

The Cow was the Soil Chemist Leading the Nomad from one Fertile Soil Area to Another

One needs only to look at history to realize that the survival of the nomad in his primitive agriculture depended on the fact that the cow went ahead of the plow. She was leading the people wherever their agriculture went. She inspected the natural forages, delineated the areas of fertile soils, and marked them out as being fitted to grow food for her owner as well as for herself. Agriculture of the Old World put the plow where the cow had first gone to recommend that it be put there, and has long endured because it sent this capable chemist ahead to scout the areas.

Quite the reverse is the case in our American agriculture. On much of our arable land area, the plow went ahead of the cow. We used no such capable chemist, like the nomad had, to put the stamp of approval on the fertility of the soil as a suitable and enduring food creator for both the cow and ourselves. We are now coming gradually to see that (a) in our problems of protein feed supplements, (b) in the irregularities in conception and (c) in the failures in calving, there are suggestions that the soils may be deficient in items to which we have not yet given sufficient nutritional significance.

Cow's Refusal of Green Grass Marking Her Droppings Suggests Her Recognition of Unbalanced Soil Fertility.

It has taken us a long time to learn that when a plant makes bulk, such a performance is not proof that it is making food. The cow has long exhibited her recognition of this great truth. She has regularly refused to take the tall grass marking the spot of her droppings. Yet, she was eating shorter the short grass around it. We were prone to believe her fastidious about getting in contact with her own voidings. But, if we can take a suggestion from some feeding trials with rabbits, she was trying to tell us that too much nitrogen as a fertilizer makes a grass which she, as a nutritionist, cannot approve for her own consumption. She was corroborating what the livery horses told their New England owners, who refused to buy hay fertilized with only Chile salt peter, or sodium nitrate.

In some fertilizer trials on pastures at the Missouri Experiment Station,

various fertilizers were used. Where only nitrogen was applied and the tall, luscious, green grass was made into hay for feeding trials with rabbits, they were reluctant to take it except under approach to starvation. Their loss in weight and their discard of the hay from the feed rack, to use it only for bedding, were ample suggestions from the rabbit behavior that the cow's refusal was a vote of agreement with the rabbit as chemist. "Too much nitrogen", both were saying, with one of them referring to fertilizer and the other to the urine in one spot. Both were capable analysts. But, we had not recognized that as such they were making an unfavorable report on the quality of the feeds, according to the unbalanced fertility of the soils growing them. Here was a case of some experiments that permitted us to learn for ourselves that the cow is a better biochemist and soil chemist than we are.

The Cow now Follows the Plow to Inspect and Guide our Success in Balanced Fertility for Balanced Feeds

Even though we have put the plow ahead of the cow, nevertheless she is now coming along behind it to report how successful we are in fertilizing the soils to grow feeds satisfactory for her. She selects certain pasture areas, given different fertilizer treatments, that are coming to be the guide for many Missouri farmers as to how their soils should be treated. They are using not only laboratory test tubes on the soil to direct their fertilizer practices, but are also asking for the cow's assay of the forages according to her preferred choice of some fertilized areas over others.

Lime has long been used on Missouri soils because the cow, serving as a capable chemist, recommended it by her choice of it as preferred grazing. Now that much of the land has been limed, the treatment of the soil with potash is getting the cow's first choice, more often to tell us of the soil's need for more than only lime. She has been grazing the phosphated soils as first choice for some time, but since this soil treatment adds calcium, sulfur, magnesium, and a host of trace elements, we have thought she was analyzing for phosphorus. She may have been pointing out the effects of the trace elements, and other "contaminants" so common in superphosphate, which we, ourselves, do not yet consider as widespread deficiencies in the feed, much less in the soil growing it. The cow is guiding our fertilizer practices even with respect to the trace elements.

The Cow is More of an Organic Than an Inorganic Chemist

To believe that the cow is a chemist capable enough to be pointing out the single inorganic elements, as we do in burning or "ashing" the forage and making analyses for the separate chemical elements, may be crediting her through an excessive stretch of our imagination. She is probably indicating the presence, not of the separate inorganic or mineral fractions, but rather of organic compounds and complexes synthesized by the help of these mineral agencies coming from the soil.

That these are the probable facts is suggested by tests with hogs that selected, ahead of the corn, the different corn grains from the different compartments of the self-feeder representing plots with different soil treatments. The plots in one series were given increasing combinations of different fertilizers, and grown to sweet clover as a green manure plowed under ahead of the corn. In another series, the same fertilizer treatments were used for sweet clover grown for a seed crop, with corn following the next year. Choices by the hogs of the corn grain, in the latter case, gave the higher percentage consumption according to the amount of fertilizers used on the soils growing it. In the former case, the order of consumption was exactly reversed. Here is the suggestion that the grain consumed is not chosen in direct relation to the inorganic elements of the fertilizers put on the soil ahead of the corn, but apparently according to the different organic compounds in the green manure, or the dead sweet clover residues plowed into the soil ahead of the corn crop.

Perhaps the cow, in her selection of different herbages, is acting like a biochemist searching out food compounds, and is not "ashing" them to determine their inorganic or mineral contents. Perhaps, when so much of her ration commonly consists of carbohydrates or energy foods, she is searching for the proteins to balance them. Since proteins are usually synthesized more bountifully by forages given inorganic fertilizers, like lime and phosphate on our humid soils, we may be erroneously crediting her as an inorganic chemist searching for, and detecting, only minerals. In reality, she should be more properly credited as an organic chemist, or even as a biochemist, balancing her diet according as the higher level of soil fertility has elaborated more protein, vitamins, etc., in the plants to make this balancing of it possible. Are we not mistaken, then, in trying to help her out by offering her the lime and phosphate as inorganic compounds in the mineral feed box for direct consumption in these forms?

Through Her Synthetic Chemistry the Cow Now Makes Her Dung a "Factor" in the Poultry Ration

When the cow is one of the higher life forms, we may well expect a higher number of different elements and compounds to be required to feed her. Equipped as she is to range over extensive territory, she increases her chances to gather from greater soil areas all the requisites from that source. Then, when she daily takes about 150 pounds of green feed into her paunch for the microbial along with the alimentary digestion, she is synthesizing as well as analyzing many compounds. That synthetic performance is the means whereby she can be fed urea and can synthesize it into protein-like compounds to be digested and absorbed farther on in transit through her digestive canal. It is that means whereby she synthesizes several vitamins, hormones, etc., for her own benefit and for the benefits seemingly recognized long ago by hogs and chickens following her, but only recenty recognized by the nutritionists. Through this recognition, dried cow dung has now become a recommended ingredient of the poultry ration on behalf of some "factor" still unknown.

Surely the cow that is a collector of all the requisites for these microbial synthetic performances which are serving her, and passing some benefits on to the hogs and chickens following her for her droppings, must be a capable chemist in her own right. She was this long before we even imagined these highly integrated relations of different life forms, including interdependencies between microbes, plants, pigs, chickens and cows. The art of agriculture has long had the farmer's pigs following the fattening steers. This was a practice decades before these relations were recognized by the science of agriculture, that now prescribes dried cow manure in the ration for chickens, but not yet for hogs. Surely, the art of agriculture is old, but the science is new.

As Chemist of the Trace Elements the Cow May Have Known the New Vitamin B_{12} Long Ago

Can it be that the cow, in her range over greater territory and in her support of a greater microbial flora in her rumen, is equipped to gather more completely all the different inorganic elements—including the trace ele-

Tall grass in the virgin prairie (upper photo), of which much was white clover (lower photo) growing on soil given no fertilizer treatments, was disregarded by the cattle in going to the fertilized field, abandoned to weeds under war-time labor shortage, on the other side of the fence. (photo by E. M. Poirot, Golden City, Mo.)

ing similarly significant roles in being parts of certain vitamins, enzymes, hormones and other biochemical tools? Might not they be synthesized somehow by the cow and her intestinal microbial flora living in mutual benefit from such chemical elaborations? When these trace elements are required in only such small amounts, and when their omission from certain biochemical processes suggests some disastrous diseases like Bang's, shall we give them less importance and attention because of their presence in only trace amounts? Perhaps the cow has been more of an analyzing and synthesizing chemist than we recognized. Even if we credit her only as a collector, she has guarded against omission of any of an extensive list of elements, some only recently known and possibly others still unknown to us.

Now that we are learning more chemistry from the cow, the problem of feeding her properly takes on more ramifications. Consideration must be

(*Please turn to page 908*)

Closely cropped cockleburs and other weeds (lower photo) in the fertilized but temporarily abandoned cornfield (upper photo) show the preference by the cattle for these as forages according to the fertility of the soil rather than according to the plant species or pedigree. The grass and white clover in the adjoining virgin prairie field of no soil treatment were disregarded as the cattle crossed that field daily. (photo by E. M. Poirot, Golden City, Mo.)

ments—that we, as well as she, needs? Can it be that she is better equipped to synthesize them for nutritional use than any other animal? Is this the reason she can be strictly herbivorous, while hogs and poultry must be fed some animal protein supplement? Did she know that trace elements used as fertilizers encourage higher concentrations of certain amino acids in alfalfa to make it more nearly a complete protein, as has only recently been reported by the Missouri Experiment Station?

Such questions present themselves very near to their own answer when cobalt—recognized as an essential trace element for cattle—is a constituent of the recently discovered vitamin B_{12}. Such questions prompt themselves when this new red crystalline vitamin, containing this trace element, is considered the animal protein factor, and the lacto bacillus-lactic factor. Is it too much of a stretch of the imagination to consider additional trace elements, like manganese, zinc, copper and others, play-

SELECTIVE BREEDING

OVER CENTURIES HAS CREATED THESE ANIMALS

Each Magnificently Adapted to a Special Need

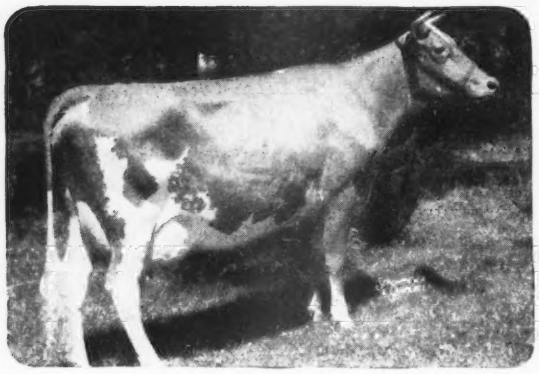

The GUERNSEY COW, developed for centuries with one specific purpose in mind — her production of rich, yellow GOLDEN GUERNSEY Milk.

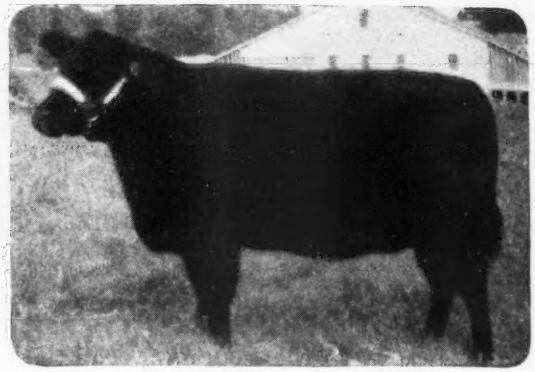

The ABERDEEN ANGUS, developed strictly to produce the best possible beef. Note the heavy hindquarters and low-set body for prime beef production.

See STYMIE, the great money-winning flat racer of all time, with his thin neck, sloping shoulders, taut muscles and long legs, developed for speed.

Here is a team of BELGIANS with their massive shoulders, strong muscles and sturdy legs, developed solely to sustain a heavy pull for long hours.

See this SIBERIAN HUSKY with his powerful legs, wide paws and blue eyes — to reduce glare.

Here is a SCOTCH BORDER COLLIE, bred for his intelligent maneuvering in handling sheep.

BREEDING - TRAINING - NUTRITION

ARE IMPORTANT FOR GROWING ANIMALS

"Man Made Miracles" to be Shown WORLD WIDE

THE United States Government, through the State Department, will circulate world wide the new picture produced by The American Guernsey Cattle Club, "Man Made Miracles." High State Department officials, after reviewing the film, called it excellent for presenting the story of life in a democracy. The first order of 20 prints is now being produced, and readers of the Journal living abroad should make inquiry through their government for prints of the film for showings. It is 16mm, in color and sound.

The story of how selective breeding —breeding, that is, for a purpose— has produced some of our most wonderful domestic animals is dramatically told in this picture. The outstanding features of each breed are examined; exciting action shots show how each breed is adapted to its special task. Watch them out-run, out-hunt, outweigh, and out-produce others of their kind. But, the greatest miracle of all is the Guernsey cow. In her is the culmination of a thousand years of selective breeding for one specific purpose—a cow to produce large quantities of rich, yellow milk. Back in the 10th century, Monks brought cows from the French mainland to the little Channel Island of Guernsey. Through centuries of careful breeding, the Islanders developed dairy cattle—ancestors of the present-day superb Guernsey breed.

You will want to see this animal, and others like her—how they are handled under ideal conditions, and how their milk is processed. It is all set down for you in this fascinating film —essentially the story behind that nationally famous, distinctively rich GOLDEN GUERNSEY milk.

The picture shows the standards of excellence toward which the Guernsey breeders and GOLDEN GUERNSEY milk producers are constantly striving.

Many milk distributors have already purchased copies of the film. The Bowman Dairy, Chicago, is now using seven prints, and expects to have 20 in use shortly. Others include: GOLDEN GUERNSEY Dairy Coop., Milwaukee, Wis.; Abbotts Dairies, Philadelphia, Pa.; Adohr Milk Farms, Los Angeles, Calif.; Skyline Dairy, Lincoln, Neb.; Green Spring Dairy, Baltimore, Md.; Long Meadow Dairies, Durham, N. C.; Edisto Dairy, Columbia, S. C.; Coburg Dairy, Charleston, S. C.; Lockshore Farms, Kalamazoo, Mich.; Sanitary Farm Dairies, Inc., St. Paul, Minn.; Dinsmore Dairy, Jacksonville, Fla.; Marigold Dairies, Rochester, Minn.; William H. Roberts & Sons, Indianapolis, Ind.; Dixie Dairy, Gary, Ind.; Superior Dairy, Canton, Ohio; Shoemake Guernsey Farms, Dayton, Ohio, and Mowrer's Dairy, Bethlehem, Pa.

Other dairies are using the film on a part time basis. A manual on "How to Make a Showing" is furnished with the film, with suggestions on showing, press releases, introductory talks and closings, and a long list of organizations to which this type of program is highly acceptable. A folder, part of which is shown on the opposite page, is also made available.

Many state organizations have purchased prints, including Wisconsin, Michigan, Ohio, and Pennsylvania, two, and Virginia, Maryland, New Jersey, New York, Massachusetts, Indiana, Oklahoma, Missouri, Idaho, Washington, Oregon, Kentucky, Tennessee, and California, one each.

Interested breeders are also purchasing prints for film libraries. M. W. Walker of Alexandria, La., has purchased a print for the University of Louisiana.

Field representatives of The American Guernsey Cattle Club each have a print.

A total of 64 prints have now been sold. With the 12 additional prints that are in the hands of the field representatives, a total of 76 prints are now being shown. The goal is the circulation of 200 prints, and sales are averaging seven to eight prints a week, which should make the goal possible this year.

A single advertisement on the film produced 500 requests for showing, and each showing now produces many requests for additional showings.

Many National organizations have seen the film, including the Milk Industry Foundation. Showings have also been made at fairs. Through the courtesy of the New Hampshire State Planning and Development Commission, the showing at the Eastern States Exposition resulted in 104 showings before 5,000 people.

Many fields are served in the film. Educators are enthusiastic, and it has received a number one rating by departments of visual education of the various school boards.

One of the unusual fields served is psychology classes. Genetic and animal husbandry classes consider the film a must. Veterans' training classes find it very helpful in giving the prospective farmer an overall look at the industry in which he will be a part.

The film is especially helpful in expanding the services of the field-man, in that for a matter of postage, a half hour illustrated talk is available to many meetings, in addition to his regular schedule.

For mass circulation on the film, television offers many possibilities. The first known television of a breed film was made on Sunday afternoon, February 13, over station WBZ-TV Boston. The picture is so acceptable that it is used as a sustaining program by the stations, rather than being subject to the regular station rates. A movie on television is called a kinescope; the word "kinescope" is ultra modern. The word "kine" is archaic, and refers to cattle, so, a film on cows especially fits a kinescope program.

Both the city consumer and the farm field have an equal interest in this picture. The American Guernsey Cattle Club furnished the production costs on the film, and furnishes the prints, together with a trailer giving the name of the sponsor, at cost. Prints are available at cost to GOLDEN GUERNSEY distributors, state associations, and individuals who will place them in university and other film libraries.

Dairy Breeds Band Together for PROGRESS

THE Purebred Dairy Cattle Association, organized in New York City in 1939, has served the industry in many ways during its existence. More than a quarter of a million head of pure bred dairy cattle of the five dairy breeds were sold last year, as compared to slightly over 100,000 in 1939, and the total population of registered dairy cattle on farms is now estimated at 2,000,000 head, as compared to 1,150,000 in 1939.

At a recent meeting in Syracuse, N. Y., Judge Junius G. Adams, a prominent Jersey breeder of Asheville, N. C., was elected president; Charles M. Rodriguez, Cropseyville, N. Y., Ayrshire, vice-president, and Fred S. Idtse, Beloit, Wis., Brown Swiss, secretary. Others on the Executive Committee include: C. T. Conklin, Brandon, Vt., Ayrshire; Paul B. Bennetch, Plainsboro, N. J., Brown Swiss; Robert F. Loree, Florham Park, N. J., Guernsey; Karl B. Musser, Peterborough, N. H., Guernsey; Owen D. Young, Van Hornesville, N. Y., Holstein-Friesian; H. W. Norton, Jr., Brattleboro, Vt., Holstein-Friesian; E. S. Brigham, St. Albans, Vt., Jersey, and Floyd Johnston, Columbus, Ohio, Jersey.

The Association has found it possible to unify many of the rules, so that students, college and extension workers, testers, and inseminators, find it easy to study or work with the dairy breeds. The complete cooperation of the Dairy Science Association has made it possible to bring about a great improvement in breed relations.

The work of the Purebred Dairy Cattle Association is carried on by committees which report their recommendations to the Association, and then bring them before each breed organization and the Dairy Science Association for action.

At this year's meeting, the Purebred Dairy Cattle Association passed a resolution requesting expanded research in the field of diseases, with specific emphasis on vibrianic abortions and X diseases. The increasing prevalence of these two diseases should be checked, and eventually eliminated.

A resolution was also passed asking the European Recovery Administration, which is said to be contemplating the purchase of several thousand head of dairy cattle from Canada, to purchase these cattle in the United States at competitive prices.

Fred S. Idtse, chairman of the Artificial Insemination Committee, reported that in 1939, there were six organized artificial breeding associations, with 7,539 cows. Latest reports show 963 organized breeding associations, with 1,743,327 cows. At a $5.00 per cow service fee, dairymen paid nearly nine million dollars to artificial breeding associations last year, and approximately a quarter of a million pure bred cows were bred artificially. The committee was of the opinion that no revision of the rules should be made for at least three years, although some interpretations of the rules were discussed. All contracts between artificial breeding units and the Purebred Dairy Cattle Association are to be filed before May 1, 1949. Contracts from units which do not have the approval of the college representatives are to be referred to a reviewing committee of the breed association secretaries. The various breed organizations are assigned states for the inspection of artificial insemination organizations. Floyd Johnston, secretary of The American Jersey Cattle Club, will act as chairman of the committee this year.

Under the chairmanship of C. T. Conklin, Brandon, Vt., the Type Classification Committee reported that a quarter of a million dairy cows have been classified since the beginning of the program. They pointed out that production testing and economic efficiency is apparently, however, the first consideration. The number of animals classified declined from 48,811 in 1947, to 39,588 in 1948. The decline was due to an increase in cost, plus the difficulty of scheduling inspectors. The inspection of so many cows in so many herds must have influenced the type in those herds, and also the type in herds which have purchase breeding stock from the classified herds. The committee called attention to the possibilities in the steady increase in information regarding the physical characteristics of dairy cattle, and particularly those features that have been considered important in evaluating type in the show ring. The use of the official classification designations by other than authorized representatives of the dairy breeds was opposed.

The committee on Production Testing, of which Professor Harry A. Herman of the University of Missouri, Columbia, is chairman, reported the growing demand to increase the number of cows a supervisor can test in one day. Recommendations were made to be brought before the individual breed associations and the Dairy Science Association. If these changes are approved, they will go into effect July 1. Some slight revisions of the rules will be made when they are reprinted.

The committee on Classification for Fairs and Shows, of which Karl B. Musser, Secretary of The American Guernsey Cattle Club, is chairman, made suggestions for state herds and district herds. They recommended that for state shows the states be divided into zones based on distance, and the money allocated to district shows on this basis. They also made a recommendation on fees for judges, and presented a revised classification for fairs to go into immediate effect. The committee offers to fairs a list of classes arranged in the recommended order of judging for one day or two day shows, and also the number of places and percentage money for each class.

For state fairs, it was recommended that state managers identify the ages and ownership of animals entered. They recommended that premier breeder awards be figured on the basis of animals winning the most money in the open single classes, and that money won on animals exhibited by others should be credited to the breeder of those animals for the purpose of figuring the award.

A request for additional premium money was made to all state and regional fairs. The increased cost involved in exhibiting cattle makes it necessary for the increase in premiums. The judge is to use, as his basis for

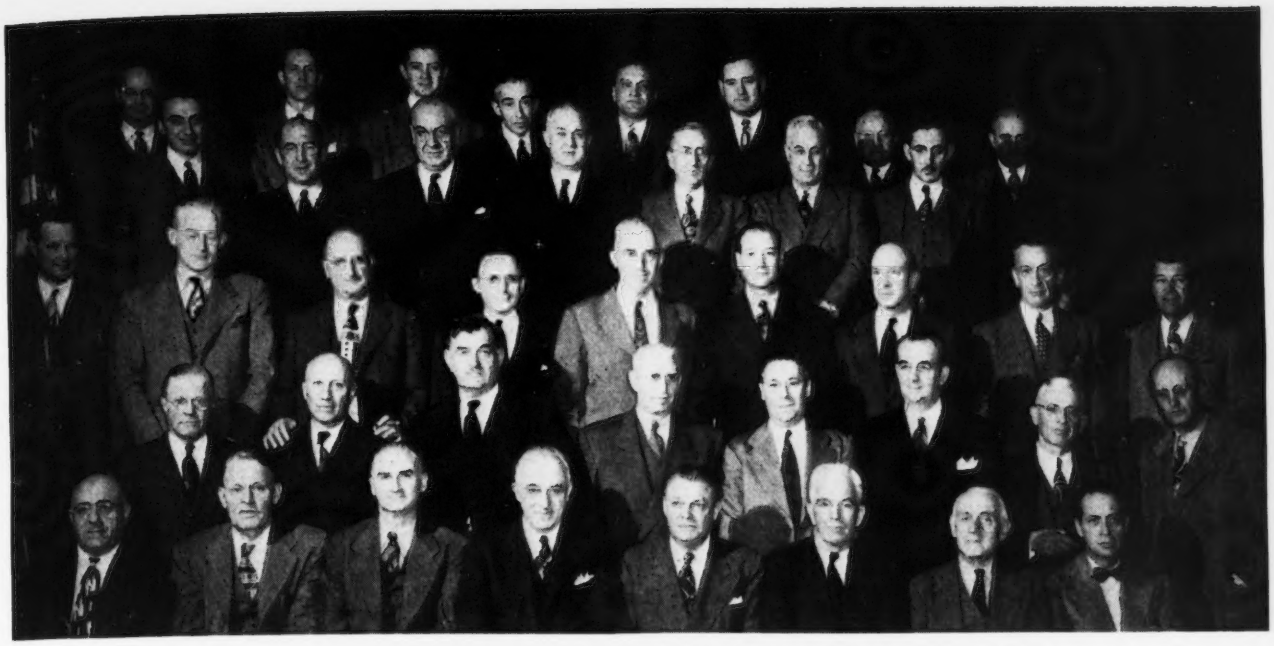

GROUP AT ANNUAL MEETING OF PUREBRED DAIRY CATTLE ASSOCIATION, SYRACUSE, N. Y., JANUARY 17-19.

FRONT ROW, *left to right: Charles M. Rodriguez, pres. Ayrshire Assn., Cropseyville, N. Y.; Fred S. Idtse, sec. Brown Swiss Assn. and sec.-treas. Purebred Dairy Cattle Assn., Beloit, Wis.; G. A. Bowling, Ayrshire representative, Port Chester, N. Y., retiring sec-treas. Purebred Dairy Catte Assn.; Carl G. Wooster, retiring pres. Purebred Dairy Cattle Assn., Union Hill, N. Y.; Herman F. Heep, retiring vice-pres. Purebred Dairy Cattle Assn., Austin, Tex.; H. W. Norton, Jr., sec. Holstein-Friesian Assn., Brattleboro, Vt.; Judge J. G. Adams, pres. Purebred Dairy Cattle Assn., Asheville, N. C., and Fred W. Tullis, Holstein-Friesian representative, Monroe, Mich.*

SECOND ROW: *L. V. Wilson, Guernsey representative, Excelsior, Minn.; Karl B. Musser, sec. The American Guernsey Cattle Club, Peterborough, N. H.; Robert F. Loree, pres. The American Guernsey Cattle Club, Florham Park, N. J.; A. R. Camfield, Jersey representative, Neosho, Mo.; Floyd Johnston, sec. American Jersey Cattle Club, Columbus, Ohio; C. T. Conklin, sec. Ayrshire Assn., Brandon, Vt.; Scott Meyer, Holstein-Friesian representative, Hannibal, Mo., and A. Oliver Bower, Brown Swiss representative, Bushton, Ill.*

THIRD ROW: *E. W. Bunce, The American Guernsey Cattle Club, and publicity director for Purebred Dairy Cattle Assn., Peterborough, N. H.; Prof. R. Albrectsen, Cornell University, Ithaca, N. Y.; Harold J. Shaw, Holstein-Friesian representative, Sanford, Maine; Prof. Lester O. Gilmore, Ohio State University, Columbus, Ohio; Prof. J. L. Lush, Iowa State University, Ames, Iowa; Prof. Harry Herman, chairman Breeds Relations Committee of American Dairy Science Assn., Columbia, Mo.; Prof. Floyd Arnold, sec. Breeds Relations Committee of American Dairy Science Assn., Ames, Iowa; Paul Bennetch, pres. Brown Swiss Cattle Breeders Assn., Plainsboro, N. J.. and Allen Alfred, Brown Swiss representative, Essex Junction, Vt.*

FOURTH ROW: *William Knox, Associate Editor Hoard's Dairyman, Ft. Atkinson, Wis.; Charles Gerhart, Pennsylvania State College, State College, Pa.; Prof. John W. Bartlett, chairman Dairy Cattle Breeding Research Council, New Brunswick, N. J.; Prof. C. G. Bradt, Cornell University, Ithaca, N. Y.; Prof. E. J. Perry, Rutgers University, New Brunswick, N. J.; Prof. E. J. Stallard, University of Wisconsin, Madison, Wis., and Prof. J. D. Burke, Cornell University, Ithaca, N. Y.*

TOP ROW: *Leo Blanding, Holstein-Friesian Assn., Brattleboro, Vt.; Keith Watkin, Holstein-Friesian Assn., Brattleboro, Vt.; C. L. Strock, American Jersey Cattle Club, Columbus, Ohio; J. E. Cunningham, The American Guernsey Cattle Club, Peterborough, N. H.; Robert D. Stewart, asst. sec. The American Guernsey Cattle Club, Peterborough, N. H.; J. F. Cavanaugh, asst. sec. American Jersey Cattle Club, Columbus, Ohio; Ed. Estel, representing International Association of Fairs and Expositions, Waterloo, Iowa, and Prof. G. W. Tailby, Cornell University, Ithaca, N. Y.*

placing or ruling out animals with blemishes, the evaluation of defects as listed in the unified dairy cattle score-card.

The committee on Uniform Rules for Interstate Shipment, of which James Cavanaugh, of The American Jersey Cattle Club, Columbus, Ohio, is chairman, made several recommendations. The Purebred Dairy Cattle Cattle Association endorsed the uniform health requirements governing the admission of livestock as adopted by the U. S. Livestock Sanitary Association, and they adopted the Brucellosis program as adopted by that association on October 14, 1948. The committee asks that state pure bred associations obtain copies of the rules and approved Brucellosis program.

The Purebred Dairy Cattle Association voted to publish a booklet, "Purebred Dairy Cattle and the Farm Family," this booklet to be prepared by Elsworth Bunce, chairman of the Publicity and Public Relations Committee.

A further report was given by H. W. Norton, chairman of the committee on Uniform Rules for Proving Sires and Dams. This committee includes Dr. M. H. Forhman, of the United States Department of Agriculture, Washington, D. C.; Dr. Lester Gilmore, Ohio State University, Columbus, and Dr. J. L. Lush, Iowa State College, Ames. The committee pointed out that environmental conditions under which records are made are important in evaluating them and the uses to which they are put. The size of the record is the net result of inherited ability of the cow and the environmental conditions under which she lives. Proof may be interpreted more fully by inspecting the herd, examining the management practices, such as level of grain feeding, quality of roughage, over-all pasture conditions, general health of the cow which prevailed when and before the record was made, and comparing records of the cows with those of their contemporary herd mates. While these conditions can rarely, if ever, be evaluated precisely, the proofs on all sires and dams are affected by them. The Association voted to print the report for distribution to the member organizations for further consideration.

The Dairy Cattle Breeding Research

(*Please turn to page 899*)

Wisconsin Annual Meeting

Elmer L. Wilkins, Platteville, president, and Clarence Sheridan, Fond du Lac, retiring president.

ONE of the highlights of the Wisconsin G. B. A. annual meeting, held at Madison on February 2, was the secretary's report, which revealed that there are 1,164 members in the Wisconsin G. B. A.—the highest membership in any state association. This is a gain of 255 members over 1947, with five new counties organizing and one revitalized, making a total of 26 county organizations in the state.

The GOLDEN GUERNSEY milk sales increase in 1947 was 3,965,195 quarts, while in 1948 the increase was 2,800,078 quarts. The daily sales average for 1948 was 46,098 quarts delivered through 25 distributors in Wisconsin, and the Bowman Dairy Company in Illinois. The Golden Guernsey Dairy Co-op., of Milwaukee, is the largest distributor of GOLDEN GUERNSEY milk in the United States.

The milk color contest at the State Fair Centennial was something new, and created much interest. It is planned to carry on this work as soon as the new colorimeters are available from GOLDEN GUERNSEY, Inc. Awards at the Junior State Fair amounted to $255, and the total 4-H and FFA money awards in 1948 was $453.25. The Guernsey breeders' booth at the State Fair Centennial was highly profitable, and afforded an opportunity to contact breeders.

More breeders' meetings were held in 1948 than in any previous year. There were 14 type schools in different counties, and five district shows drew entries from 16 counties. The judges at these events were Otto Kline, Delbert Kingston, Elmer Wilkins, Ralph Tratt, William McKerrow, Clarence Sheridan, Glen Vergeront, George Chambers and Maynard Matthys.

A state type school, directed by George Chambers, was held at Wey Acres on July 9, with Delbert Kingston as official judge. The Wisconsin State Sale was the best ever held, both in quality of consignments and prices, the average price on 53 head sold being $837.07. To promote more interest among junior breeders, 11 junior calves were sold to 4-H and FFA members at an average price of $199.55, the top calf selling at $350.

The high spot in the program was the presentation of a leather bound album, lettered in gold-leaf, to Charles L. Hill. This album, containing pictures of all officers, directors, and field-men since the organization of the state association, made a beautiful and memorable gift that was much appreciated by Mr. and Mrs. Hill. Mr. Hill wrote the "History of Wisconsin Guernseys," of which 6,000 copies were printed and sent to all Guernsey breeders in the state, and others on the mailing list.

Dr. Elizabeth Lee Vincent, of Cornell University, addressed the group on "Home as a Source of Strength." Former Dean of the University of Wisconsin, Chris L. Christensen, who visited abroad last summer, talked on personal observation of progress in the Scandinavian countries.

The general business meeting of the association was called to order by President Sheridan. George Britt gave his secretary-treasurer's report, Maynard Matthys the field-man's report, and Maynard Seymour the auditor's report.

V. L. Dickinsen and Dr. J. B. Kleinhans were reelected as directors for a three year term, and Bernard C. Wood, Galesville, was newly elected. At the director's meeting following the general meeting, Clarence Sheridan declined reelection as president, and Elmer L. Wilkins was elected to that office. J. R. Kimberly was elected vice-president, George D. Britts, secretary-treasurer, and Maynard Matthys, field-man.

President Clarence Sheridan was toastmaster at the evening banquet, which was attended by 325. Verne Varney, of the State 4-H office, led group singing, and presented a book and Guernsey plaque to each of nine 4-H Club boys, which was in addition to their free trip to the annual meeting. Six FFA boys were also guests at this meeting.

Twenty-eight breeders received recognition for having cows that have produced 2,000 pounds of fat or more,

Mr. & Mrs. Charles L. Hill, Rosendale, who were presented with a leather bound album, containing pictures of officers, directors and field-men since the organization of the Wisconsin G. B. A.

and they were presented with Long Time Production Certificates. One hundred twelve certificates were given out, 69 new ones, and 43 that were received previously and had been brought up to date. This makes 421 certificates that have been awarded by the State Association since this recognition started.

William H. Basse, Waukesha, has four cows that have produced 5,000 lbs. or over, his cow, Guernsey Grove Mirth, having produced 6374 lbs. Charles J. Mitchell, Waukesha, has three cows with 5,000 lbs. or over, and he has the most certificates—30 in all. Dave Owen, Mukwonago, has two cows with 5,000 lbs. or over, and McKerrow Farms, Pewaukee, and Harold Clausen, Bruce, have one each with 5,000 lbs. or over.

Those receiving certificates this year were: William H. Barnes & Sons, New Lisbon; William H. Basse, Waukesha; Oley E. Berge, Valders; J. Frank Bradley & Son, Franksville; Arthur J. Chapin, Brandon; Harold Clausen, Bruce; Cowan Farm, Oshkosh; Orlin P. Craig, Mukwonago; Fahrnwald Farms, Oshkosh; Everett Gray & Son, Richland Center; Frank Gorham, Camp Douglas; Herman Gugdahl, New Lisbon; John R. Kimberly, Neenah; Leo Kowitz, Norwalk; Hubert P. Kipp, North Prairie; McKerrow Farms, Pewaukee; Charles J. Mitchell, Waukesha; Donald Monick, Camp Douglas; N. J. Moon, Oshkosh; David Nelson, Brantwood; E. A. Nelson, Neenah; Elmer Niles & Louis Brux, Mauston; Schlesner Bros., Johnson Creek; Edward M. Schneck, Nashotah; Byron L. Stephens, Platteville; E. A. Swendson, Lake Beulah; Mrs. M. Westerfeldt, Reedsburg, and H. J. Wilson, Rush Lake.

Entertainment was furnished by Bob Edmonson, and the Golden Guernsey Quartette, on the shelf for several years, staged a comeback.

Of national interest was the discussion on classification conducted by George Chambers, and the address of the evening was given by John Strohm, assistant editor of Country Gentleman. He showed colored slides of his world wide travels, and compared agriculture in other countries with that in the United States.

The remainder of the evening was spent in dancing and visiting with old friends—a truly good meeting.

Mississippi Meeting

THE annual meeting of the Mississippi G. B. A. was held on January 19, at the Robert E. Lee Hotel in Jackson, Miss. The weather man was on the war-path for the second year in succession, and the cold freezing rain held the attendance down slightly, but it was another enthusiastic meeting as is always expected when Guernsey breeders get together in Mississippi.

President G. B. Walker called the meeting to order at 10 o'clock, and R. E. Waters, secretary, made his report. Mr. Walker gave the opening address, and spoke of the great opportunity and need for pasture improvement, better dairy husbandrymen, and better dairy cows in the state. In the pasture phase of his talk, especially winter pastures, he pointed out the fact that the opportunity is practically unlimited, and cited some recent experimental results obtained at Walker Farms, where certain oat pastures produced $145 worth of milk per acre, and yielded 76 bushels of grain when harvested.

Ralph Coarsey spoke on "Making Friends and Money with Guernseys." He stated that there are two certain ways to make friends with Guernseys—first, let the man milking cows for a living be exposed to them, and second, let people drink some of the milk.

Thomas Callicott, president of the Northwest Mississippi G. B. A., gave a most interesting report of the activities of their association during 1948, and Mr. Higgins, extension dairyman at Mississippi State College, made a few remarks and introduced Jimmy Davis, field-man for the American Jersey Cattle Club.

C. M. Chafee, state 4-H Club leader, outlined the Mississippi 4-H Dairy Club Program for 1949, and called for more Guernsey projects in the state.

After the luncheon, the election of officers for 1949 was held, with G. B. Walker being elected president, Thomas Callicott, vice-president, and R. E. Waters, secretary-treasurer. Harold Ogle, Edward Clark, Jimmy Walker, Jimmy Troutmann, and Roy Kirykendall were elected to the board of directors.

Six FFA boys who were guests at the Wisconsin meeting: Kenneth Schneider, Waupaca County; Alden Broedlow, Jefferson County; Dan Steinhorst, Sauk County; Adrian Leiterman, Langlade County; Eugene Gohl, Barron County, and Thomas Zuern, Washington County.

Nine 4-H club boys who were presented awards at the Wisconsin annual meeting: Seated, left to right, Le Roy Kipp, Waukesha County, John Fett, Sheboygan County, Richard Schwabe, Walworth County, and Maurice O'Keefe, Portage County; standing, Bill Bush, Clark County, Robert Rhyme, La Crosse County, Herbert Melbye, Barron County, Robert Millin, Grant County, and Ronald Schneider, Lincoln County.

W. H. Hughes spoke on the subject, "Making Progress with Guernseys," and showed the picture, "Man Made Miracles," which was received with a great deal of enthusiasm. Jimmy Walker, chairman of the program committee, reviewed the shows and sales in Mississippi, and the overall program of 1948.

It was voted to dispense with tentative plans for a spring sale as a matter of courtesy to Gayoso Farms, whose dispersal is scheduled for April 4 and 5, and plans were made to hold a Mississippi Field Day at Callicott Farm, Coldwater, on June 23.

New Hampshire District Meetings

FIVE district meetings were held in New Hampshire during the week of January 17—Peterborough, Swanzey, Littleton, Laconia, and the University of New Hampshire. Hilton Boynton, Extension Dairyman, and Earl Shultz, field-representative, attended this series of meetings, supplemented at some of the meetings by A. J. Young, Dover; Wilfred Jordan, secretary of the state association; William Whiting, president of the state association, and James E. Harper, Massachusetts field-secretary.

The best meeting of the series was held at the University of New Hampshire. The morning meeting was held at the dairy barns, where Prof. K. S. Morrow told about the Guernsey herd, and stated that progress is being made in both production and type. Dr. H. A. Keener outlined the research program, and then the nutrition laboratory was visited. This laboratory, where valuable data is being gathered on roughage feeding, is the only one of its kind in America.

The meeting at West Swanzey started at the S. E. Brown farm. Mr. Brown has built up a good production herd, and he explained very interesting, practical farm management practices, such as drying of hay with a portable dryer, and pasture irrigation. Mr. Brown really knows the good cooks, and the dinner at the West Swanzey Hall was something to remember.

At the Littleton meeting, a promotional sale was planned for Lancaster early in June. The breeders in this "over-the-mountain" territory were full of interest.

At the Laconia meeting, further support was given to the northern promotional sale, as the breeders in this section actively support a 4-H Club program.

At each of these meetings, Mr. Boynton discussed balancing the herd. A survey plan was outlined, to find out if there are too few or too many calves, if the heifers are freshening at the right age, and if the calving intervals are spaced right. He emphasized the need of lengthening the lifetime usefulness of the cows, and stated that pure bred breeders have a responsibility in providing high quality bulls for the use of artificial breeding associations. Foundation stock is in demand by farmers who are members of artificial breeding associations.

Earl N. Shultz, at each of the meetings, spoke on "Selling the Breed." He described the program of The American Guernsey Cattle Club, which is directed toward telling the public about Guernsey cattle and GOLDEN GUERNSEY milk. He pointed out that individual breeders can sell the breed by farm signs, name cards in the barn, advertising, and giving attention to inquiries. Points were listed on selling the prospective buyer. He stated that state organizations can sell the breed through a well-rounded program of meetings, field days, shows and sales. He said that Guernseys are "going places" in New Hampshire. Statistics were used to prove this point, and his talk was illustrated by a series of charts.

The film, "Man Made Miracles," was shown, and a display of Guernsey literature and herd record materials was on hand at each meeting.

Montgomery County Meeting

THE 18th annual meeting of the Montgomery County G. B. A. was held at Jeffersonville, near Norristown, Pa., on February 10.

The morning session was opened by President Fred Weigle, and Joe Stringer, secretary-treasurer, gave a comprehensive report of the association's activities of the past year. This included a tour which was participated in by about 60 breeders, who visited the farms of I. A. Cassel, Harleysville; James and Dorothy Elliot, Perkiomenville; John Grubb, Barto; John Gehman, Barto; Eugene Coskery, Emmaus, and M. E. Stoudt, Riegelsville.

A discussion was held regarding the proposed plan to change the location and time of the annual meeting of the State Association, and they favored having the meeting at the Sales Pavilion in Lancaster early in December. The director on the State Board, M. K. Zimmerman, was instructed to convey the wishes of the group to the Board.

At the election of officers, M. K. Zimmerman was elected president, Ellis Anders, vice-president, and W. J. Stringer, secretary-treasurer. The following directors were also elected: I. A. Cassel, Alvin Funk, W. W. Benner, Wilson Kratz, E. C. Coskery, Jr., Larry Tessier, and Fred H. Weigle. Elected as honorary director was "Doc" V. W. Ruth. A rising vote of thanks was then given to Fred Weigle for the splendid services given by him as president of the Montgomery County association for the last 10 years.

After a delicious steak dinner, the program continued with a short talk by Henry Child, field representative of The American Guernsey Cattle Club, who urged the members to consider every way possible to assist and promote interest of youngsters in the county 4-H Club and FFA work. He also explained some of the workings of the various departments of the Club, and some discussion followed in regards to herd classification. Mr. Child also emphasized the value of A. R. records.

Wm. H. Juzi, of the State Association, gave a talk, and predicted a bright future for Guernsey breeders in Pennsylvania. He based his forecast on the fact that there is a continued shortage of GOLDEN GUERNSEY milk in some of the major markets in the

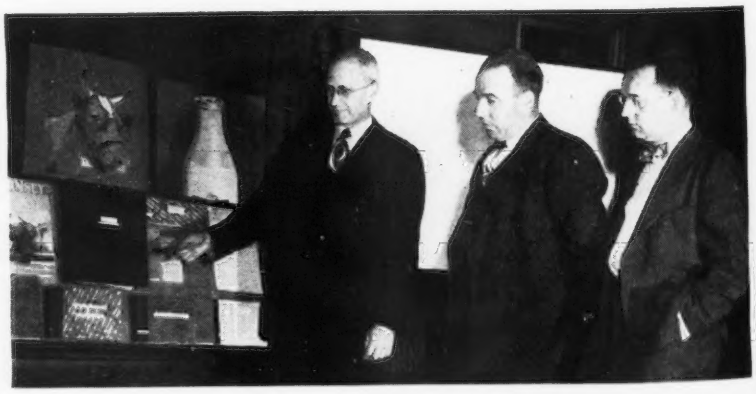

Earl N. Shultz points out display material to Charles Hayward, county director, and Hilton Boynton, extension dairyman, at a New Hampshire District meeting.

State, which therefore assures a continued market for surplus Guernseys and undoubtedly will also maintain a good price for good cattle to be sold in the state.

The movie, "Man Made Miracles," was then enjoyed by all. R. C. Walsh, county agent, gave an instructive talk on the many helpful agencies in the county and state on which the farmers can call for assistance such as financial aid for various purposes, in seed selection, soil conservation and proper crop rotation.

Dr. E. L. Stubs, professor of Veterinarian Pathology, University of Pennsylvania, then gave a talk on the experiment at the University with various vaccines to immunize dairy cattle against Bang's disease.

WM. H. JUZI

York County, Pa., Meeting

THE largest group of Guernsey breeders in the history of the York County G. B. A. gathered at Warner's Dairy in Red Lion, Pa., for their annual meeting on February 11.

Dr. Gordon Cairns, of the University of Maryland, brought a message to the group that was packed solid with sound advice on approaching their breeding programs. Pointing out that the practice of sound dairy management is a prerequisite to any breeding program, the speaker went on through a series of illustrations to show how many breeders have successfully improved their herds.

John Marsterlor, a second year high school student, was awarded a calf by the county association, Highland Chief's Pansy, bred by J. Thomas Carman, Glen Rock. The breeding of the calf represents a double cross to Vallevue Butterfat Beauty through her sons, and also a double cross to Coldspring's Faithful through her daughters. By the end of this school year, young Marsterlor will have completed 25 projects in Future Farmer programs. Thomas Malon, York County Vo-Ag supervisor, and Wilfred Baer, John's Vo-Ag instructor, both brought out further evidence to the credit of the recipient of the award.

Sam Meisenhelder, president of the York Guernsey Breeders Association, presided at the meeting. Wm. Juzi and Henry T. Child, state and national field-men, respectively, made brief remarks.

The following officers were elected: President, Edgar May, Dover; vice-president, Wayne Brant, Dallas; secretary-treasurer, Roy Scott, Delta; directors, LeRoy Kaltreider and H. Arnold Smith.

The showing of the film, "Man Made Miracles," completed a most profitable meeting.

Lancaster County Meeting

A JOINT meeting of three dairy breeds was held on February 12, at the West Lampeter High School, Lampeter, Pa. Approximately 250 dairymen attended the general program in the morning, making a new record in the series of joint breed meetings.

J. Collins McSparran, a Guernsey breeder from Drumore, acted as toastmaster for the combined meeting, and with his wit and humor he kept the meeting rolling along.

Rohrer Witmer received special recognition for his outstanding accomplishments in judging during the past year. Rohrer not only won in the county and state contests, but stood well at Waterloo in competing with 99 other boys from 33 states.

In the afternoon the Lancaster County G. B. A. had their meeting, and reports were given on activities of the past year. Credit should be given to the Lancaster County Association for its outstanding work in developing youth programs.

Cash prizes were awarded to five members of the County 4-H Guernsey Calf Club for superior performance in their 1948 program. Those receiving prizes were: Guy Brehm, Lancaster; Lyn Roper, Kirkwood; Martha Wolff, Quarryville; Anna Wagner, Quarryville, and Rohrer Witmer, Willow Street.

Henry T. Child, field representative of The American Guernsey Cattle Club, congratulated the Lancaster County Association on its well-rounded program, and said that the accomplishment of activities more than compensated for the slight financial loss during the past year. He emphasized the fact that it is up to the breeders if they want classification to be continued, and he urged breeders to take advantage of the Performance Register and other facilities offered by the Club.

Wm. H. Juzi, field secretary of the Pennsylvania G. B. A., was very complimentary, and offered many perplexing thoughts for the group to think about.

The Association voted to increase their annual dues from $3.00 to $5.00, and after election of the following officers, the meeting was adjourned: President, John R. Breneman, Kirkwood; first vice-president, Snavely Garber, Willow Street; second vice-president, Hayes Hastings, Kirkwood; secretary-treasurer, Raymond Rohrer, Lancaster.

WM. H. JUZI

Black Hawk Meeting

THE Black Hawk County G. B. A. held its first annual meeting at Black's Tea Room, Waterloo, Iowa, on February 10, with 56 present. The association was formed in March, 1948.

Paul Bargar, county extension agent, gave a talk on the need of a second cow testing association in the county, and explained that approximately half enough members are now available to form a new association.

President Harold Brennan reported on the year's activities, and gave an insight into the plans for the coming year. He also talked on the formation of a dairy council, to be made up of farmers from the different dairy breeds, and distributors or anyone connected with the dairy industry.

William Schneider, manager of the Carnation Dairy in Waterloo, gave an up-to-date report on the milk market, which was a difficult task considering the fallen markets of the past few weeks. He also spoke in favor of a dairy council set-up.

L. V. Wilson, manager of Boulder Bridge Farm Company, Excelsior, Minn., was the featured speaker. Mr. Wilson presented the value of the Guernsey cow in the face of declining prices, and emphasized the fact that while other commodities may fluctuate rather freely, the Guernsey cow is a mighty good piece of property. He also stressed the need of better management of our land, more conservation practices, and roughages. He spoke on better distribution of dairy products, and stressed the point that while we are worrying about surpluses many people are starving for lack of nourishing food, such as milk and dairy products.

Directors elected for two years were Harold Brennan, Ralph Clubine, Burdette Bailey, Art King, Eustice Golinvaux and Merlin Walters, and the officers are Harold Brennan, president; Homer Fike, vice-president, and Eustice Golinvaux, secretary-treasurer.

HAROLD BRENNAN

Huntington County Banquet

THE 16th annual banquet of the Huntington County G. B. A. was held at the Masonic Temple, Huntington, Ind., on January 17. Approximately 300 Guernsey breeders and guests attended this well-planned event, including 75 out-of-county guests and breeders who came from as far as Lake, Elkhart and Boone counties. The banquet tables were beautifully decorated, with special GOLDEN GUERNSEY napkins, calendars, and

matches being used for side decorations.

One of the most memorial occasions of the evening was the dedication of the Mark Lesh Memorial Plaque, established this year in honor of the late Mark Lesh. It will be displayed in the county agent's office, with the name of each year's 4-H winner and owner of the grand champion Guernsey heifer of the county engraved on it. The first winner, and first to have his name on the plaque, is James O'Keefe of Huntington.

Carl Klepper, manager of Clover Leaf Milk Company, acted as toastmaster, while the guest speaker, and humorist on the program, was Dusty Miller, publisher and newspaperman from Wilmington, Ohio.

Dinner music was furnished by Mrs. Carl Nosker at the piano and Solovox. Mrs. Fred Grim, at the piano, accompanied the Triole Chorus that furnished several entertaining numbers throughout the program. Group singing was led by Howard Thompson, and Prof. Fred Loew gave the invocation and benediction.

JOHN H. KRAUTER

Central Minnesota Meeting

THE Central Minnesota Guernsey breeders held their annual meeting on January 28, at Paynesville, following a dinner served at the Merchants' Hotel, and a very representative group of the six-county area attended.

Plans were made for breed promotion work during the coming year. One breeder, James Darr of Kimball, is giving a pure bred heifer calf to the outstanding Guernsey calf club member in Meeker County. A parish show and a farm tour will also be held this year.

Officers elected were: Raymond Kruger, Paynesville, president; Frank Clinton, Watkins, vice-president; Harvey Kruger, Paynesville, secretary-treasurer; directors, Reuben Eckman, Kimball, Stearns County, John Jones, Oak Park, Benton County, Paul Riasenen, Annandale, Wright County, Odell Smedstead, Starbuck, Pope County, Arthur Greene, Spicer, Kandiyohi County, and William Abrahamson, Dassel, Meeker County.

HARVEY KRUGER, Sec.

Payette County Meeting

ON January 27, the Payette County, Idaho, G. B. A. met at the home of L. W. Potter, New Plymouth, for the election of officers and the regular meeting, with 30 members and friends present. Ray L. West, field-man for The American Guernsey Cattle Club, was present at the meeting.

The meeting was called to order by President Ray Olson, and the minutes of the last meeting were read and approved. The question of another farm sign was discussed, and Ray West reported that the Association could get a sign 4 x 6 made of Scotch Lite for $120. Elmer Huff believed that the painter in Nampa would make one cheaper, and a motion was made by Charles Pritzl and seconded by Mr. Huff that a committee be appointed to investigate the matter.

The following breeders were elected to the board of directors: Lance Jensen, L. G. Hawley, Roy Boggs, Lester McComb, and Joe Pritzl. The board then met and elected Lance Jensen, president; L. G. Hawley, vice-president, and Roy Boggs, secretary-treasurer.

C. J. Pritzl led the discussion on "Choosing a Herd Sire," emphasizing production records on the dam; uniformly high production and good type of the cow family; easy milking qualities of the dam; breeding history of close ancestors; good udders that produce and last a long time; general appearance, type and character of the prospective sire; masculinity; constitution; whether or not the prospective sire and his ancestors are good feeders; color and test of the milk; transmitting ability of the sire as shown by his progeny and their records, and proved sire data, where records were made under comparative conditions.

MRS. ROY BOGGS

Allegheny Tri-County Meeting

AS a relatively young breeders' organization, the Allegheny Tri-County District of New York has carried on an active program that could well be the envy of many such organizations.

At the annual meeting that was held on February 18, at the Cuba Central School, R. L. Owen, secretary, reported that during the past year the following events were sponsored: An association herd visit and judging school; a field day; a calf selection day; an annual banquet, and cooperation with its neighboring association in sponsoring the Western New York Sale.

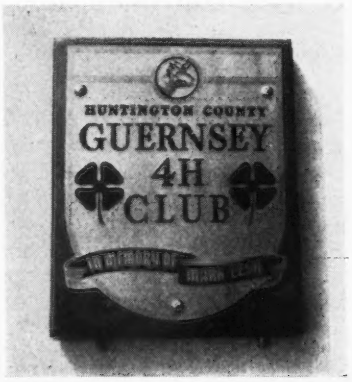

Henry Child, field-man for The American Guernsey Cattle Club, made brief remarks on the programs of district breeders' organizations, and John Sims, New York field-man, spoke on the problems that must be faced in the operation of the Western New York Sale.

Officers and directors elected for the coming year were: Arby Swift, Cuba, president; Ira Williams, Delevan, vice-president; R. L. Owen, Cuba, secretary-treasurer; directors, Samuel Isaman, Arkport, Paul Warner, Cuba, and David Wing, Hinsdale.

HENRY T. CHILD

Vermont Annual Meeting

THE annual meeting of the Vermont G. B. A. was held at Montpelier on February 10, and the inspiration which those attending took away with them will long be felt.

The business session was direct and to the point, and a program that will take Guernseys to greater heights was planned. The highlights were the discussion of the 4-H Club project, the state sale, Parish Show, and field day, which will be held at High Mowing Farm, and the passing of a resolution opposing the foot and mouth disease laboratory on Prudence Island.

At the election of officers, Ralph Perry, Ira, was elected president; L. C. Goss, St. Johnsbury Center, vice-president, and William C. Bliss, St. Albans, secretary-treasurer. T. R. Phillips, Montpelier, was elected as an executive committee member for three years. Richard Fancy was elected to the sales committee, and Ralph Perry and Lynn Goss were chosen to serve on the State Pure Bred Dairy Cattle Committee.

President Ralph Perry served as

Walter Rusk, Huntington County, Ind., Agricultural Agent, accepting the Mark Lesh Memorial Plaque presented by Dale Baker, president of the Huntington County G. B. A.

toastmaster at the banquet program, that started with an excellent talk by an early teen-age 4-H Club member, Dean Elliot of Barton, and he really "sold" the 4-H Club program. Dean told of his trip to the Eastern States Exposition, and of other Club activities, and he stated that the 4-H Club teaches modern farming, responsibility and better citizenship.

Harold Strickland, Rockfall, Conn., was the farmer-breeder speaker, and in telling of his experiences he gave courage to the young breeders who were present. He told of his start with a few registered animals, and of his management practices, and how his Guernseys lifted the mortgage, educated the children, and provided the comforts of life. Mr. Strickland emphasized the fact that it does not take a lot of money to start with Guernseys, but that time is important. He pointed out the goals toward which he has strived—first, to be independent; second, to educate his family, and third, to so use the farm and herd that it will be an improvement to the next person following. He gave figures showing that the Guernsey herds in his D. H. I. A. returned an average of $54 per cow more than the other breeds, and stated that the breeding of Guernseys is an inspiration and provides a secure life.

Karl B. Musser, secretary of The American Guernsey Cattle Club, thrilled his audience with his theme, "Who Flies the Kite?" He told of the organization of The American Guernsey Cattle Club and GOLDEN GUERNSEY, Inc.; the work of the breeders, and the development of the field staff. He complimented the Vermont association on the recognition of young breeders through the Dunn Memorial Trophy, and closed by stating that no one organization, individual or project, is responsible for the success of the breed, but that all individuals and organizations must work together.

Professor W. H. Riddell, head of the Dairy Department of the University of Vermont, told of his visit to the Island of Guernsey last summer. He stated that cow numbers were about the same as before the war, and his description of the island and the cattle was particularly interesting.

Stanley Judd, Commissioner of Agriculture, served in his traditional capacity in presenting the production trophies. He commented on the young folk present, stating that it was a healthy situation, and presented the awards as follows: Whimsy Farm Trophy, Arthur D. Pinkham, Wilmington, on High Mowing Noble Ambassadress, 15061 lbs. of milk and 826 lbs. of fat, Jr3—365—3x; Howland Farm Trophy, Arthur D. Pinkham, on Massapoag Duenna, 15561 lbs. of milk and 853 lbs. of fat, 5yrs—365C—3x; Red Echo Farm Trophy, T. W. Strong, Craftsbury Common, on Stronghold Dorcas, 14102 lbs. of milk and 564 lbs. of fat, Sr4—305C—2x; Savery Farm Trophy, Weston Howland, Brattleboro, on Rockingham Freesia, 12414 lbs. of milk and 644 lbs. of fat, Sr3—305—3x; Moody Trophy, Norton W. Moody, Jacksonville, on Fair Field Gene, 11615 lbs. of milk and 631 lbs. of fat, 14yrs—HIR—365—3x.

Earl N. Shultz, field representative, told of the Dunn Memorial Trophy award to young Guernsey breeders, and he presented certificates to previous winners, Roger Moody, Ralph and Walter Perry, and Wendell Savery. This year's winner of the trophy was Richard Fancy of Proctorsville. Richard is in partnership with his father, and through this partnership an outstanding herd has been developed.

William C. Bliss, secretary of the State Association, presented the long time production certificates to the following breeders: John Fancy, Richard S. Fancy, Raymond F. Farrar, R. S. Greeley, Weston Howland, Alfred W. Kingsbury, A. R. Moody & Son, Ralph H. Perry, Walter C. Perry and Howard B. Varney.

Although the hour was late, the majority of the crowd stayed to see the film, "Man Made Miracles."

State Champions

ALABAMA

Jr4 305C 3X — Mo-La-Jac Noble Carolyn 800882, 6182 pounds milk, 376 pounds butter fat (915 T. M.). Breeder and owner, Clyde L. Coe, Dothan.

Sr3 305C 3X — Mo-La-Jac Noble Irene 826043, 9056 pounds milk, 496 pounds butter fat (915 T. M.). Breeder and owner, Clyde L. Coe, Dothan.

FLORIDA

Sr4 365C — Dinsmore Maxmost Vesta 748735, 13292 pounds milk, 665 pounds butter fat (1059 T. M.). Breeder and owner, Dinsmore Dairy Company, Dinsmore.

Sr3 365C — Traxler's Foremost Anne 815443, 12205 pounds milk, 645 pounds butter fat (1095 T. M.). Breeder, L. G. Traxler, Chesnee, S. C. Owner, Florida State Farm, Raiford.

GEORGIA

Jr2 305C 2X — Oakhurst Valor's Lassie 905428, 10112 pounds milk, 458 pounds butter fat (610 T. M.). Breeder and owner, John W. Harms, Savannah.

INDIANA

Jr3 305C 3X — Linwood's Golden Irene 838159, 12279 pounds milk, 617 pounds butter fat (910 T. M.). Breeder, Homer F. Rundell, Livingston, Wis. Owner, Mervin Eby, Elkhart.

KENTUCKY

Jr4 305C 2X — Elder Lawn's Choice Kitt 813323, 10391 pounds milk, 539 pounds butter fat (610 T. M.). Breeder, George Koebler & Sons, Waukesha, Wis. Owner United Paper Company-Undulata Farms, Shelbyville.

Sr2 305C 2X — Elder Lawn's Gay Lad Pansy 895467, 7724 pounds milk, 388 pounds butter fat (610 T. M.). Breeder, George Koebler & Sons, Waukesha, Wis. Owner, United Paper Company-Undulata Farms, Shelbyville.

MARYLAND

Jr4 305C 3X — Rycklaver Estella 961006, 18213 pounds milk, 907 pounds butter fat (915 T. M.). Breeder, Boyd Fullerton, New Brunswick, N. J. Owner, William R. German, Monkton.

MINNESOTA

Jr4 305C 3X — Sanfadair Danny's Chlotilde 802427, 11731 pounds milk, 556 pounds butter fat (884 T. M.). Breeder and owner, Sanitary Farm Dairies, Inc., White Bear Lake.

NEBRASKA

Jr4 305C 3X — Duke's Generous 784677, 11176 pounds milk, 558 pounds butter fat (915 T. M.). Breeder, C. Louis Meyer, Omaha. Owner, O. H. Liebers & Son, Lincoln.

SOUTH CAROLINA

7yrs. 305C 3X — Clyburn Butterfat Rosette 658657, 15046, pounds milk, 803 pounds butter fat (915 T. M.). Breeder, C. F. Clyburn, Kershaw. Owner, Coker's Pedigreed Seed Company, Hartsville.

UTAH

Sr2 HIR — London Kate 823175, 9596 pounds milk, 445 pounds butter fat (710 T. M.). Breeder and owner, Storm McDonald, Heber City.

WASHINGTON

Jr3 305C 2X — Maxvale's General's Corlee 958229, 12980 pounds milk, 717 pounds butter fat (610 T. M.). Breeder and owner, William J. McMonigle, Yelm.

Canadian NEWS

HONORS go to R. H. Findlay, Essex, Ontario, on the winning of a Gold Medal Certificate on Guernlea Victoria, that produced 4690 lbs. of fat in nine lactations, and a Silver Medal Certificate on Guernlea Charity, that produced 3499 lbs. of fat in seven lactations. W. S. Brooks, Paris, Ontario, won a Silver Medal Certificate and Seal on the production of 3599 lbs. of fat in seven lactations by Brooknill Faithful, and a Bronze Medal Certificate on Cedargrove Princess Rose, that produced 2645 lbs. of fat in six lactations. Bronze Medal Certificates were also won by D. G. McAllister, Richmond Hill, Ontario, on Glenorchy Salome, that produced 2936 lbs. of fat in six lactations; J. Eric Hurry, Winsloe, P. E. I., on Patosie Flora, that produced 2820 lbs. of fat in five lactations, and Oaklands Rose, that produced 2737 lbs. of fat in six lactations.

Ontario members turned out in good numbers to attend the annual meeting held at the Ontario Agricultural College on January 19, with approximately 200 breeders and their wives being seated at the luncheon. The guest speaker, Reverend W. A. Young, a graduate of the Ontario Agricultural College, impressed all with his humor and sound philosophy of life. Entertainment was also provided, and the business of the meeting was conducted in able fashion by the retiring president, Carl Ellis.

The new officers are as follows: President, D. G. McAllister, Richmond Hill; past president, Carl Ellis, Hespeler; vice-president, Andrew M. Telfer, Paris; directors, Harold Brown, Cornwall, Joseph Milligan, Whitby, Alvin Stevenson, Ruthven, Arthur Benge, Merlin, Alan Everett, Waterdown, W. S. Brooks, Paris, Jack Fraser, Concord, H. V. Howell, Welland, and Lloyd Chisholm, Milton.

The Nova Scotia G. B. A. reports a splendid annual meeting at Truro on January 11, which was coupled with several days of activities for Nova Scotia breeders sponsored by the Nova Scotia Live Stock Council. Honorable A. W. McKenzie, Minister of Agriculture and Marketing for Nova Scotia, stressed the importance of type and production coupled with the proper feeding of all livestock. The meeting was also honored by a visit from Harold Laird, Kensington, P. E. I., president of the Canadian G. B. A., who paid high tribute to Nova Scotia Guernsey breeders.

Percy Crosby, Yarmouth, was elected president to succeed Frank Saunders, Aylesford. Other officers and directors elected were: Vice-president, Alworth Main, Densmore Mills, N. S.; secretary-treasurer, J. W. Maxner, Windsor, N. S.; directors, R. E. Parker, Newport, N. S., Frank Cox, Barns, J. R. Longley, Paradise, Emerson Servant, Yarmouth, H. S. Ells, Greenwich, Charles Johnston, North Sydney, Allister MacKay, Scotsburn, Byron Fancy, Mahone Bay, E. C. Spicer, Spencer's Island.

Class Leaders for January

In the 365-day division, mature class, Smith Brothers of Burgessville, Ontario, had the high cow milked twice daily with Ultra Beauty Lass making 13,649 lbs. of milk and 827 lbs. of fat. This record gave her fourth place on the Honor Roll. On three times a day milking in this class, Patosie Flora was high, with 14,274 lbs. of milk and 679 lbs. of fat for J. Eric Hurry, Winsloe, P. E. I.

The four-year-old leader on twice-a-day milking was Maple Springs Daisy, that produced 10,401 lbs. of milk and 580 lbs. of fat for R. H. Irwin & Son, Mission, B. C., while Willow Redina 2nd, owned by C. F. W. Burns, led the class on three times a day milking by producing 16,760 lbs. of milk and 747 lbs. of fat, placing her eighth on the Honor Roll.

Don Alda Farms had the high three-year-old on twice-a-day milking, with Don Alda Victor's Bonnie producing 12,904 lbs. of milk and 626 lbs. of fat, and C. F. W. Burns had another class leader with Carluke C. C. Sophia Jean producing 15,380 lbs. of milk and 646 lbs. of fat, milked three times daily.

R. H. Irwin & Sons, Mission, B. C., had the high two-year-old on twice-a-day milking, with Maple Springs Flossy producing 11,719 lbs. of milk and 643 lbs. of fat. This record placed "Flossy" in fourth place on the Honor Roll.

In the 305-day division, mature class, Willow Nonpareil's Daisy was high on twice-a-day milking for F. A. McCutcheon, Kleinburg, Ontario, her production being 11,923 lbs. of milk and 587 lbs. of fat. In the four-year-olds, Sullivan Valley Farms, Sullivan Station, B. C., again made the Honor Roll with Nobleman Ella's Babe going into second place by producing 12,224 lbs. of milk and 604 lbs. of fat on twice-a-day milking.

Seal Kap Farms, Milner, B. C., had the leader in both the three-year-old and two-year-old classes, both cows placing on the Honor Roll. The three-year-old, Kenmar Hills Countess Sylvia, produced 10,733 lbs. of milk and 547 lbs. of fat, and the two-year-old, also milked twice daily, Kenmar Hills Prediction Freisa, produced 10,140 lbs. of milk and 535 lbs. of fat to make third place on the Honor Roll.

Sergeant's Beauty, also in the two-year-class, milked twice daily for 305 days, while not a class leader, produced 10,342 lbs. of milk and 507 lbs. of fat to make 10th place on the Honor Roll for Gordon Hayward, Langley Prairie, B. C.

R. H. Irwin, Mission, B. C., who placed his herd on R. O. P. a little over a year ago, is coming through with some splendid records. We think the daughters of Chuckanut Elmer, the senior herd sire, deserve special mention. Maple Springs Alice, six years, 365-day division, twice-a-day milking, produced 12,920 lbs. of milk and 635 lbs. of fat; Trelona Tani, six years, 365-day division, twice-a-day milking, produced 11,321 lbs. of milk and 562 lbs. of fat; Maple Springs Carnation, four years, 305-day division, twice-a-day milking produced 10,268 lbs. of milk and 495 lbs. of fat; Maple Springs Christmas, four years, 305-day division, twice-a-day milking, produced 10,769 lbs. of milk and 545 lbs. of fat; Maple Springs Delhia, three years, twice-a-day milking, produced 11,501 lbs. of milk and 540 lbs. of fat; Maple Springs Ella, three years, twice-a-day milking, produced 9,254 lbs. of milk and 498 lbs. of fat; Glengarry Charity, two years, twice-a-day milking, produced 13629 lbs. of milk and 749 lbs. of fat; Maple Springs Freida, two years, 305-day division, produced 9,071 lbs. of milk and 445 lbs. of fat; Maple Springs Flossy, two years, twice-a-day milking produced 11,719 lbs. of milk and 643 lbs. of fat.

All of these animals are in Mr. Irwin's herd, and are all that have completed their test to date. The

records were made under very adverse conditions due to the June floods in which all of the farm buildings were swept away and the herd had to be moved six times. Chuckanut Elmer was bred by the well-known D. W. Barclay, and was sired by McDonald Farms Charter out of Chuckanut Elberta.

The Record of Performance Branch of the Dominion Department of Agriculture has gradually improved its service by increasing its personnel, so that now many herds on test have a visit from the R. O. P. inspector every month. The scope of the work has also been expanded to embrace a herd test, so that now a herd can be run either on R. O. P., herd test, or both tests may be used in the same herd.

Starting in 1949, the Canadian G. B. A. adopted the system of Herd Type Classification, using the breakdown score and herd analysis coupled with sire analysis. Apparently breeders are eager to improve their herds, as applications have been received at the head office from Nova Scotia, New Brunswick, Prince Edward Island, Quebec, Ontario, Manitoba, and British Columbia. We think Herd Type Classification will be a great help in the improvement of type, but suggest that if the most benefit is to be expected, a definite plan for reclassification must be adopted by the breeders.

Dairy Breeds . . .

(*Continued from page 891*)

Committee, of which Professor John W. Bartlett, Rutgers University, New Brunswick, N. J., is chairman, reported that the committee was for the purpose of giving greater encouragement, in cooperation with experiment stations and colleges, to research in dairy cattle breeding in its broadest phase, such as production, reproduction, type and economics of dairy farming. The Research Foundation, which is an outgrowth of the Research Council, is to find financial support for worth while research. The development of a prospectus is underway whereby breeders and the industry itself can take part in this important work.

Harold Shaw, Sanford, Maine, chairman of the Sales Ethics Committee, recommended that more sales managers adopt the present code for public auctions. He asked that all the breeds give the code of ethics more emphasis and greater publicity.

Among the guest speakers at the meeting were Professor E. J. Stallard, of the University of Wisconsin, and Professor J. D. Burke, of Cornell University, who described a central laboratory system of testing. L. V. Wilson, Excelsior, Minn., reported on the meeting of the United States Sanitary Livestock Commission held in Denver, Colo. Dr. B. T. Simms, Chief of the U. S. D. A., Bureau of Animal Industry, gave an interesting discussion on the controls which are being maintained in cooperation with the Mexican Government to eliminate the spread of hoof and mouth disease, pointing out that the spread of the disease has been arrested, and in certain areas has been pushed back. Dr. Simms is of the opinion that the disease can ultimately be wiped out. He spoke of the need for research facilities for the study of foot and mouth disease, and advocated the establishment of a research laboratory by the United States Government for this purpose. Dr. L. C. Ferguson, of Ohio State University, described the techniques involved in determining parentages in cattle. He pointed out that the accumulated data seems to indicate definite inheritance of certain antigens and the possibility of relaying the blood antigens to the inheritance of certain characteristics in dairy cattle.

The next annual meeting of the Purebred Dairy Cattle Association will be held in Cleveland, Ohio, in January, 1950.

The standing committees are as follows: Production Testing, H. A. Herman, chairman, Columbia, Mo., Floyd Arnold, Ames, Iowa, and Clarence Greenie, Peterborough, N. H.; Type Classification, C. T. Conklin, chairman, Brandon, Vt., R. D. Stewart, Peterborough, N. H., and Leo Blanding, Brattleboro, Vt.; Artificial Insemination, Floyd Johnston, chairman, Columbus, Ohio, Enos J. Perry, New Brunswick, N. J., Robert H. Rumler, Brattleboro, Vt., E. C. Corey, Brandon, Vt., J. E. Cunningham, Peterborough, N. H., and Fred S. Idtse, Beloit, Wis.; Breeding Research, J. W. Bartlett, chairman, New Brunswick, N. J., H. A. Herman, secretary, Columbia, Mo., C. T. Conklin, Brandon, Vt., Earl Weaver, East Lansing, Mich., and H. W. Norton, Jr., Brattleboro, Vt.; Legislative, Robert F. Loree, chairman, Florham Park, N. J., J. W. Alsop, Avon, Conn., and Owen D. Young, Van Hornesville, N. Y.; Publicity and Public Relations, E. W. Bunce, chairman, Peterborough, N. H., C. L. Strock, Columbus, Ohio, and C. T. Conklin, Brandon, Vt. Special Committees: Interstate Health Regulations, James Cavanaugh, Columbus, Ohio, John Clark, Huntington, L. I., N. Y., and H. W. Norton, Jr., Brattleboro, Vt.; Uniform Rules for Proving Sires and Dams, H. W. Norton, Jr., chairman, Brattleboro, Vt., Dr. M. H. Forhman, Washington, D. C., Dr. Lester Gilmore, Columbus, Ohio, and Dr. Jay Lush, Ames, Iowa.

Dairy Background

With the United States Dairy Association offering to buy Grade A butter, or higher, in any area at 59 cents per pound for delivery prior to September 1, and 62 cents for later delivery, as a stimulant to a sagging butter market, it might be well to give a little background on milk matters.

The actual spread between the price of milk for fluid use and that going into manufactured products is now the widest one on record. At the same time, there appears to be a gain in the percentage of total milk production which is currently consumed as fluid milk. Yet, the actual volume of milk which was used in manufactured dairy products is larger than it was a year ago.

Butter consumption in the past few months has been a trifle larger than it was a year ago, and weekly output has been rising. Wholesale butter prices in January, 1949, were 27 per cent under what they were a year before. This has, in turn, cut the output and use of margarine. Stocks of evaporated milk have kept at record levels. Prices to evaporated milk producers have declined during 1948 to a greater extent than the price of case goods in New York City at wholesale. There has been some talk of reviving the old national evaporated milk marketing order.

Midwest dairy spokesmen want a separate reckoning for parity carried out for fluid milk and manufactured milk prices, as they claim the use of a national average wholesale price to producers is not fair.

In support of this, they point out that for the 11 months of 1948, the fluid milk price to producers nationally was about $5.20 per cwt., to the manufactured milk producer it was about $3.95, and that the national average milk price for 1948 is given at $4.80. On this basis, the national index for parity on whole milk was 122 for 1948, and that for butter fat at 120.

U. S. Dept. Agriculture

Applicants for Membership

The following Guernsey breeders have applied for membership in The American Guernsey Cattle Club:

Alabama: Joe C. Sapp, Cullman, recommended by S. Ross Smith.

Minnesota: Dr. H. L. Strandberg, Glenwood, recommended by Homer Goss.

Oklahoma: Charles F. Standridge & Son, Lookeba, recommended by Kent B. Hayes.

Virginia: S. A. Jessup, Charlottesville, recommended by F. L. Hatcher; Shenandoah Valley Academy, New Market, recommended by John N. Jackson.

Year In.... Year Out

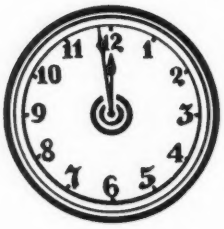

FLYING HORSE GUERNSEYS CONTINUE TO PRODUCE

COWS FINISHING TEST IN 1944

	MILK	FAT	CLASS
Flying Horse Rose	16650	906	AA
Flying Horse Rosebud 2d	13641	823	A
Douglaston Baroness Ranfurly	14519	825	BB
Ladderlook Nerissa 5th	15892	843	C
Langwater Gratuity	13061	637	C
Flying Horse Master's Rosebud	13419	790	F
Flying Horse Master's Harp	15687	917	Jr2—365C National Record when made
Flying Horse Royal Melody	13714	736	GG
Groton House Levity's Rosie	13372	614	GG
Flying Horse Royal Violet	13763	741	G
Flying Horse Farm Phyllis 3d	12587	666	G
Flying Horse Royal Rebecca	11838	652	G
Flying Horse Butterfat Belle	11636	559	G
Average—13 Cows	13829	746	

COWS FINISHING TEST IN 1945

	MILK	FAT	CLASS
Hilltop Butterfat Ella	14649	683	AA
Flying Horse Royal Lute	14113	806	A
Flying Horse Royal Bluebell	16117	835	BB
Runnymede Select's Marigold	16515	854	B
Flying Horse King's Red Lassie	11099	653	DD
Runnymede Juliet	13560	711	D
Flying Horse King's Marie	10384	589	EE
Flying Horse Glory's Pearl	12030	631	FF
Chedco Tulip	12498	676	F
Flying Horse Patrician Lassie	11233	648	GG
Flying Horse Master's Rose	11058	612	GG
Flying Horse Select's Sunset	9190	551	GG
Flying Horse Clara's Butternut	13035	718	G
Flying Horse Royal's Ellen	13923	702	G
Flying Horse Master's Clarise	13986	700	G
Flying Horse Colonel's Marie	12272	684	G
Flying Horse Master's Violet	12183	681	G
Flying Horse Master's Bluebell	11769	638	G
Flying Horse Clara's Melody	11551	637	Jr2—305C—2x Class Leader
Average—19 Cows	12692	684	

HOME OF NATIONAL LEADERS—CLASS LEADERS. **PRODUCTION HAS ALWAYS BEEN** A CHARACTERISTIC OF FLYING HORSE CATTLE.

Home of . . .
High Test and Production

VISIT → **FLYING HORSE FARM**
South Hamilton, Mass.

5 YEAR PRODUCTION AVERAGE

61 Cows Averaged 13307 MILK and 700 FAT

51 immature—10 mature

COWS FINISHING TEST IN 1946

	MILK	FAT	CLASS
Flying Horse Royal Rose	22558	1154	5yrs—365C National Record
Forges Sunbeam	13123	710	A
Flying Horse Butterfat Belle	14959	658	5yrs—365
Kitchener Royal Lute	12684	663	D
Flying Horse Master's Rose	12302	675	Sr3—305C—3x National Record when made
Kitchener Verona	12681	610	4D Class Leader when made
Forges F. H. Springtime	12853	633	Sr2—305C National Record when made — a daughter in Merryman's Guernsey Sale
Flying Horse Select's Heloise	11208	668	GG
Flying Horse Colonel's Belle	11087	562	GG
Chedco Fantine	13481	629	G
Flying Horse Royal's Elena	12371	612	Jr2—305C—3x Class Leader—a daughter in Merryman's Guernsey Sale
Average—11 Cows	13573	688	

COWS FINISHING TEST IN 1947

	MILK	FAT	CLASS
Flying Horse Colonel's Belle	15086	701	Sr3—365
Flying Horse Select's Sunset	10270	602	Sr3—305C Class Leader when made
Flying Horse Select's Ellen	11656	655	Jr2—365C
Flying Horse Master's Ella	12844	628	Jr2—365C
Flying Horse Patricia's Last	11114	623	Jr2—365C
Bethany Wistar's Holly	12235	595	Jr2—305C—3x Class Leader
Average—6 Cows	12201	634	

1948 Was Another Great Year . . . 12 cows made 14021 lbs. milk and 719 lbs. fat, 5 as two-year-olds—9 immature.

COWS FINISHING TEST IN 1948

	MILK	FAT	CLASS
Flying Horse Butterfat Belle	17708	739	7yrs—365 (pending)
Flying Horse Farm Phyllis 3d	17246	904	6yrs—365
Flying Horse Master's Rose	12913	731	5yrs—365C
Flying Horse Clara's Melody	14595	803	Jr4—365
Flying Horse Select's Ellen	13713	797	Sr3—365 (pending)
Forges F. H. Springtime	14866	749	Sr3—365C
Flying Horse Master's Ella	15595	806	Jr3—365 (pending)
Flying Horse Master's Betty	13236	672	Jr2—365—a daughter in Pate's Eastern Guernsey Sale
Flying Horse Colonel's Dorothy	12622	664	Jr2—365C
Bethany Wistar's Lucky Girl	13217	601	Jr2—365C
Flying Horse Colonel's Ellen	11517	601	Jr2—365
Flying Horse Select's Quenella	11031	560	Jr2—365C
Average—12 Cows	14021	719	

This Spring we will again be consigning to the Sales and if you want animals backed by this **year in-year out** proved production . . . Why not check the Flying Horse consignments at the Spring Sales. **WATCH FOR FURTHER DETAILS IN COMING JOURNALS.** In the meantime, if you need a bull out of a high record dam, then get in touch with us.

FLYING HORSE FARM • ***South Hamilton, Massachusetts***

T. B. Accredited . . . Mass. Abortion Free Herd No. 60

Please address correspondence to . . . COREY C. GAREY, Manager GRAHAM FOSTER, Herdsman

Chat . . .

S. Penrose Davis, Springlawn Farm, Downingtown, Pa., had three Guernseys in the Chester Valley C. T. A. with a lifetime record of 3,000 lbs. of fat or better. Of the 29 herds in the Association, including 562 cows, only four had this honor, one being a Jersey and the other three Guernseys owned by Mr. Davis.

On January 20, the Edgerton FFA Chapter, with their instructor, Paul McCoy, visited Markhaven Farms, Mark Center, Ohio. A. T. Stoser, manager, showed 28 members the main barn, the bull barn, and the calf barn, and told how they operate the farm. He also explained the good points of most of the cows, and their pedigrees. A class of two-year-olds was judged. The farm is owned by Glenn L. Miller.

Mrs. Margery C. Ritchie established a Guernsey herd at her Robinwood Guernsey Farm No. 2, Gulfport, Miss., about 30 years ago. Bulls from this herd have greatly improved the dairy cattle in the Gulfport Area and the dairy has never been able to supply the demand for GOLDEN GUERNSEY milk.

E. Ray Hill & Sons, who for many years have produced GOLDEN GUERNSEY milk, recently formed a partnership with Charles Jacobs and purchased the entire herd of the Chicago Guernsey Farm, owned by Drew TenBroeck, Hinsdale, Ill. Mr. TenBroeck, who has bred Guernseys since 1915, and for years has been active in establishing good herds throughout Illinois, is discontinuing temporarily because Elmer Zink, who has been his herdsman for 20 years, is leaving to operate his own farm in Minnesota. Mr. TenBroeck will continue his milk distribution from his plant in Hinsdale, and Jacobs and Hill will continue to produce GOLDEN GUERNSEY milk for the Modern Dairy in Elgin.

Howard J. White, Monterey Farm, Middletown, Del., sustained a severe loss on January 16, when his cow, Poppy's Pearl of Monterey, twice a class leader, slipped in her stanchion and fractured her leg. It was necessary to destroy her. After her death, Dr. Louis Levinson of Middletown performed a Caesarian and delivered an eight months live bull, the first calf to be sired by the new junior herd sire at Monterey Farm, Foremost Faithful's Champion.

Curtiss Candy Company, Cary, Ill., turned over their share of the State Herd winnings at the National Guernsey Show in Waterloo, to the Illinois G. B. A., to be used in junior work. This amounted to $75.

The 4-H activity of the Mercer County, Pa., G. B. A., has been outstanding. County Agent C. A. Waha and his assistant, "Chuck" Robinson, working with a committee from the County Association, feel that the follow-up given the youngsters after they once secure a calf, has been an extremely important factor in the success of this program.

Clermont Dicta's King was recently sold by Hollis Jennings & Sons, Iowa City, Iowa, to the Wisconsin Scientific Breeding Institute of Madison, Wis., for $3,000. It is believed that this was the high price for last year for an Iowa-bred bull. He is a triple great grandson of Dunwalke Dictator.

W. Clark Fleming, Jr., manager of Bayville Farms, Lynnhaven, Va., owned by C. F. Burroughs, reports the sale of seven cows, and a son of Fairlawn Maxim's Imprint, to Mario Peruzzi, Bay Point Farm, Suffolk, Va. Mr. Peruzzi is one of the officials of the Planter's Nut and Chocolate Company, and the farm is managed by C. E. Muncie.

Kenneth Berry, who has been at Caumsett Farm, Huntington, L. I., N. Y., for the past 19 years, has resigned to become manager of Liseter Farm, Newtown Square, Pa. Mr. Berry will take over the management of the herd on April 1, for Miss R. J. Austin and Mrs. J. Austin du Pont, the owners. John Clark, of Caumsett Farm, regrets the loss of Mr. Berry, but congratulates him on securing a managerial position in Pennsylvania.

George C. Klauder, adviser for Liseter Farm, believes the farm to be in condition for the herd to make good headway under the management of Mr. Berry.

Charles Lee Ober

CHARLES Lee Ober, Oberland Farms, Novelty, Ohio, died on January 24, at the age of 73 years. Mr. Ober had been quite active in local affairs until the last two months.

He was a member of The American Guernsey Cattle Club, having joined March 31, 1936. He was also a member of the Ohio G. B. A., and the Chagrin Valley G. B. A., which he helped to organize. He and Ross Gates, of Fowler's Mills, for years have held the joint honor of being the pioneer Guernsey breeders in the area, but actually, Mr. Gates sold Mr. Ober his first Guernsey.

Charles Ober was a community leader. He was active in church work and in many farm organizations, and was known among his many farm friends as a "good farmer." Through his interest in building and preserving soil fertility, Oberland Farms, consisting of 238 acres, is now rated as one of the most fertile farms in Geauga County.

The Oberland herd of 100 Guernseys will be carried on by a son, Lloyd, and Mrs. Ober. Mrs. Ober has been interested in the cattle ever since her marriage to Charles 37 years ago, and she has had much experience in feeding calves, caring for the sick ones and doing the sketching for the registration work.

Besides Mrs. Ober and Lloyd, who is married and lives on the farm, there are two other children. A son, Howard, operates a machine shop on the farm, and a married daughter, Mrs. Windsor Ritchie, lives at Windsor, Ohio.

With a milk contract that calls for 10 cans of milk a day, a well-bred foundation herd that has had many years of low production culling practiced on it, and a progressive mother and son combination carrying on where the father left off, the future of Oberland Farms is assured.

C. R. HUSTON

Livestock Sales and Advisory Service

My experience in the selection of quality Guernseys has been profitable to my clients. I can also be of service to you if interested in a progressive breeding program.

Write or Phone **Tel. 1231-W**

STEWART RIVERS

FREDERICKSBURG, VIRGINIA

Some 800 Pound Cows
In the FRANCHESTER *OLD LADIES' HOME*

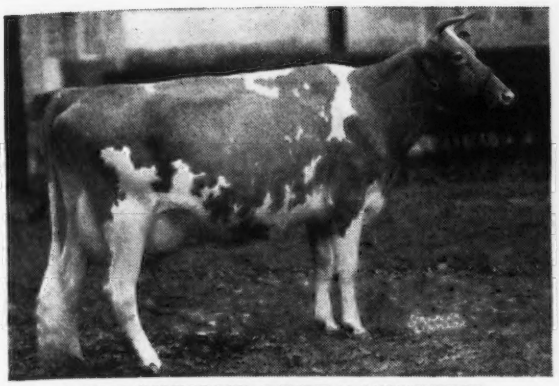

FRANCHESTER FREE LAUGHTER
14046—611—GG, 18271—803—Sr3—365C
E '47-'48
Sire: LANGWATER FREEMAN, A. R.
Dam of 3 sons and 2 daughters.

RIEGELDALE EMORY'S ITCHEN
10517—571—GG, 14996—859—Sr4—365C
E '47-'48
Sire: RIEGELDALE MELBA'S EMORY, A. R.
Dam of 2 sons and 4 daughters.

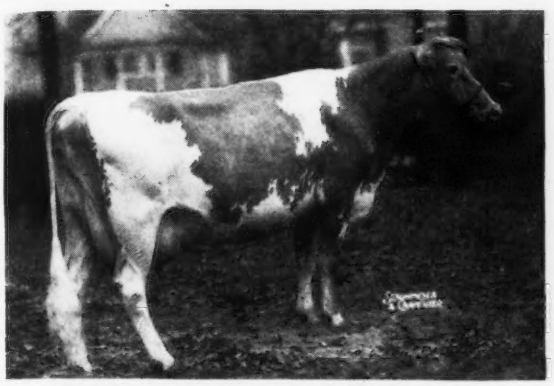

FRANCHESTER MOONBEAM ANNA
12901—583—GG, 16492—805—Sr4—365
VG '47
Sire: WOODHOLM'S MOONBEAM, A. R.
Dam of 1 daughter and 3 sons.
Due to freshen April 13 by a service to Langwater Freeman.

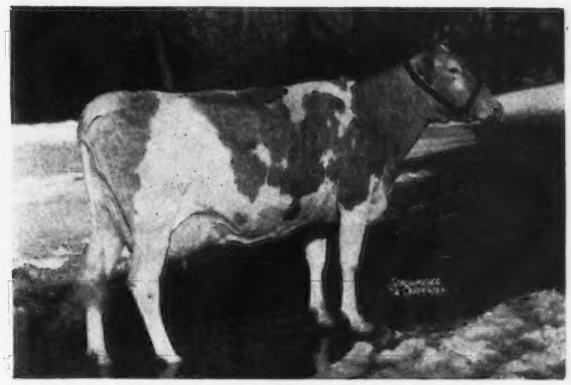

BETHANY WISTAR'S LADY
15259—723—C, 18991—886—6yrs—365C
VG '47
Sire: GREEN MEADS WISTAR, A. R.
Dam of 4 daughters.
Due to freshen June 27 by a service to Langwater Freeman.

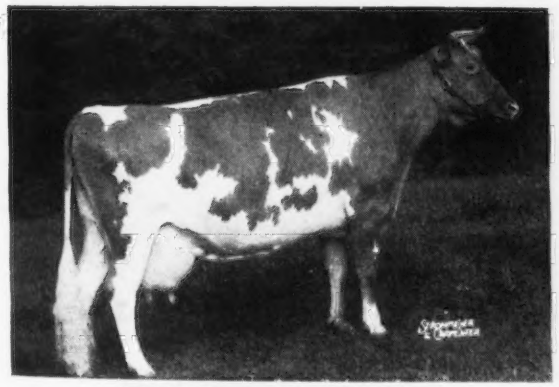

FRANCHESTER WISTFUL
9688—515—GG, 17397—852—A
GP '47
Sire: GOVERNOR OF GRASSY GROVE
Dam of 3 daughters and 4 sons.

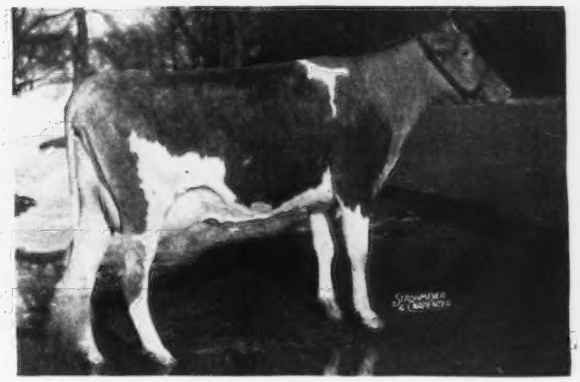

BETHANY STAR DAHLIA
11780—648—Jr2—365C, 14616—838—Sr3—365C
GP '47
Sire: FRANCHESTER SHAH, A. R.
Dam of 1 daughter and 3 sons.

To rate accommodations in the **Old Ladies' Home** a cow must have type, production and be transmitting her own excellence. A poor individual with a 900 lb. record has as much trouble getting in as an Excellent cow with a poor record. It is both type and production that count at Franchester Farms.

FRANCHESTER FARMS • Lyndhurst, Ohio

ACCREDITED FOR BANG'S AND T. B.

CHARLES B. BOLTON, Owner — C. E. EBY, Herdsman — C. R. HUSTON, Manager

WEY ACRES

Thiensville Wisconsin

MANY OF OUR BEST LEVITY PRINCE DAUGHTERS ARE OUT OF GRANDEE DAUGHTERS OR GRANDDAUGHTERS

Typical A. R. Grandee
Daughters or Granddaughters

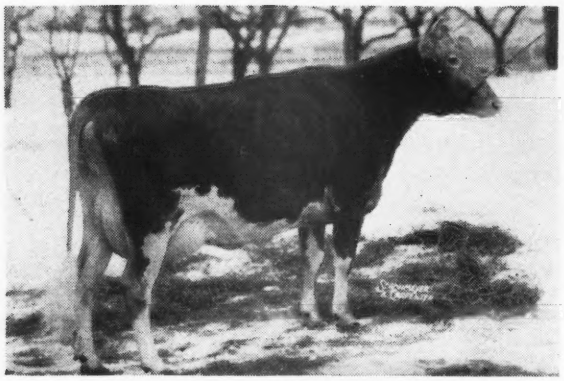

WEY ACRES GRANDEE'S KARA
15814—705—Sr2—365C
Dam of Wey Acres Levity Karla
Born: April 30, 1948

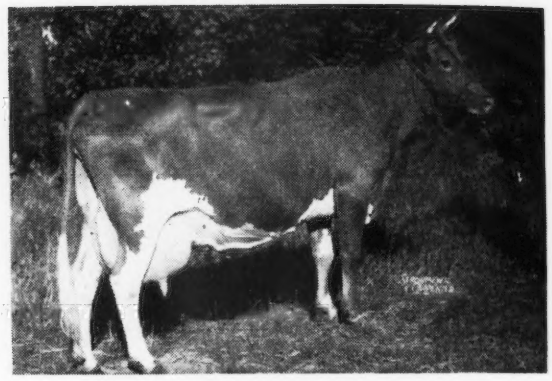

WEY ACRES GRANDEE'S ANDA
18450—857—A
Dam of Wey Acres Levity Andora
Born: December 3, 1947

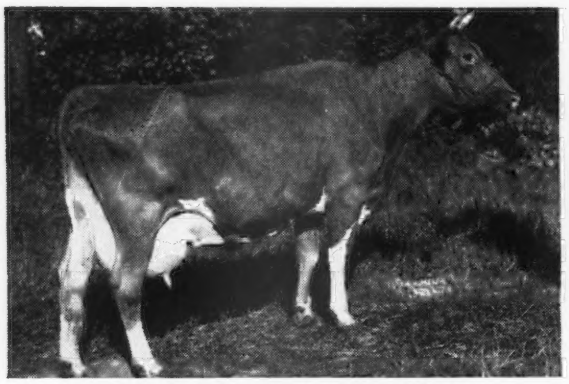

WEY ACRES GRANDEE'S MAY
15834—714—Sr4—365C
Dam of Wey Acres Levity Maisie
Born: December 7, 1947

A Double Grandee and Daughter of Anda

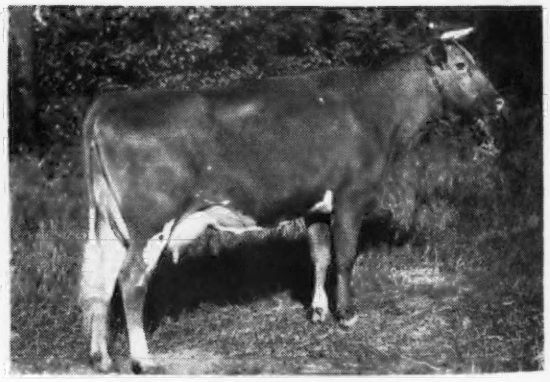

WEY ACRES PRINCE'S ANN
15526—738—Sr2—365C
Dam of Wey Acres Levity Andena
Born: March 13, 1948

Levity Prince On Grandee Daughters and Granddaughters Has Done Well For Us.

MRS. F. L. WEYENBERG, Owner
OTTO C. KLINE, Manager

• **Thiensville, Wisconsin**

J. C. Marlow explains the MARLOW MILKER

MARLOW MILKERS Eliminate the Major Cause of MASTITIS

That's what MARLOW users everywhere are saying. These dairymen who have seen their cows' udders improve and milk production increase are anxious to tell others what the MARLOW MILKER is doing for the dairy farmers.

Here are just a few of their letters.

MARLOW MILKERS BACKED BY FORTY YEARS' EXPERIENCE

The new, modern MARLOW MILKER is the product of J. C. Marlow's 40 years' experience selling and servicing milking machines and breeding purebred dairy cattle. That experience is built into the MARLOW, the milker with perfected low vacuum and a combination of features that eliminate the major cause of mastitis. The MARLOW MILKER *Will NOT Pull, Tug or Crawl.* It gets *all* the milk *faster* without irritation or stripping. Write for J. C. Marlow's story, "40 Years A Milker Man." Mailed Free.

90 DAY MONEY-BACK GUARANTEE

See Your MARLOW Dealer.

Your Opportunity To Build A Good Business

The MARLOW MILKER sales organization offers a real opportunity for full or part time representatives. We prefer to work with dairymen who can really appreciate that the name MARLOW *is going down in history* for the *greatest contribution* ever made to the dairy industry. This is an opportunity to do your part in giving dairymen the greatest milking service in America today. *Write today,* giving an outline of your background and qualifications.

READ WHAT THEY SAY

Tony Hack likes the Marlow Milker for what it does for him and his herd. Daughter Mary Louise admires its clean, bright appearance.

Hugh McDonald & Son, Floodwood, Minn.: "We used to have trouble with mastitis, until we bought the Marlow Milker. The cows' teats and udders are in wonderful condition now. You'll do our neighbors a favor by selling them Marlow Milkers."

Clement J. Hanrahan, Hartland, Wis.: "The Marlow Milker has entirely eliminated the severe mastitis in my herd. If I had only been using a Marlow instead of my old milker, I could have saved the six cows I lost last spring. I am positive from my own experience that Marlow Milkers would eliminate the terrible mastitis losses from the dairy business."

Floyd Heiller, Melvin, Iowa: "Now I have my Marlow Milker and have had no udder trouble of any kind. We are glad we changed to the Marlow Milker."

Emerson F. Hoffman, Delta, Ohio: "I can truthfully say the Marlow Milker has eliminated mastitis from my herd. The Marlow is the greatest milker in the world."

Anton Hack, Lakeville, Minn.: "Since installing the Marlows I have had no udder trouble whatsoever. I think the Marlow Milker is one of the outstanding contributions to the dairy industry."

J. C. MARLOW MILKING MACHINE CO.
DEPT. G MANKATO, MINN.

MARLOW MILKER
DEFINITELY EASIEST ON UDDERS

Please send me the FREE booklet, "40 Years A Milker Man"—J. C. Marlow's helpful, interesting story of a career devoted to better, more profitable milking.

I am a dairyman ☐ I would like to sell Marlow Milkers ☐

NAME_____(Please Print)

TOWN_____

STATE_____

MASTITIS IS BEING CURED

● We handle all latest effective treatments including **Penicillin** and new *"Sulfo"* drugs. Write today for particulars.

ANCHOR SERUM CO. (of Indiana)
INDIANAPOLIS, INDIANA

Chat . . .

W. H. Bertholf, Wichita, Kan., has recently purchased a son of Flying Horse Royal Piper from Walker Farms, Stoneville, Miss. The young bull, Walker Farms Viscount, is out of Fox Dean's Verna, a Valor's Truce daughter, with 706 lbs. of fat in GG. Mr. Bertholf, in partnership with J. L. Nelson, Wichita, also owns a young bull sired by Gayhead's Imperial out of St. Albans Valiant Rosalie, with 835 lbs. of fat, 5yrs—365.

DEPENDABLE DAIRYADE *for* BETTER DAIRYING

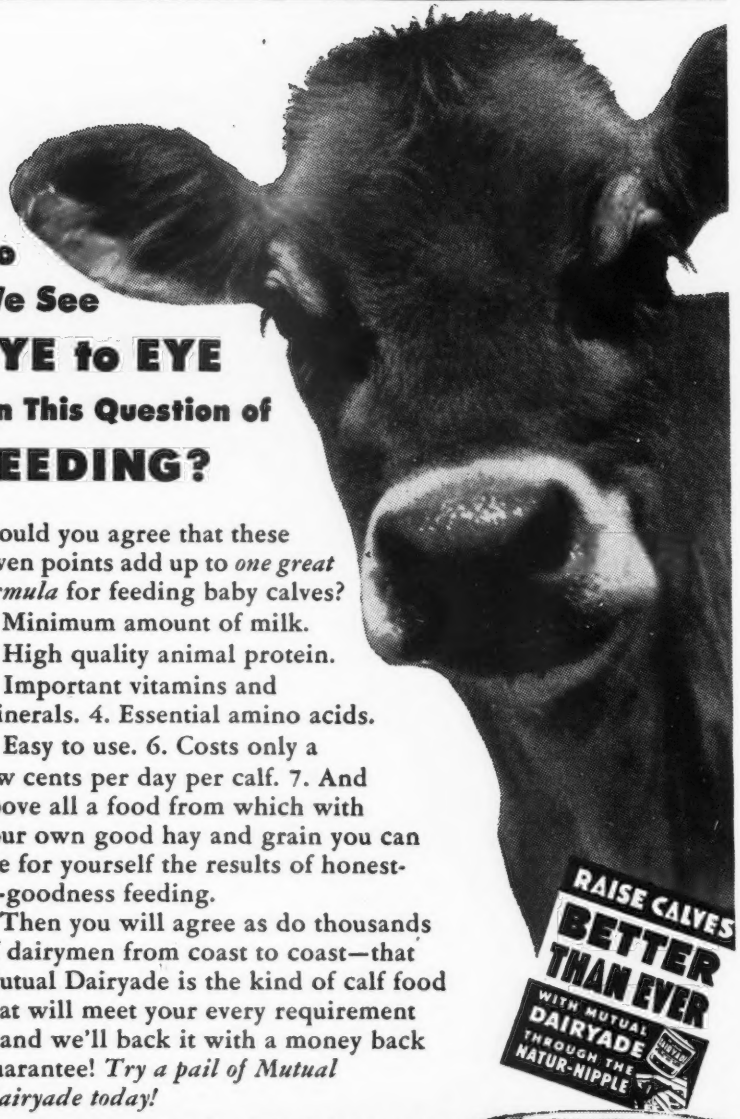

Do We See EYE to EYE On This Question of FEEDING?

Would you agree that these seven points add up to *one great formula* for feeding baby calves? 1. Minimum amount of milk. 2. High quality animal protein. 3. Important vitamins and minerals. 4. Essential amino acids. 5. Easy to use. 6. Costs only a few cents per day per calf. 7. And above all a food from which with your own good hay and grain you can see for yourself the results of honest-to-goodness feeding.

Then you will agree as do thousands of dairymen from coast to coast—that Mutual Dairyade is the kind of calf food that will meet your every requirement—and we'll back it with a money back guarantee! *Try a pail of Mutual Dairyade today!*

RAISE CALVES BETTER THAN EVER WITH MUTUAL DAIRYADE THROUGH THE NATUR-NIPPLE

DEPENDABLE! FORTIFIED!

Mutual DAIRYADE

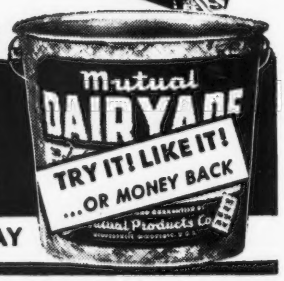

ORDER FROM YOUR MILK PLANT TODAY

© MUTUAL PRODUCTS CO., MINNEAPOLIS 1, MINNESOTA

Western Guernsey Service

Consultation
Herd Promotion
Public Relations
Breeding Programs
Buying and Selling

C. W. "Jack" Robinson
1311 South Pleasant Avenue
Lodi, California

FITTING for SALE and SHOW
H. H. MAPEL
R. D. No. 5 Greensburg, Pa.

Chat . . .

Gerald Hendricks, Alvordton, Ohio, recently stated that the articles in the February Journals were just what he had been looking for. Thanks to Mr. Hendricks!

Wheeler at Pennsylvania State

JOHN H. Wheeler has assumed his duties as extension dairy specialist at Pennsylvania State College. Mr. Wheeler is a native of New Jersey, where he graduated in 1944, from Rutgers University with the bachelor of science degree in dairy husbandry. He was captain of the university cross country team.

Enlisting in the U. S. Navy in July, 1943, Mr. Wheeler became a Lieutenant (J. G.), and saw active service in the Mediterranean and Carribean areas from July, 1944, to February, 1946.

John served as 4-H Club agent in Newport County, R. I., from May, 1946, to November, 1947, and since then has worked with a farm supply company in Delaware. He is married and has a two-year-old son, Robert H.

PREVENT LEG SWELLING
and foot trouble in your herd by spreading a half inch Unicrete floor over your old concrete. Used for years in many dairy barns. Your own men can easily do the work. Send for circular and prices.
UNION PRODUCTS CO., 1254 West 70th St., Cleveland 2, Ohio.

SAVE UP TO $12 a Ton
BROWER *Whirlwind* FEED MIXER

Easy to use. 3 sizes . . . mixes 700 to 3000 lb. batches in 10 minutes. All steel, lasts for years. Over 8000 in use. WRITE for catalog today.
EASY TERMS
BROWER MFG. CO., Box 1262, Quincy, Ill.

● Timing is everything in getting quality hay that gives your animals faster growth and finer finish, holds down their need for grain and purchased protein. Crops should be cut early, before fiber goes up and protein goes down. The Case Trailer - Mower hitches quickly to any modern tractor, makes square turns, follows uneven ground, cuts three acres an hour. Case also offers tractor-mounted mowers, favorites for irrigated fields.

High Producers in Hay Making

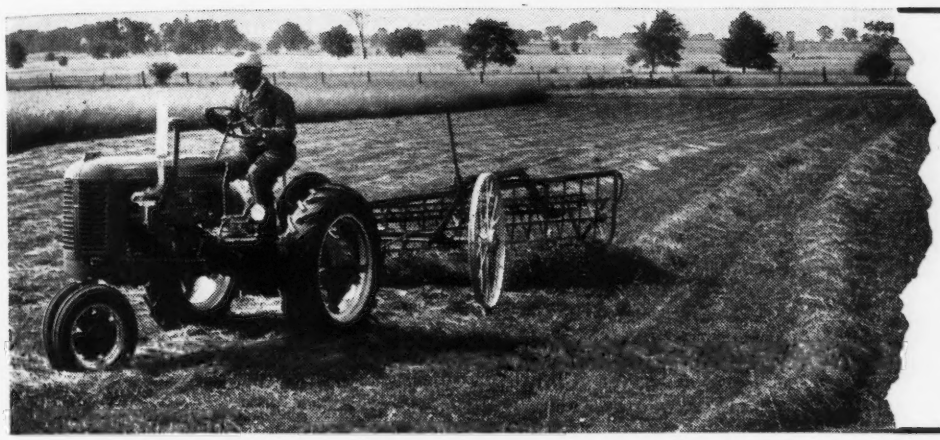

● When swath - cured until leaves are limp, none dry enough to shatter, hay should be raked to finish curing in the windrow. Case side-delivery rakes have teeth scientifically curved to build high, narrow, fluffy windrows exposed less to bleaching sun, more to drying breeze. The tractor model is geared slower, for correct lift and turn at modern tractor speeds. It has four reel bars instead of the usual three, to assure clean raking.

...for Modern Livestock Farming

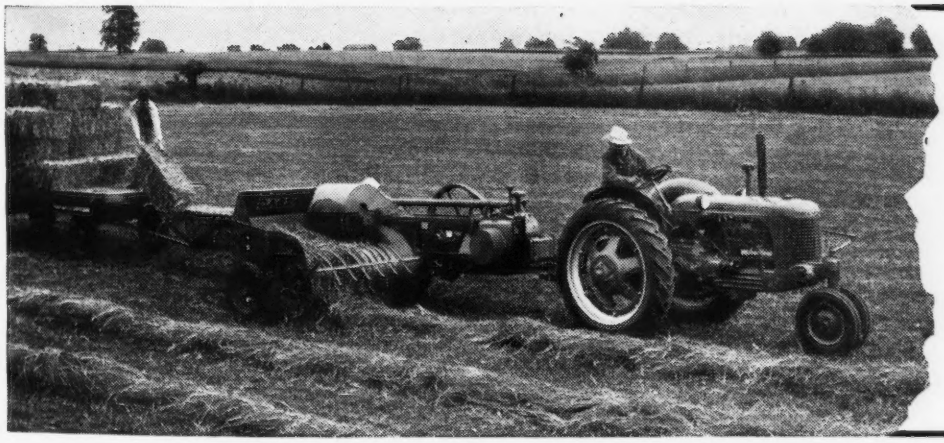

● Baling should begin as soon as hay is dry enough for barn storage, to avoid leaching, bleaching and leaf loss. The Case Slicer-Baler is so low in cost that most any farmer can have his own, so simple that boys operate it. It uses the standard wire tie, makes neat bales as firm as desired. At feeding time the bales divide into portions like sliced bread, save time and leaves.

CASE

3 Simple Steps from standing crop to bales on the wagon make this an economical way to put up hay. Each step timed right, it gives you hay with more leaves and color, richer in protein, vitamins and total digestible nutrients. With these Case machines you get a greater yield of feeding value per acre as well as per hour of labor. See your Case dealer for full information. Write for catalog or folder on any size of tractor, any tillage and planting implements, any haying, harvesting or corn machines you may need. J. I. Case Co., Dept. C-38 Racine, Wis.

NEWER METHODS FOR CLEANING MILKING EQUIPMENT

★ Reduce Bacteria Counts ★ Bigger Milk Checks ★ Time and Money Saved

KEEPS ALL PARTS AND RUBBER FREE OF MILKSTONE

COMPLETELY EMULSIFIES AND REMOVES GREASE

KEEPS EQUIPMENT SPARKLING AND FREE OF FILM

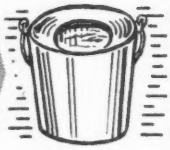

QUICKLY AND SAFELY DESTROYS BACTERIA

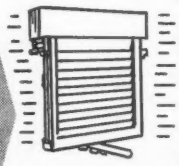

KLENZADE FARM QUALITY PROGRAM

Thousands of dairy farmers all over America are daily proving the amazing efficiency and low cost of Klenzade newer and better cleaning methods. Milkstone and lime film disappear like magic . . . and stay away. Teat cups and milker tubes come clean as new. Milking machines, separators, pails, cans, coolers sparkle with cleanliness . . . sweet, clean, thoroughly and completely sanitized. And the entire program is quick, simple, easy, safe . . . safe for equipment and safe for hands. A matter of minutes . . . drudgery gone. Klenzade Kleer-Mor emulsifies and removes heaviest soil, fats, and grease. Klenzade Nu-Kleen dissolves lime and milkstone; used alternately with Kleer-Mor. Klenzade X-4, powerful safe germicide destroys bacteria; sanitizes all equipment. Start now with the Klenzade Program . . . dairyland's finest, most modern cleaning methods for bigger milk checks. Ask your dealer.

WRITE FOR *Free* CLEANING INSTRUCTIONS

KLENZADE

KLENZADE PRODUCTS, Inc.
BELOIT WISCONSIN
Cleaning and Sanitation Specialists Serving the Dairy and Food Industries
BRANCH OFFICES AND WAREHOUSES THROUGHOUT THE NATION

Attention . . .

to the 60 head of top Guernseys that will be sold in the SECOND ANNUAL KOSCIUSKO COUNTY SALE at Warsaw, Indiana, on April 30. Selected from the tops of the herds in Northern Indiana. Indiana Guernseys have type and production.

FOR CATALOG WRITE

THE RUSSELL GEORGE SALES SERVICE
Lebanon, Indiana

Hawaii . . .

(*Continued from page 884*)

GOLDEN GUERNSEY Championship Board.

Signed . . . . . .
Manager, Milk Division
Sales Manager, Milk Division

This concluded and climaxed the GOLDEN GUERNSEY campaign. We think that our route salesmen made history in selling GOLDEN GUERNSEY milk. Some day we expect to have better than two-thirds of our salesmen on the GOLDEN GUERNSEY Championship Board.

Soil Chemists . . .

(*Continued from page 887*)

given not only to the bulk and simpler chemical composition of her feed, but also to the fertility of the soil growing it. However, the problem need not be considered so baffling when we condescend to learn more chemistry through the help of the cow herself. The feeding of "the dumb brute", as we commonly call her, will be more simple and more successful in terms of service in return from her when we fully profit by the belief that the cow is, after all, a capable chemist in assaying her feeds and the soils that grow them.

Chat . . .

The Glen Savage Dairy is constructing a new milk plant in Mount Savage, Md. This dairy is a family partnership, and a bull from Blakefond Farms, Inc., was recently purchased by Stanley Wiemer, one of the partners in the firm.

WHERE TO BUY GUERNSEYS

MARYLAND

FOR SALE: 5-year-old proved sire of best McDonald Farms breeding. Dam has creditable HIR records and has won at State and local fairs. Also entire fall heifer calf crop by this bull. Herd is mature vaccinated and we must offer calves as they can safely go anywhere. Dams classified Good Plus and have good HIR records. Henry H. Carter, Winding Lane Farm, Rockville.

MISSOURI

FOR SALE: Bull, Glen Cliff's King's Challenger, born June 28, 1946. A son of Pine Manor King's Challenger (Coronation King of Pine Manor, A. R. —Douglaston King's Charlotte, 19751—988—AA*, sold for $11,000). Dam: Skyline Honeymoon, A. R. Her Dam: Skyline Honesty, A. R., 3 A. R. records ave. 516 Fat. His two granddams ave. 75[illegible] Fat, 9 nearest dams average 725 Fat. A sure breeder and gentle to handle. Reasonably priced. Write for extended pedigree on King. Mr. and Mrs. L. K. Earl, Carthage.

UNIFORM MILKING

gets more milk!

ONLY DE LAVAL GIVES YOU MAGNETIC UNIFORM MILKING

From the Pulso-Pump the De Laval "Magnetic Heart" controls the milking speed and action of each unit being used. All units *must* milk alike and cannot vary from milking to milking.

Most other types of milkers have a separate pulsator for each unit and great variation in milking speed and action is possible.

The result is like constantly changing hand milkers...a serious loss of milk production.

Uniform milking gets *all* the milk—and only the De Laval Magnetic Speedway Milker assures absolutely uniform milking.

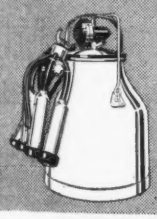

New De Laval Sterling Milker

Another great new De Laval Milker for still better milking at lower cost. Stainless steel units.

New De Laval World's Standard Series Separators

Cleanest skimming, easiest-to-clean separators ever built. Every part milk touches is stainless steel.

New De Laval Speedway Water Heater

De Laval engineered for the dairyman. Supplies 12 full gallons of 185° water. "Lifetime" copper tank.

De Laval

THE DE LAVAL SEPARATOR CO.

165 Broadway, NEW YORK 6

427 Randolph St., CHICAGO 6 · 61 Beale St., SAN FRANCISCO 5

The De Laval Separator Company, Dept. 15-R
165 Broadway, New York 6, N. Y.

Please send me printed matter on:

- ☐ De Laval Milkers
- ☐ De Laval Separators
- ☐ De Laval Freezers
- ☐ De Laval Water Heaters
- ☐ De Laval Milking Truck
- ☐ De Laval Can Hoist

Name_____

Town_____ RFD_____ State_____

this pail

Saves 250 lbs. of Whole Milk

You save 250 lbs. of whole milk with every 25 lb. pail of Kaff-A you feed, for Kaff-A successfully weans calves at 10 days. You safely grow sturdy, thrifty calves because Kaff-A is mostly buttermilk — the only calf food of its kind on the market.

Start feeding Kaff-A when calves are 4 days old — wean from milk at 10 days. Kaff-A replaces milk for calf feeding. It's fed along with the usual calf meal or pellets.

If you're feeding milk in any form to a calf, replace it with Kaff-A now. Look for the bright red and yellow pails in the barns of leading dairymen everywhere. More than a half million fine calves have been raised on Kaff-A. So ask your feed dealer for a pail — today.

KAFF-A

The Dairyfood for Calves

CONSOLIDATED PRODUCTS COMPANY, Dept. G3K, Danville, Illinois
Makers of Semi-Solid Chick Emulsion • Semi-Solid "E" Emulsion • Semi-Solid PIG Emulsion • Semi-Solid SOW Emulsion • and Kaff-A.

BRUSHES

Expertly hand made in Weston's own factory
Close, thick 2-inch tufts Wire drawn Durable
Size 7½x2¾ Immediate delivery Prepaid

No. 1—Golden Thread, Rice Root, each	$1.50
No. 2—Coachman Special, Soft White Tampico	1.75
No. 3—Coachman Special, Mixed White and Black Tampico	2.00
No. 4—Coachman Special Black Waterproof fibre	2.25

WESTON Mfg. & Supply Co.
1933 Speer Blvd. Denver, Colo.

E. M. Granger, Jr.
Auctioneer
Thompsonville, Conn.

Owens to Visit Wales

MR. and Mrs. Dave Owen, Owendale Farm, Mukwonago, Wis., are planning a trip to Mr. Owen's old home in Wales. They will sail on April 2, on the Queen Mary, and they will visit friends and see herds on the Island of Guernsey before returning to the United States. Dave's mother and several brothers are still living in Wales.

Dave came to this country when 19 years old, made one trip back to Wales in 1910, and imported 40 head of cattle from the Island of Guernsey for D. L. Williams, John H. Williams, and Owen Rowlands. With plenty of hard work, but with good management, he has built one of Waukesha County's best Guernsey herds.

That is only one part of success. One son, Victor, is running the home farm, and doing a fine job with the Guernsey herd. The other son, Ray, is Associate Professor at the California Technology School, where they are to build a $150,000 genetics department this year, in which department Ray has specialized. The daughter is married, and lives in Boston, and they will visit her on their trip.

STROHMEYER & CARPENTER, Inc.
Photographers of Animals
White Plains - Box 788 - New York

CATALOG FREE
over 100 pages of
DAIRY SUPPLIES AND SPECIALTIES
1949 ISSUE READY FOR MAILING
Every milk producer should have a copy
Make request today
The MOORE BROS. Corp.
DEPT. G. ALBANY 6, NEW YORK

A CONDÉ Milker
Insures Cow Comfort
Better Health - Bigger Milk Checks

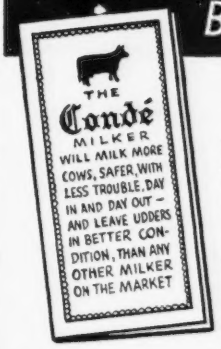

Any real dairyman considers his COWS as a top-notch asset. Conde places "cow comfort" first. A Conde-milked cow is at ease, contented, soothed—she will give maximum results, will milk easier, quicker.

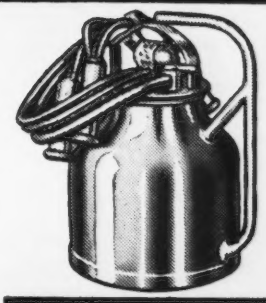

Condé Features:
- Dry pipe lines
- Cow protection
- Perfect pulsation
- Seamless pail
- No harm to Cows
- Top quality
- Always dependable

Every pulsation of a Conde gives gentle massaging, perfectly restores circulation, continuously, keeps the teat "normal" throughout entire milking. No pull, no tug, no creep—no harsh nervous strain. No provocation to mastitis. Conde's gentle action actually helps nature to eliminate mastitis.

That's why a Conde Milker is your best insurance for valuable cows. The more valuable your cows, the more you need a Conde! There's no better milker made. See your Conde dealer today—or write us for folder "The Conde Milker."

AUTOMATIC CLEANSING with the New *Condé* MILKER **WASHER**

Washes any make of milker, easier, 100% faster, with either cool or warm water. Will pay for itself the first year in time saved, let alone its great value in reducing bacteria, and costly milkstone and thereby avoiding inspection troubles and reduced milk checks. Write for folder "How to Save $365 a year."

THE CONDE VACUUM SUPPLIER
This can be used on any make of milking machine. It is a unit of the "world's finest milking equipment" and so guaranteed.

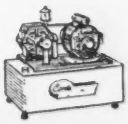

Condé The World's Finest Milking Equipment

Condé Milking Machine Co., Inc. Sherrill, N. Y.

Chat . . .

Greene County, Tenn., has purchased a carload of Guernsey bulls from the East. Nearly 100 head of Guernsey heifers have been placed with 4-H Club members during the last two years.

Seth Schnebly, Clear Springs, Md., is assembling a very satisfactory herd. Seth found being a D. H. I. A. supervisor good training for the selecting of animals, and he is operating on his father's farm, who was forced to disperse some time ago due to failing health.

Evanbrook Farm, Hurffville, is the home of Samuel J. Evans, newly elected director of the New Jersey G. B. A. "Sam" has bred many fine cattle at Evanbrook, and finds their product has a ready market through the dairy located at his farm.

After breeding registered Guernseys for some 30 years, Clayton E. Eash, Middlebury, Ind., has sold his entire Invercroft Farm herd to the Methodist Memorial Home for the Aged, Inc., Warren, Ind. The sale was made by the Everett R. Beaty Sales Service, Huntington, Ind.

Figure it out....!

What does it cost you to feed a "shy" breeder... for one month
for two months

in calves? in milk? ? **for three months**

in worry? ? **for four months** ? in feed?

for five months

in labor?

in time? **and no calves coming**

American breeders pay a 500 million dollar loss for breeding failures. *What is your share of the loss? Figure it out.*

Warren Bauman, Bonner's Ferry, Idaho, says:

"It is impossible to estimate how many hundreds of dollars we have saved since using Rex Wheat Germ Oil. Before using Rex Oil we found it impossible to get a cow with calf during the winter months. Since using Rex Oil this problem has been solved."

J. F. Thornton, famous Angus breeder says:

"I don't know how to express in dollars and cents just what Rex Wheat Germ Oil saved me. I used a gallon and settled 20 heifers and saved about $6,000, the difference between the beef price and breeder stock."

Sam E. Hawksworth, President of the Okanagan Valley Cooperative Association, British Columbia, says:

"Shy breeding has given the dairymen of Western Canada an awful licking the past few years. Rex Wheat Germ Oil has proved a Godsend to us."

Dr. Hellmut Kafka, veterinary professor, San Marcos University, Lima, Peru, treated 95 "shy" breeders diagnosed to have no organic disorder, with Rex Wheat Germ Oil. *73 were settled with calf after treatment.* Send for the complete detailed report.

J. P. Gillham, Clarendon, Texas, says:

"Before I began using Rex Wheat Germ Oil I had marketed over twenty valuable cows in the preceding 12 months, due to failure to breed. During the 8 months I have treated my herd with Rex Wheat Germ Oil, I have not had a single breeding failure. I feed Rex Oil from parturition until the cow is settled."

William Prosser, Steamboat Springs, Colorado, says:

"When I moved here not a single cow out of seven would get with calf. They "came in" regularly all summer. I tried Rex Wheat Germ Oil. The results were like magic. Every cow ' settled '. I could not continue dairying without it."

Figure it out! What does shy breeding *cost you?* Start now . . . Stop breeding failures with Rex Oil.

Our guarantee: Start using Rex Wheat Germ Oil on your entire herd, one ounce per week for every animal. If you are not completely satisfied with the results, your money will be returned.

Prices: Pint $3.50; Quart $6.00; Gallon $19.00. Purchase from your dealer or order direct. We pay shipping charges.

VIOBIN Monticello 25, Ill.

In Canada: VioBin (Canada) St. Thomas, Ontario

THE

F M C

HAYMAKER

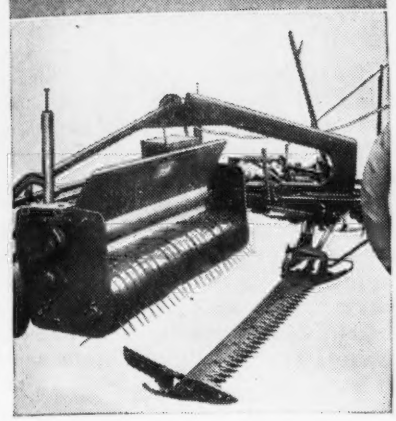

Field drying time is cut in half when you have a *Haymaker*. Your hay is richer in vitamins and nourishment and the retention of color and aroma makes it more palatable to livestock. Haymaker hay is 'super' hay, and as a result brings more profit to you. Quick drying saves vitamins and keeps hay green and fragrant even after months of storage. More profit whether you sell commercially or feed to stock.

BALE AND STORE

HAYMAKER hay at 21% to 28% moisture content. In favorable weather, this is obtained frequently in 6 hours. Whatever the weather conditions, the HAYMAKER will cut drying time in half.

VITAMIN "A"

(CAROTENE) and other food and vitamin values are retained because drying takes place through the stem, not the leaf. Plant juice remains, and more leaves stay on because of quicker drying.

FRAGRANT HAY

with more color and food value is appealing to stock. Elimination of coarse sharp stems means that stock will consume ALL of heavy-stemmed first cutting.

MORE PROFIT FOR *YOU*

The *Haymaker* is simple in operation. Directly behind the cutter bar is a rotating pick-up which passes the hay through two steel rollers with just the right pressure to crack the thick stems without losing the juice from the plant.

The hay is then dropped back on the ground where it dries so speedily that *Haymaker* owners say, "What you cut before 11:00 you can bale before 7:00." The *Haymaker* cuts a 7 ft. swath and operates on power take-off on a regular two-plow heavy duty tractor (except under unusual hill conditions).

TRAVEL POSITION. HAYMAKER swings around behind tractor for road transport or entry through farm gates. Ingenious connection makes this shift of position quick, simple, easy.

JOHN BEAN

DIVISION OF FOOD MACHINERY & CHEMICAL CORP.

LANSING 4, MICHIGAN

Western New York Meeting

GUERNSEY breeders of Western New York held their annual meeting on January 5, with a large group in attendance. The meeting was called to order by the president, Edgar Chapman, to discuss plans for the coming year, and to complete some of the business and committee reports before lunch.

Charles F. Rogers, one of the members of the 1948 sale committee, reported that 45 animals were selected and cataloged for the sale, with 32 of this number reaching the sale and selling for an average of $391.56. This average was more than $100 higher than the first sale, held in 1947. The total selling cost amounted to 11 per cent, largely due to the high number of withdrawals, with no catalog charge for withdrawn animals. This point was discussed at some length, and it seemed to be the concensus of opinion that consignors should be charged for cataloging animals that have to be withdrawn. Final decision on this and other matters pertaining to the 1949 sale were left to the sale committee, consisting of James Blodgett, Charles F. Rogers, C. W. Ryder, Dr. James Carr, and Nicholas Mattucci, who were all named for another year.

Paul Kranking, chairman of the 4-H committee, reported that no 4-H calf selection day program was held, but requests for calves were handled individually by the committee, with a number of calves being placed. Paul Kranking, O. J. Helms, and Harold Pickup, were renamed to continue their work on this committee.

A report was given by Secretary-Treasurer Raymond Hewes, on the excellent field day held at Upaway Farms, and it was voted to hold a field day again this year. The treasurer's report showed the association to be in sound financial condition.

The main speaker of the day, Professor Raymond Albrechtsen of the Cornell Dairy Extension Department, stressed the basic importance of individual *herd* improvement in bringing about *breed* improvement. He stated that every breeder of pure bred cattle has a threefold responsibility: 1, To himself and to his family; 2, to the destiny or future welfare of the breed as a whole, and 3, to other breeders who may use his breeding stock, and whose welfare is influenced by the success of the breed generally. Various aspects of herd improvement were pointed out, and particular reference was made to good husbandry practices in maintaining sound physical condition of cows in a herd, and in having the entire health program of the herd on the highest plane possible.

Henry T. Child, The American Guernsey Cattle Club field-man, gave a short talk in which he stressed the importance of 4-H club work. He also urged breeders to study the Performance Register to enable them to breed better cattle.

During the course of the meeting comments were also given on the various discussions by R. W. Cramer, Chatauqua County Agricultural Agent, who also introduced other extension men present at the meeting.

All officers were reelected for another year, as follows: Edgar Chapman, president; Ruth Jackson, vice-president, and Raymond P. Hewes, secretary-treasurer. Charles F. Rogers and Dr. James M. Carr are directors.

JOHN A. SIMS

FEED *Fresh* ROLLED GRAIN

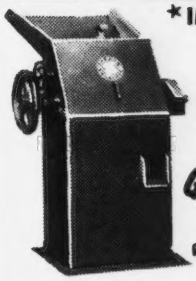

* IMPROVE DIGESTIBILITY
* ELIMINATE WASTE
* CUT FEED COST

Farnam "FARM-SIZE" GRAIN ROLLER

ROLLS · CRACKS · CRUSHES ALL SMALL GRAINS

AVOIDS DUSTING!

Cut your feed bill up to 50%! Improve feeding results! Every bushel of rolled feed produces more growth, more meat, more milk. Animals prefer coarser, dust-free, easily digested rolled grains, and eat it more readily. Rolling eliminates waste and digestive disorders due to dusting . . . requires less power, less labor, less time. With a low cost Farnam "Farm Size" Grain Roller you can roll grain as you need it and feed it fresh rolled, full of nutritive value.

10-DAY *Free Trial Offer!*

Try the Farnam "Farm Size" Grain Roller at our risk! Write for descriptive literature and details of our 10 DAY "Free Trial" offer.

FARNAM Equipment Co.
DEPT 607 OMAHA 3, NEBR.

Jay County Banquet

THE Jay County, Ind., G. B. A. held their second annual banquet in Portland on February 23. One hundred people attended, including a fine representation from Delaware, Randolph, and several other counties in the territory of the Eastern Indiana G. B. A. County Agent Donald Zehr, Celina, Ohio, accompanied by all the officers of the Mercer County, Ohio, G. B. A., attended the meeting. Vice-president John Hardy, Portland, acted as toastmaster.

County Agent W. K. Rippey, and his associate, introduced the 19 Guernsey 4-H Club members who were present as guests of the association. Each club member was presented with a recognition pin and a copy of Dr. Russell's book, furnished by The

See the FUTURE COW IN YOUR 4-MONTH CALF

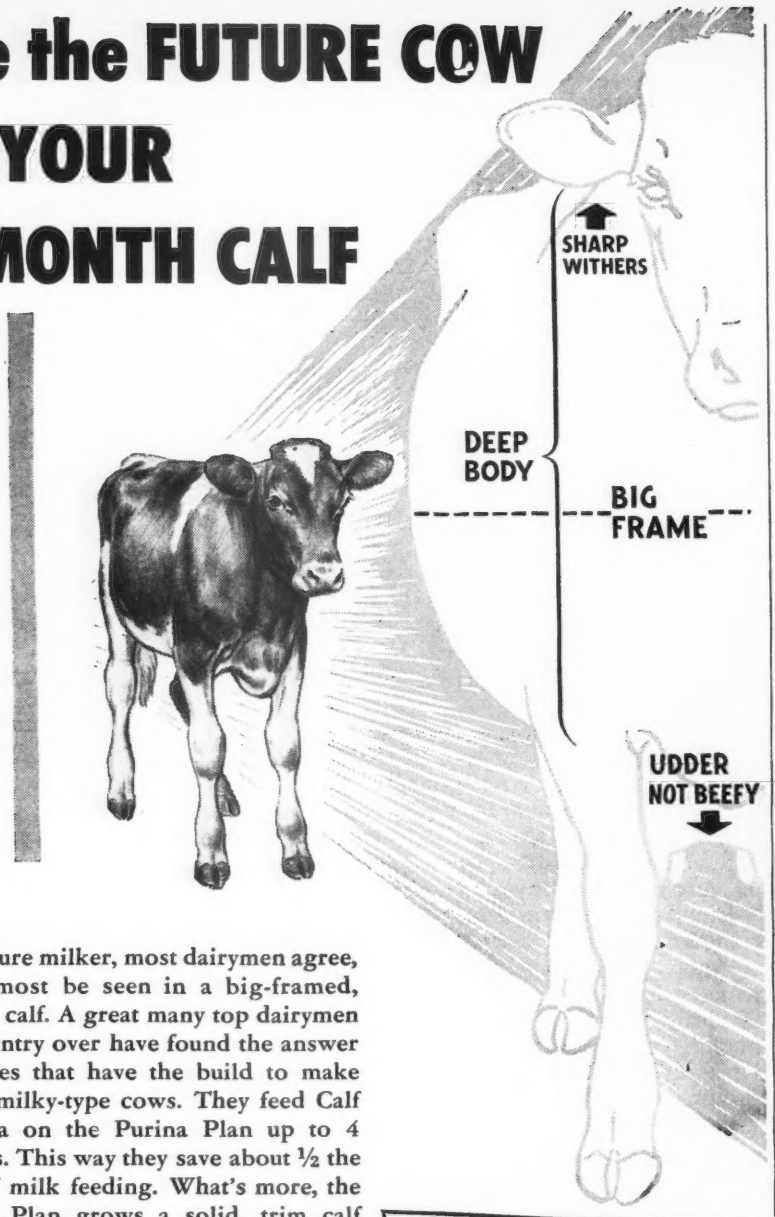

The future milker, most dairymen agree, can almost be seen in a big-framed, rugged calf. A great many top dairymen the country over have found the answer to calves that have the build to make good, milky-type cows. They feed Calf Startena on the Purina Plan up to 4 months. This way they save about ½ the cost of milk feeding. What's more, the Purina Plan grows a solid, trim calf without flabby fat. Put your calves on Purina Calf Startena. Then see the difference it makes—see that preview of your future heavy-duty milkers in your 4-month-old calves. Buy Calf Startena at your Purina Dealer's Store—the Store with the Checkerboard Sign.

RALSTON PURINA COMPANY
Buffalo • St. Louis • Denver • Los Angeles

American Guernsey Cattle Club. These county agents were loud in their praise of the support that the Jay County breeders have given the Guernsey 4-H program.

R. L. Holden showed the "Man Made Miracles" film.

John Montgomery, Portland, is the president of the Jay County G. B. A., and George Montgomery, Bryant, is secretary.

R. L. Holden

Chat . . .

Byron Konhaus, former assistant field secretary of the Pennsylvania G. B. A., recently announced the birth of his second child, Jane Ellen. Byron, with his brother Paul, is operating six farms near Mechanicsburg, Pa., with about 150 head of Guernseys; also a Golden Guernsey milk business in Mechanicsburg and Carlisle. Another major farm project of his is a large turkey business that supplies turkeys to many homes, large restaurants, and for banquets.

WhiskER®
ELECTRIC SHAVER

The Shaver That Shaves *Any* Beard

Here's a precision made, close-cutting electric shaver at a pleasing price. The *WhiskER*, utilizing a long tested hair-clipper principle, shaves *any* beard . . . even 3 days' growth . . . effortlessly, quickly and cleanly. It's built to last . . . has no gears, brushes, bearings. Powerful, magnetic-type motor for 110 v., 60 cycle AC, is quiet operating. No radio interference. If your Barber, Beautician, or Dealer does not yet have the *WhiskER*, use coupon to order. Money back if not delighted after 5 day trial.

ELECTRO TOOL CORP., DEPT W579-C RACINE, WISCONSIN

If Your Dealer Cannot Supply You
MAIL THIS COUPON

ELECTRO TOOL CORP.
Dept. W579-C, Racine, Wis.
I enclose (check, money order) for $12.95, for which please send me a WhiskER Shaver postpaid.

Name_____
Address_____
City_____ State_____

Farmers expect more from a car . . . that's why they think Chevrolet's *the most beautiful BUY of all!*

Farmers know that Chevrolet has plenty of power for the tough back roads

No road's too rough or rutted for the smooth power of Chevrolet's Valve-in-Head Thrift-master engine. It has proved its dependability, efficiency and durability on the "world's toughest proving ground," as well as in millions of miles of farm use.

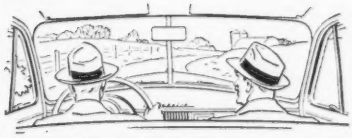

Farmers like the all-around view they get from Chevrolet's wide safety plate glass

The new Chevrolet has curved windshield, thinner windshield pillars, 30% more window area all around. You can really see where you're going and what's going on. You get greater enjoyment—greater safety from Chevrolet's greater visibility.

CHEVROLET

There are no two ways about it—a car has to be good to measure up to a farmer's standards! For on the farm, value is what counts . . . and value is what Chevrolet delivers. Chevrolet gives the farmer more of everything he wants in a car—long-lasting beauty and styling; powerful, tireless engine performance; ease of handling and riding comfort; thrifty operation and upkeep—at the lowest cost. For rural America's money, Chevrolet is *the most beautiful buy of all!*

CHEVROLET MOTOR DIVISION, *General Motors Corporation*, DETROIT 2, MICHIGAN

CHEVROLET

FIRST FOR QUALITY AT LOWEST COST

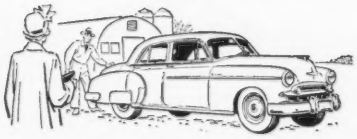

Farmers like to go to town in Chevrolet's kind of style—a style that will be good for a long time to come

The modern, luxury look of the new Chevrolet is no candy coating! This rugged beauty can take on the toughest workday chores you'll put to it. It'll take them for years and years, and still keep its smart, "Sunday best" appearance.

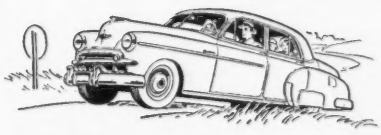

Farmers find that Chevrolet carries the whole family in comfort . . . and a big trunk-load, too

Chevrolet's "Five-Foot" seats afford generous helpings of head, leg and elbowroom. The trunk's giant-size—big enough for all your town buying. And the whole family will enjoy the comfort of Chevrolet's low center of gravity.

Farmers know that Chevrolet gives a good accounting for every dollar put in

Count up the high-priced car advantages you get at lowest cost in Chevrolet—Certi-Safe Hydraulic Brakes; Hand-E-Gearshift; improved Unitized Knee-Action ride; airplane-type shock absorbers; Box-Girder Frame. Chevrolet is far and away *the most beautiful BUY of all!*

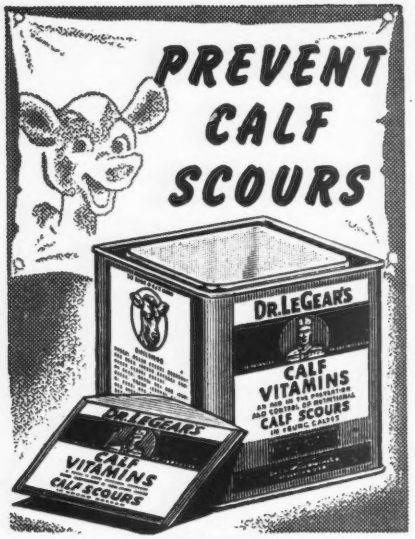

Sold Everywhere
DR. LEGEAR MEDICINE CO., St. Louis, Mo.

Advertise Your Spring Sale Consignment in the Guernsey Breeders' Journal

Wyoming County Meeting

HOLDING their annual meeting in the Warsaw Grange Hall, the members of the Wyoming, N. Y., G. B. A. heard reports of the activities for the past year. In the third year of operation, this organization has carried on a well-rounded program.

Ted Markham, assistant county agent of Wyoming County, reported on the calf selection day, and stated that the cooperation of this association was outstanding the past year. Fred Embury, president of the Wyoming organization, reported on the field day and heifer show. Pointing to the success of the event, he encouraged still greater participation in the project.

The New York State Field-man, John Sims, spoke to the group on the sales that are going to be held in Western New York. He also stressed the value of a program, starting with sound breed improvement principals on the individual farm, and carrying through by cooperation with county, state and national programs. Henry T. Child, field-man for The American Guernsey Cattle Club, gave a talk mentioning many activities. Particular emphasis was made on the value of supporting the youth program.

Officers and directors elected for the coming year were as follows: Fred Embury, Warsaw, president; Henry S. Nichols, Arcade, vice-president, and Homer Titus, Wyoming, secretary-treasurer. Directors are Ronald Wetherwax and Carl Groves, Arcade.

HENRY T. CHILD

MASTICS® Are Effective

Mastitis requires prompt and really effective treatment. With MASTICS, adequate local treatment can be applied by anyone without using syringe or tubing (see illustration). One or more treatments in each quarter have been reported to cure 92.6% of cases treated.*

MASTICS FOR MASTITIS†

MASTICS—the original penicillin bougies—are wax-like sticks with special tapered points, each containing 25,000 Units of Penicillin "G". Inserted in the teat, MASTICS dissolve in the milk to medicate all parts of the teat lining, cistern and large ducts. Dated and stored under refrigeration to insure potency, MASTICS come sealed in foil to reduce breakage, to prevent contamination and to act as an applicator. MASTICS are sold only through the Veterinarian. His advice means safety for your herd. If your Veterinarian cannot supply you, send us his name and address.

*Veterinary Medicine, Dec., 1946
†Caused by Strept. agalactiae

The Martin Laboratories
MASTICS
WEST CHESTER, PENNA.
F. E. MARTIN, V.M.D., President and Director

Chat . . .

H. J. van Aarde, Oldenburg, Modderpoort, South Africa, who recently imported Meadow Lodge Champion from this country, has sent in a five-year subscription to the Guernsey Breeders' Journal. Mr. van Aarde is a very active Guernsey breeder, and is making good records on his farm.

DAIRY-VAC

Vacuum Cleaner for Cattle

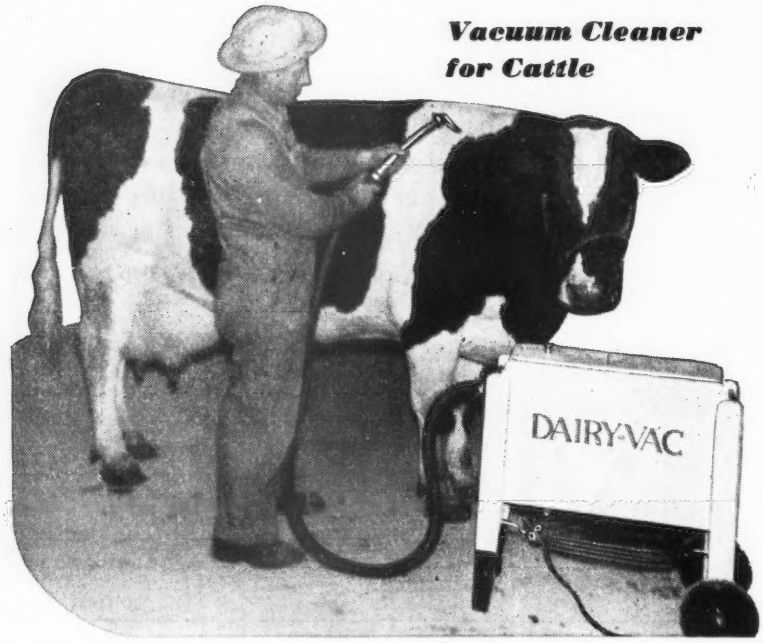

They Deserve to be Comfortable

DAIRY-VAC is an established word in the livestock industry. It is a vacuum cleaner with new, patented principle for taking and storing large quantities of animal dirt and hair without clogging or losing vacuum power, when in constant use. Cleans cattle THOROUGHLY, QUICKLY, QUIETLY.

Takes out oily, irritating dirt (and lice) which brush or comb cannot remove. Priced for use on every farm.

Send for Illustrated Folder and 30-day Trial Offer.

DAIRY-VAC · PLYMOUTH WISCONSIN

Clean Cows Give More, Better Milk. Comfortable Beef Fattens Easier. Good for Horses, Too.

PENICILLIN for MASTITIS
Amazing results reported. Low cost. Write for particulars to—
ANCHOR SERUM CO., Indianapolis, Ind.

Vitamin-rich Ful-O-Pep Calf Ration starts calves right and grows 'em big!

WHAT a *calf feed!* M-m-m . . . U-m-m . . . Calves really like it!

What *economy*, too! Ful-O-Pep Calf Ration is so rich in feeding value that it replaces up to 75% *of the whole milk* formerly used in calf feeding.

And what *nutrition!* Ful-O-Pep grows calves big and *rugged* . . . *deep-chested* with good capacity. You'll have little trouble from scours or other digestive upsets due to nutritional deficiencies.

You see, *vitamin-rich* Ful-O-Pep Calf Ration is no ordinary calf feed. It was developed around *wholesome, nutritious oats* by one of the country's outstanding nutritionists . . . tested and proved at the Ful-O-Pep Dairy Research Farm.

Ful-O-Pep ALONE is *enriched* with Concentrated Spring Range*—Nature's Richest Vitamin Combination. No wonder it grows big, *strong-bodied* heifers that milk heavy, even their first year.

What's more, calves take to Ful-O-Pep Calf Ration when they're only 3 to 6 days old. There's no gruel to mix . . . no buckets to scrub . . . no fuss or bother.

So this year raise your calves on Ful-O-Pep Calf Ration. You'll like the way *they thrive and grow.* And you'll like the *milk you save,* too! See your local Ful-O-Pep Dealer soon.

*Reg. U. S. Pat. Off.

MAKE THIS TEST!

Yes, prove to yourself that the NEW Ful-O-Pep Calf Ration raises *big calves of dairy quality.* This year, raise half of your calves on the Ful-O-Pep Plan . . . and compare them in every way—size, dairy quality, cost—with the calves you raise on your present plan.

We feel confident you, too, will become a booster for Ful-O-Pep . . . and will *join the thousands* of other dairymen who continuously feed the Ful-O-Pep Way for big dairy profits.

At your first opportunity, visit the big Ful-O-Pep Dairy Research Farm near Barrington, Ill. See the Ful-O-Pep Plan in operation. Check the amazing results it makes possible.

Send for FREE Dairy Book TODAY!

THE QUAKER OATS COMPANY, Dept. C-67
Chicago 4, Illinois

Please send my FREE copy of the valuable dairy book entitled "How to Feed Your Herd for Dairy Profits." I want to learn more about the *rich feeding benefits* of Ful-O-Pep Calf Ration.

Name .....

Address .....

City ..... *State* .....

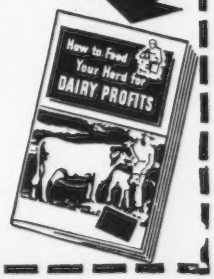

Easy to Use, Safe and Effective

Lederle's NEW TUBE

VETICILLIN* Penicillin OINTMENT

for Treating Mastitis

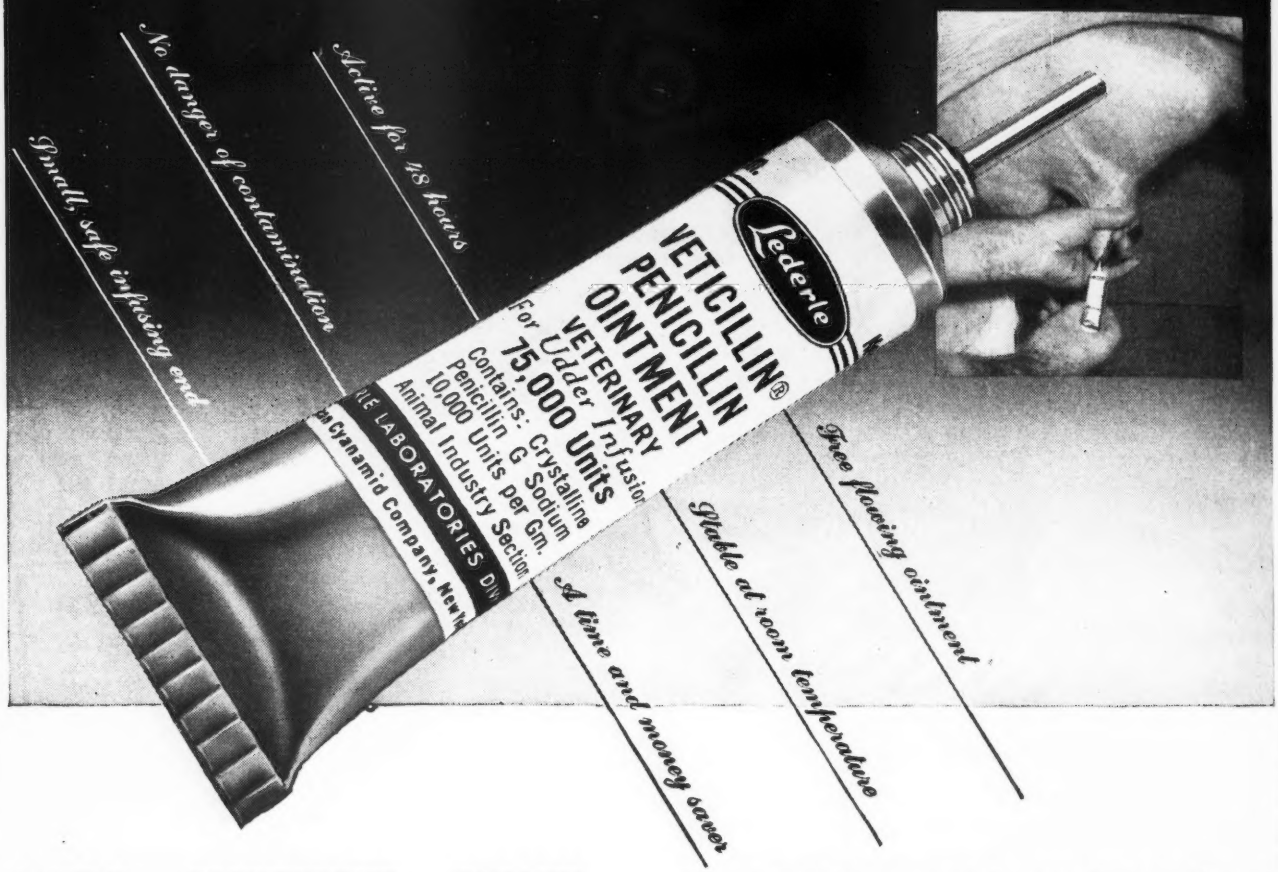

A NEW . . . CONVENIENT . . . POTENT . . . FORM OF PENICILLIN TREATMENT FOR MASTITIS

With *Lederle's* ready-to-use tube with the "just right" small infusing end, you can infuse 75,000 units of VETICILLIN Penicillin OINTMENT into the udder in a few seconds. Simply insert the infusing end into the teat canal to the tube's shoulder and squeeze out the contents.

This one treatment gives an active concentration of VETICILLIN penicillin that is maintained in the udder for more than 48 hours, even though the cow is milked every 12 hours. Frequently, only one infusion is necessary; seldom more than three.

VETICILLIN Penicillin OINTMENT's nonirritating, lighter-than-milk base permits deep penetration of penicillin into the udder. Due to the small size of the tube's infusing end, danger of tearing or scratching the teat opening is avoided.

VETICILLIN Penicillin OINTMENT is packaged—ready for use in a throw-away tube, avoiding any chance of contamination or the need for syringe and milk tubes. For use in treating dry or milking cows with chronic or acute mastitis caused by organisms susceptible to penicillin.

If your dealer cannot supply you with *Lederle* products, please send us his name. *Reg. U. S. Pat. Off.

LEDERLE LABORATORIES DIVISION

AMERICAN Cyanamid COMPANY

30 ROCKEFELLER PLAZA NEW YORK 20, N. Y.

Clip this advertisement, and send to us at the above address for your FREE COPY of COMMON DISEASES OF LIVESTOCK.

NAME_____

ADDRESS_____

CITY_____ STATE_____

TEST COW MILKER

Attractive home for married man with good pay. Write **Maynard Grindle, Manager, Charlescote Farm, Sherborn, Mass.**

EXPERIENCED farm or herd manager available. Cornell trained, Graham graduate. Knowledge of crop rotation, feeding, showing, disease control. Worked with leading herds of the east. No liquor or tobacco. References.
Box No. 40
Guernsey Breeders' Journal
Peterborough, New Hampshire

WANTED
Experienced **TEST COW MILKER.** Prefer single man but will accept married man if suitable arrangement can be worked out for housing. Man must be experienced and qualified. Will pay good wages.
Rockingham Farm
Salem, New Hampshire

Chat . . .

Benny Hamilton, son of J. T. Hamilton, Washington, Pa., is in the hospital recovering from an appendectomy. Mr. Hamilton has a herd of more than 50 Guernseys, and is a GOLDEN GUERNSEY producer for Page Milk Company. He is also on the Western Pennsylvania Artificial Breeding Guernsey Selection Committee. Benny and the other children in the family are all active in 4-H work.

Alberti Bros., Windham, N. Y., recently purchased a small foundation herd from Elmcrest Farms, owned by John O. and Bertha T. Yeomans, Coxsackie, N. Y. This herd consisted of one A. R. cow, two Elmcrest Peter Grey daughters that have been bred to Caumsett Highlander, and three full-sister baby calves. A year ago they purchased a bull out of the highest record Elmcrest Peter Grey daughter.

"KANT-KOM-OFF"
COW COVERS
PATENTED
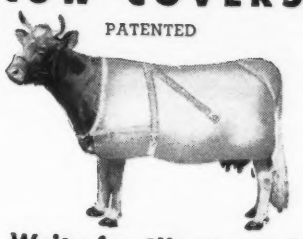
Write for Illustrated Price List
R. LAACKE CO.
1033 W. Walnut Street
Milwaukee 5, Wisconsin

An explosion at Coldsprings Farms, Saint Johns, Pa., resulted in critical burns of two of the workers. The men were engaged in cleaning a tractor with gasoline, when the explosion occurred. The tractor, an automobile, and many tools were burned.

COMBINED
BULL CONTROLLER

Furnished assembled with solid brass marker plate. Can be controlled above the bull ring and below.
Price $4.50 Postpaid
Write for folder which shows our Cattle Markers.
GOLDEN ARROW FARMS
Dept. 9 Huntington, Indiana

ARE "SHY BREEDERS" COSTING YOU MONEY?

USE SUPPL"E"MENT...
New Powdered Concentrate of Vitamin "E"

Have healthier cattle. Stop breeding failures due to lack of Vitamin "E". Many times more potent in the "fertility vitamin" than natural sources such as wheat germ oil.

Ontario Breeder says—"25 services settled the first 24 cows bred in our herd this past summer after using your Vitamin "E" Supplement. This compares with 41 services last year. We now feel we can plan our calf crop and get it when we want it."

WRITE FOR *FREE* BOOKLET
—"Vitamin E in Livestock Feeding"

Mathews Supplements
Dept. 9, Box 1412—Rochester 3, N. Y.

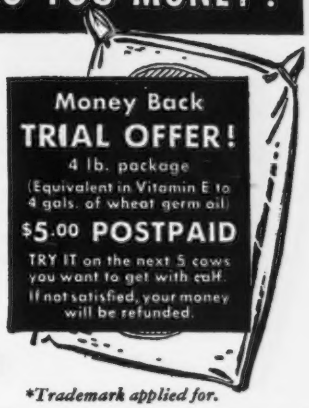

**Trademark applied for.*

Stimulating Effect of Spring Pasture on Milk Production Now Obtainable Throughout the Year!

Why do cows suddenly increase their milk production when turned out to pasture in the spring? This question occurs to every dairy farmer every spring when he sees cows that have been milking for months suddenly show a big increase—almost like a new freshening. Is it because the tender new grass is more succulent and more palatable or because it contains a higher percentage of water than the winter feed?

Nature's Secrets Revealed

While the complete answer is not yet known, research workers have learned enough about young, fresh grass to enable dairy farmers to obtain this highly valuable effect of spring pasture the year around. Experiments have shown that milk production can be maintained in the dead of winter simply by applying this newly discovered secret to grass and hay management. Several bits of scattered information—apparently unrelated—finally led to the solution. Experiences suggested that the secret might not lie in the greater palatability, succulence or higher water content or in the balmy spring weather.

"Unknown Factor" Discovered

Dairymen in Pennsylvania, Ohio, and other states noted sudden increases in milk production similar to that produced by spring pasture when they fed quick dried chopped hay that had been cut when quite immature, dried lawn clippings, and dehydrated alfalfa meal. Experiments showed that young grass contains a "factor"—heretofore unknown—that stimulates milk production in an easy, natural way without injury to the cow's health.

This "factor" exists only at a certain stage

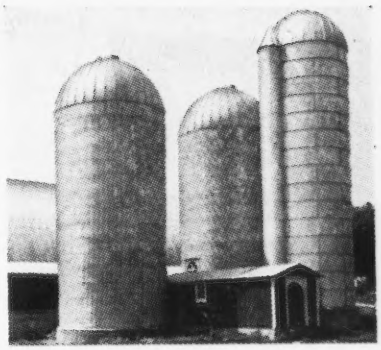

of growth, is quite perishable, and disappears entirely as grass matures.

Haymaker Preserves "Factor"

Fortunately, a new method of haymaking, the Martin Haymaker which preserves the milk producing "factor," has been developed. The Martin system includes field chopping, wilting in the field, and curing with a fan in the Haymaker which preserves the leaves, vitamins and proteins in the hay—as well as the milk producing "factor." And, in addition, the Haymaker method saves from ⅓ to ⅔ in time and labor.

Martin Silo

To round out the grass farming and feeding program during the winter months, the Martin Silo provides succulent green feed which also preserves the milk producing "factor" if the Martin system is followed.

MARTIN STEEL PRODUCTS CORP.
315 Longview Ave., Mansfield, O.
Please send complete information on:
☐ The Martin method of curing and storing chopped hay ☐ The Martin Haymaker ☐ Silo ☐ Corn Cribs ☐ Grain Bins ☐ Barns ☐ Utility Buildings

Name_____
Address_____
City_____ State_____

Featuring in this issue...

1. MIDDALE INSPIRATION'S REX
Dropped: August 5, 1948

MIDDALE PRIDE'S INSPIRATION

RIDGEFIELD CONQUEROR'S ROSELLE
Calved: August 5, 1948

MIDDALE PRIDE
1. Middale Primrose
559—Jr3—305C—610 T. M.
2. Pride's May of Middale
411—Jr2—365—730 T. M.
3. Traverdale Pride's Diana
442—Sr2—305—2x—274 days at Middale

IONE OF SHADY SPRING
10218—468—DDD—610 T. M.
10075—469—AAA

GROBANIA ROYAL CONQUEROR
Born: April 9, 1941

ROSCOE'S LADY PRIMROSE

WEY ACRES HONESTY'S GRANDEE
1st 2-year-old, P. I. E. & W. Wash., 1941
1. Middale July
606—5yrs—305C—2x—610 T. M.
2. Middale Patty
500—Sr3—305—2x
3. Grandee's Minuet of Middale
405—EEE
4. Grandee's Queenie of Middale
426—Sr2—305—610 T. M.

SHEIK'S PLAYFUL OF MIDDALE
Reserve Grand Ch., P. I. E.
743—AaA

SHADELAND DUKE
1. Bonnie of Shady Spring
10951—541—DDD
11722—554—AAA

ILENE OF SHADY SPRING
1 A. R. daughter

GROBANIA JOY'S RANGER BOY
1 P. R. son

GROBANIA JOY'S PRINCESS

LADY ALTA'S ROSCOE
1. Honeydew of Potter's Valley, 9831
—575—5yrs—305C—610 T. M.

LADY ISABEL'S TOPSY

LANGWATER GRANDEE
Res. Ch., Nat'l Dairy Show, 1937
By Langwater Merrymaker

WEY ACRES DONALD'S HONESTY
577—G
By Douglaston Lord Donald

AIYUKPA L. SHEIK
Grandson of Shuttlewick Levity and Golden Coronet of Jean Du Luth.

ALMA'S PLAYMATE OF WANDAMERE
729—DD
Granddaughter of Langwater Traveler

ARROWHEAD OF CLARCOFARM
By Chicona Nestor

SHADELAND LILLY
1st 2-year-old, Oregon

KING TOM OF GOLDEN WEST
4 P. R. daughters

JOHANNA OF SILVER SPRAY
1. Josephine of Shady Spring
529—AAA

FAIRYLAND'S HAUGHTY BOY

GROBANIA HOPE'S JOY

BONNEVILLE ROLLO

GROBANIA LAD'S JUNO

SHAWN

LADY ALTA LEON

CARVIEW'S REPORTER

REPORTER'S LADY ISABEL

---

2. MIDDALE ROBIN'S SAUCY
Dropped: December 16, 1948

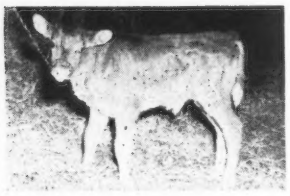

CAPHIR FARM HONOR'S ROBIN
Junior herd sire at Middale
4th Junior Yearling Bull, P. I. E., 1948.

MIDDALE SUSAN
2nd Prize Aged Cow, FFA, at P. I. E., 1948. Maternal sister to Lad's Shadow of Middale, famous Southern Oregon herd sire.
On test as 5yrs—305 with
1415—71 in 42 days—2x

LANGWATER HIGH HONOR
Born: February 10, 1943

CAPHIR FARM RHONA
7040—405—5.6%—FHI

WEY ACRES HONESTY'S GRANDEE
1. Middale July
606—5yrs—305C—2x
2. Middale Patty
500—Sr3—305—610 T. M.
3. Grandee's Minuet of Middale
405—EEE
4. Grandee's Queenie of Middale
426—Sr2—305—610 T. M.

SHEIK'S SWEETHEART OF MIDDALE
5th Senior Yearling, P. I. E., 1935. Paternal sister to Sheik's Playful of Middale
743—AaA

LANGWATER HIS HONOR
Sold for $5,300 in 1942 Coventry Sale. Sire of Langwater His Honor's Leader, $7,100.

LANGWATER HEIDE
Granddaughter of Langwater Pharaoh and of Langwater Country Flower.

LANGWATER GOLD DAWN
1. Jewel of Caphir Farm
557—FHI
2. Florence of Caphir Farm
510—GHI
3. Caphir Farm Best Bet
453—FHI

RILMA OF CAPHIR FARM
7442—424—EHI
7034—429—AHI

LANGWATER GRANDEE
Reserve Champion, N. D. S., 1937
1. Wey Acres Grandee's Anda
857—A
2. Wey Acres Grandee's Eve
650—G
3. Wey Acres Grandee's Moonlight
619—B

WEY ACRES DONALD'S HONESTY
10708—577—G

AIYUKPA L. SHEIK
Grandson of Shuttlewick Levity and Golden Coronet of Jean Du Luth, World Record cows.
29 P. R. sons and daughters

JENNIE'S LADY OF MIDDALE
15101—748—A
Dam of Junior and Grand Champion Female, Oregon, 1931.

LANGWATER VALENCIAN
Son of Langwater Grandee
32 P. R. daughters and sons

LANGWATER HONORIA
17270—937—AA
13264—698—G

LANGWATER PATRICIAN
By Langwater Pharaoh and Langwater Country Flower

LANGWATER TINKABELL
15412—767—B
11126—511—DD

LANGWATER MIDNIGHT
32 P. R. sons and daughters

LANGWATER LORNA
15001—773—AA
11360—614—FF
By Langwater Countryman

LANGWATER REDEMPTOR
20 P. R. daughters
By Langwater Pharos

MT. PHILIP ROSE
10706—636—AHI

LANGWATER MERRYMAKER
74 P. R. sons and daughters

LANGWATER COUNTRY BLOSSOM
11936—607—G
15080—729—AA

DOUGLASTON LORD DONALD
By Imp. Financier of Myrtle Place

VALOR'S HONESTY
708—B, 618—G

AIYUKPA LEVITY-KING
Son of Shuttlewick Levity and grandson of Langwater Levity, both World Record cows.

AIYUKPA SECRET CORONET
539—GG
Daughter and granddaughter of World Record Coronet cows.

DON D.
Half-brother by Langwater Steadfast to Shuttlewick Levity

VERA'S FANCY JENNIE
Traces back on both sire and dam to Comrade of Edgemoor.

Producing Golden Guernsey Vitamin-D milk, from vacuum-cleaned cows, fed on irradiated yeast. Located on the left-side of the Main Pacific Highway, 7 miles due north of Vancouver, where old and new pavements intersect. Plan now to visit Middale and see the latest purchase, Peter's Pansy Girl, daughter of Count's Peter-Pan of Middale, son of Hilltop Butterfat Count and out of Sheik's Playful of Middale.

MIDDALE GUERNSEY DAIRY

Phone	Arthur Moulton	Elmer Booth	Address
Vancouver 7411-R-2	Owner-Manager	Herdsman	Vancouver, Washington, Route 7

Are you thinking...

of adding a well-bred, outstanding, foundation cow to your herd this spring? These are the kind of cows which you can take home, breed to your herd sire, and readily sell bull calves. Don't pass up the Longbarn Dispersal.

LOT 3—**Antietam Queen Rose.** Dropped: April 10, 1939, 14852—722—7yrs—365C.
Sire: Langwater Vagabond, A. R.
Dam: Hardwick Frances Rose, 1st 2 years, E. S. E., 1933. 10187—665—CC; 8 A. R. daughters—4 over 700.

LOT 4—**Longbarn C. Queen Rose.** Dropped: December 28, 1948.
Sire: Antietam Leader's Countryman, Lot 2 (see page 576 February 15 Journal)—he by Langwater His Honor's Leader out of Antietam Frances, 14360—732—G, she from the same family.

LOT 5—**Antietam Ruth.** Dropped: February 17, 1944. $2,400, Curtiss, 1947; 10688—661—Jr2—365C. Due to Faithful's Vagabond, Lot 1 (see page 387 February 1 Journal).
Sire: Antietam Gypsy Prince
Dam: Hardwick's Frances Rose (above) 10187—665—CC.

LOT 6—**Antietam Moonstone.** Dropped: February 7, 1945. $1,500, Curtiss, 1947.
Sire: Langwater His Honor's Leader.
Dam: Antietam Sapphire 2d, 11905—546—GG, 13801—627—BB. Moonstone was bred December 29 to Faithful's Vagabond.

LOT 8—**Antietam Lucille.** Dropped: October 3, 1946.
Due with first calf March 22, 1949
Sire: Antietam Royalist—his daughters look great at Antietam.
Dam: Antietam Lucy, 16460—696—Jr2—365.

LOT 9—**Hardwick's Simone.** Dropped: November 28, 1939.
On test with 3726—166—7yrs—in 91 days.
Sire: Mixter Hardwick.
Dam: Royal's Samara of Pomeroy, 7973—414—GG, 8481—462—CHI.

LOT 11—**Churn Creek's Honor's Hyacinth.** Dropped: January 13, 1945.
On test with 6940—319—Jr3—365 in 239 days. She is due the 26th of August to Antietam Leader's Countryman. She will give you a valuable calf plus a lot of that fall milk.
Sire: Langwater His Honor ($5,300) herd sire at Woodacres.
Dam: Calculator's Hyacinth, 16076—879—BB, full sister to Calculator's Marigold, E '47-VG '48, 15183—717—BB.

LOT 12—**Churn Creek Honor's Nobby.** Dropped: September 15, 1943.
On test with 12491—522—Jr4—365 in 278 days. She is due in September to Antietam Leader's Countryman, Lot 2.
Sire: His Honor.
Dam: Foremost Nobby, 12968—637—C, she by Majesty's Fearless.

LOT 13—**Vallora.** Dropped: September 2, 1937, 10038—502—G, 11607—598—DD.
Sire: Bright Lad's Valiant.
Dam: Royelen's Proda, 12528—591—BB.
Vallora is due June 29 to Faithful's Vagabond, Lot 1. Lot 15 is her son by Coronation King of Pine Manor.

LOTS 16 to 23 are daughters and granddaughters of Faithful's Vagabond, Lot 1. Vagabond's Perfect Prediction. Dropped: January 17, 1945. Lot 16. Made 448—Sr2—HIR—2x, and on retest has 14189—650—5yrs—365 in 302 days. She has 2 daughters and a granddaughter in the sale. Faithful's Vagabond's daughters are smooth and milky.

Lot 24—**St. James Philosopher's Jenny.** Dropped: August 3, 1939. 9835—478—G (2x), 14655—698—C. Due June 20, 1949 to Faithful's Vagabond, Lot 1.
Sire: Langwater Philosopher, sire of **Barbee, Charm, Dipper** and **Sally.** Own daughters of Philosopher are valuable as brood cows and they are scarce.
Dam: St. James Champion's Nettie, 12019—576—GG, 13960—693—DD, 15008—707—A; she by Shuttlewick Champion out of a daughter of Bournedale Crown Prince. Jenny has 2 daughters and a granddaughter in the sale.

LOT 30—**St. James Philosopher's Alicia.** Dropped: May 21, 1941. 11338—504—G, she is due June 6 to Faithful's Vagabond, Lot 1.
Sire: Langwater Philosopher.
Dam: St. James Victoria's Alice, 11234—627—BB, 1st 2 years Iowa, 1939, 2nd 3 years, D. C. C., 1940. Alicia has a daughter in sale.

Besides these there are 3 daughters of Raemelton Yankee—2 with over 600 lbs. of fat, and Lot 46 Cesor General's Bittersweet on test with 6364—317—6yrs—305C—2x, she by Bournedale General out of Cesor Ultra's Blossom, 11558—636—G, she goes to Honey Bloom of the Prairie and you can't count the crosses to Maxim of Linda Vista using both hands and feet. This cow is tops. Some Maxim breeder should sneak up to Michigan, buy this cow, also her young daughter, don't even tell your wife.

All these and many more will be in the

LONGBARN FARM DISPERSAL

Romeo, Michigan, Friday, April 22, 1949 - 10:30 A. M.

90 HEAD **7 BULLS** **45 COWS** **17 BRED HEIFERS** **21 OPEN HEIFERS**

T. B. AND BANG'S ACCREDITED

21 Vaccinated with "M" Vaccine

The Book-Cadillac in Detroit will be Sales Headquarters.

FOR CATALOGS WRITE

LOUIS McL. MERRYMAN & SONS - SPARKS, MARYLAND

Mount Ephraim Farms

REGISTERED GUERNSEY CATTLE

Snow Hill, Md.

Mt. Ephraim Cows On Test

NAME	AGE	FEBRUARY CREDITS MILK	FEBRUARY CREDITS FAT	TOTAL CREDITS MILK	TOTAL CREDITS FAT	DAYS
MT. EPHRAIM COUNTESS LIZZIE	Jr2	1310.7	56	2262	100	48
MT. EPHRAIM'S ROSE	Jr2	840.3	42	11205	525	322
BLAKEFORD PATRONESS	Sr2	718.8	42	8257	448	279
GARDENVILLE QUEEN LONA	Sr2	1310.8	50	2098	84	48
McDONALD FARMS VALOR JACKIE	Jr3	665.2	48	10403	638	329
MT. EPHRAIM'S MAXIM'S ARRABELLA	Sr3	591.4	34	11074	552	313
LARCHES PHILIPPA	Jr4	1158.7	57	11061	500	231
LANGWATER LAURA	Sr4	978.5	41	11106	457	241
STERLING'S LIZZIE	Sr4	1309.0	79	1888	112	40
COSQUAY'S TIDY NELDA	5	641.1	37	10294	573	264
COSQUAY'S MARCELLE	5	626.5	35	10127	532	275
GARDENVILLE PRINCESS HERA	5	1119.1	49	6894	298	165
HOMESTEAD MASTER'S CHORINE	6	835.7	54	13616	747	308
COLDSPRING'S ROMULUS' ROSE MAY	6	766.5	40	14828	717	321
COSQUAY'S DOUBLE ROSE	7	905.3	54	15642	757	322
PINE MANOR KING'S FANCY	7	852.8	43	14329	682	350
NANCY BESS OF WILLODALE	8	879.2	45	9453	474	236

RECENTLY COMPLETED A. R. RECORDS

NAME	AGE	MILK	FAT	DAYS
COSQUAY'S ROSEMEL	Sr4	13526	791	365C (pending)
COSQUAY'S BESSIE	Sr4	15246	742	365C (pending)
CAUMSETT JESS	Jr2	15217	701	365C
COSQUAY'S BLOSSOM	Jr4	12500	690	365C (pending)
MT. EPHRAIM'S MAXIM'S MARCELLE	Jr3	14416	687	365C (pending)
COSQUAY'S ROSE HARRIETT	Jr4	13852	680	365C (pending)
CORONATION LOIS	Jr4	12510	676	365C (pending)
GROTON HOUSE LEVITY'S ROSETTA	Sr3	15434	662	365C (pending)
STERLING'S LIZZIE	Sr3	10788	635	365C (pending)
HOMESTEAD KING'S SALLIE	7	10701	518	305C—2x (pending

Stop and see these girls on your way south or north

T. B. ACCREDITED No. 537018 . . . BANG'S FREE No. 5089

PAUL M. JONES & SON, Owners
PAUL M. JONES, JR., Herdsman
SYDNEY QUERIPEL, Manager
ARCHIE QUERIPEL, Test Cows

MT. EPHRAIM FARMS

"Right on the Chincoteague Bay"

SNOW HILL, MARYLAND

Going South - or Going North

TO OR FROM THE ANNUAL MEETING—PLAN A VISIT TO MT. EPHRAIM FARMS

PICK OUT YOUR ROUTE ON THE MAP BELOW.

You are always welcome

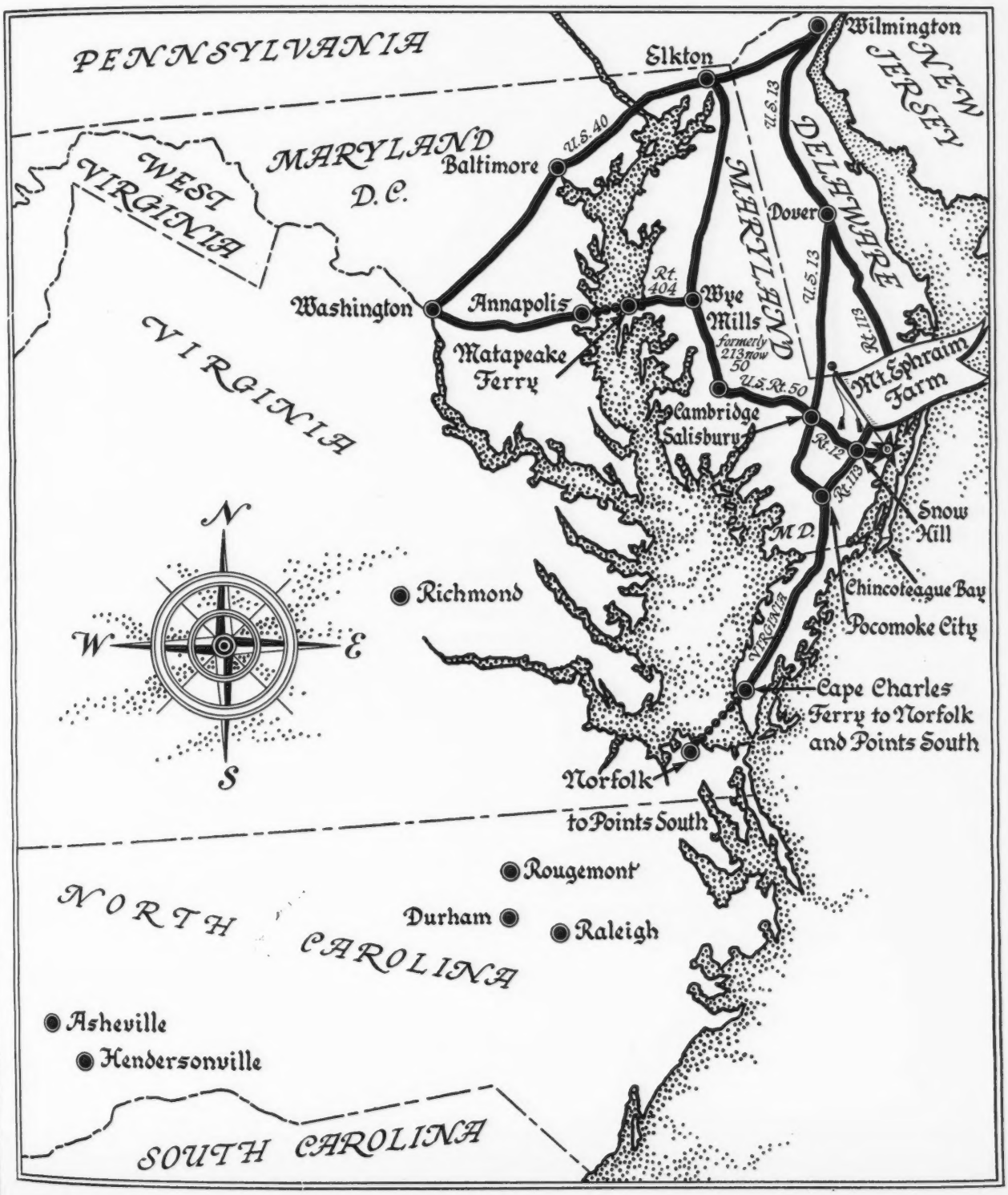

From DOUGLASTON MANOR FARM

DOUGLASTON BARONESS ROSALIE, Born 6/20/46.
Sire: Douglaston Crown Prince, 68 A. R. daughters
Dam: Douglaston King's Rose, 10991—574—G
Due: Sale date

From GUERNLAND FARM (Chas. P. England)

GUERNLAND LUCKY GIRL, Born 3/24/47.
By a son of Blossom's Bright Lad, 30 A. R. daughters and out of Proson's Poinsetta, 9439—450—Jr3—HIR (2x)
Due: 9/8/49

From EUGENE E. ENGLAND

PROSON'S JEWELL, Born 3/5/46, by Proson, 17 A. R. daughters, out of Buzzy's Royal Jewell with 6 HIR records including 11488—587—6yrs—HIR (2x)
Due: 6/23/49

From MIDVIEW FARM

MIDVIEW VALOR'S CLARA, Born 4/27/47. By Foremost Royal Valor 12th, Gr. Champ., 1947 Atlantic Rural Exposition. Out of Midview's Content (VG '47) a 522—B daughter of Raider's Ivanhoe.
Due: 9/4/49

From McDONALD FARMS

McDONALD FARMS IDEAL MAGGIE, Born 9/28/47.
Sire: McDonald Farms Ideal
Dam: McDonald Farms Herc Johanna, 11867—573—Jr3—365C (pending)

From WYNO FARMS

McDONALD FARMS KING'S JANNELLA, Born 9/19/44. 11514—568—Jr2—365C.
Sire: Myhaven King, 79 A. R. daughters
Dam: Rosebloom's Linina, 11419—563—GG

From COLDSPRINGS FARM

COLDSPRING'S ROMULUS' ROSEBUD, Born 12/30/43. 11706—530—Sr2—365.
Sire: Langwater Romulus
Dam: Maywick's Rosamond, 19376—872—A
Due: 3/6/49

From RAPPAHANNOCK FARM

RAPPAHANNOCK ROYAL PRIDE
Born 10/26/46
By a Coldspring's Hardwick's Superb son, out of a Royal Louise of Linden daughter, 12055—541—Sr2—305.
Due: 2/15/49

From HOMINY HILL FARMS

HOMINY HILL ELSIE, Born 7/9/47.
Sire: Fairlawn Peerless Dictator, 31 A. R. daughters
Dam: Fairlawn Peerless Elaine, 11854—642—6yrs—365C.
Due: 11/10/49 to a son of Hominy Hill Betty, 924—Jr2—365C—National Record.

Glimpses of the ROYAL GUER

Thursday, April 7,

45 Head

4 Bulls, 20 Cows, 19 Bred

AT THE ASSOCIATION'S SALE

In the last issue of the Journal we gave you information on the four outstanding bulls that will parade through the ring that day. We can't give you details on all the females, but here are some highlights.

From WILLOWMERE FARM

WILLOWMERE FAIR CORALEA, Born 1/9/47.
She by a son of Fairlawn Peerless Equity out of Willowmere Corita, 12279—588—F.
Due: 6/12/49.

From SUNNYHILL FARMS, INC.

GWYNLLAN RANGER'S FINESSE,
Born 4/19/47. By Langwater Ranger and out of Gayhead's Finesse, ¶12839—674—BBB.
Due: 3/18/49.

From GWYNLLAN FARM

GWYNLLAN RANGER'S MERRYANN,
Born 9/17/44. 10642—524—Jr2—365C.
By Langwater Ranger out of Gwynllan Perfection's Merryann, 11251—588—FF. Fresh 2/26/49.

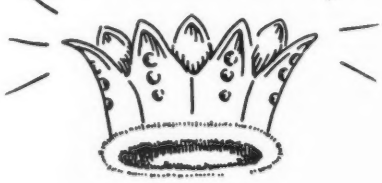

SEND FOR CATALOGS TO:

SALE MANAGED BY:

PENNSYLVANIA GUERNSEY BREEDERS' ASSOCIATION

P. O. Box 491 - **Harrisburg, Pennsylvania** -

WM. H. JUZI, Field Secretary — Phone 4-4062

Nobility in the NSEY SALE

1949, 12:30 p. m.

45 Head

Heifers, 2 Open Heifers

PAVILION, LANCASTER, PA.

All the animals except two are out of dams with A. R. records. Thirty-eight completed records average 11063—549. Twenty-two records were made in immature classes.

From WILGORLAN FARMS

WILGORLAN FARMS MYRTLE, Born 5/15/47
By a son of Green Meadow Peerless 2d out of a 595—Sr3—305C—3x daughter of Fairlawn Peerless Draftsman.
Due: 10/30/49 to Hominy Hill King's Courageous.

From WOODACRES FARM

WOODACRES ROYAL MARY, Born 11/24/46
Sire: Douglaston Prince Royal
Dam: Douglaston Queen Marie, 14762—734—5yrs—365C.
Due: 8/22/49 to Langwater Bright Lad

From FRITZLYN FARMS

FRITZLYN KING'S GIFT ROSARY,
Born 11/22/45. On test 342 days 9403—444—Jr2—365. By Antietam Gypsy King out of a 392—Jr2 daughter of Fritzlyn Christmas Gift.
Due: 4/23/49

From BASQUAERIE FARM

MILESTONE D. RASKI, Born 12/24/46
By a son of Clara's Heartsease Butterfat, 55 A. R. daughters and out of a 389—FfF daughter of Hilltop Butterfat Senator, 23 A. R. daughters.

From HILL GIRT FARM

HILL GIRT ROYAL PATIENCE, Born 10/17/46
By a son of Royal Artless of Hill Girt, 18261—855—AA, out of Top Patience of Hill Girt, 14748—870—A
Due: 2/49.

From EDEN HILL FARM

EDEN F. NANCY, Born: 11/16/46
By McDonald Farms Fort out of Craftsman Nancy of Honey Brook, 9065—454—7yrs—305C (2x) pending.
Due: 8/14/49 to McDonald Farms King Deb.

From HONEY BROOK MANOR FARM

FREWVALE MOONBEAM, Born 11/26/44.
7701—359—Jr2—365C. By a son of Langwater Valencian out of Pharaoh's Jane of Honey Brook, 9156—497—Jr2—365.
Due: 3/7/49.

From CHESTERBROOK FARM

C. F.'S PARTY DRESS, Born 2/26/45.
8075—419—Jr2—305C—3x
Sire: Coldspring's Romulus Lad, 27 A. R. daughters
Dam: C. F.'s Fancy Dress, 12675—607—4C
Due: 4/13/49 to Coldspring's Hardwick's Atomic.

From LEESIDE FARM

LEESIDE DUCHESS VALENTINE, Born 3/6/43
12245—532—Sr3—305
By Coldspring's Royal's Duke out of Welcome-In Valentine, 15567—621—CC
Due: 4/14/49 to Sterlingold Premier.

From PEBBLE HILL FARM

PEBBLE HILL VALPRETTY, Born 8/13/45
On test 10847—499—Jr2—365—360 days. By a son of Langwater Valencian out of a 432—GG daughter of McDonald Farms Champion.
Due: 3/5/49.

From APPLEBROOK FARM

APPLEBROOK'S SUNLIGHT, Born 9/14/45
8096—488—Jr2—365C. By a son of Coronation Potentate out of a 547—F daughter of Coronation Potentate.
Due: 4/9/49 to Fairlawn Actor's Interim

SEND FOR CATALOGS TO: SALE MANAGED BY:

PENNSYLVANIA GUERNSEY BREEDERS' ASSOCIATION

P. O. Box 491 - **Harrisburg, Pennsylvania** -

WM. H. JUZI, Field Secretary—Phone 4-4062

In the EASTERN GUERNSEY SALE

Wednesday, May 18, 1949 • On Glenburnie Farm, Trenton, N. J.

There are Six Select Young Bulls

From Hominy Hill Farms
***HOMINY HILL PATHFINDER** (April 16, 1948).

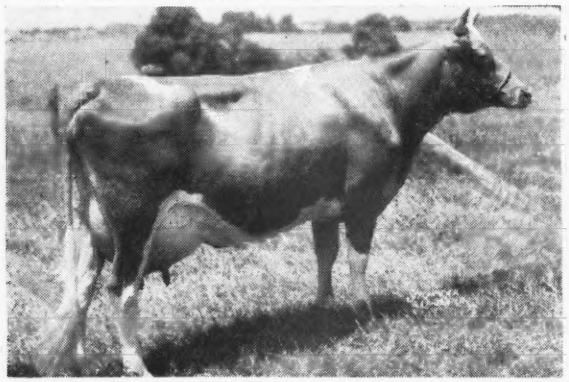

HOMINY HILL POLLYANNA, the dam, 15201—851—Jr2—365C, Class Leader 5th Pl. A daughter sold for $2,500 in 1947. Pollyanna is by Fairlawn Peerless Dictator, 31 A. R. daughters, he a great production sire by Green Meadow Peerless.

PATHFINDER is by Riegeldale Coronation King, 50 A. R. daughters, including Hominy Hill Moonlight, $9,600 in 1948. **PATHFINDER**, a top Show Bull ready for service with great inheritance, is also a linebred Green Meadow Coronation King.

From Doral Farm *DORAL H. CHUCK (May 31, 1948).

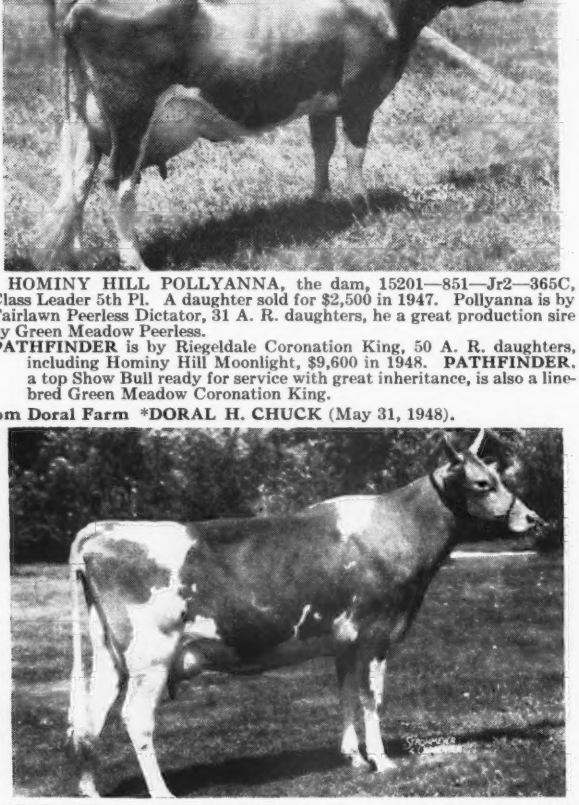

FAIRLAWN K. HAPPY CHIC, his dam, 12470—621—Jr2—365C, 14890—747—Jr3—365. Sold for $5,100 in 1948 Eastern Guernsey Sale. She by Fairlawn H. Eastern King out of Fairlawn Chic, 18472—938—B. Next dam has 14452—650—AHI.

CHUCK, sired by Fairlawn Actress' Hornet (Green Meadow Hornet—Bright Lad's Actress, 19146—980—Jr4—365) is also most popularly-bred and is backed by highest production, type and fine udders.

From Reinfeld Farms *R. F.'S ALBILL'S ANGELO (March 18, 1948).

CHEDCO ANGELICA, the dam, 11085—603—Jr2—365C. On retest making over 800 lbs. as Jr4-year-old. She by Flying Horse Lute's Colonel, he out of Alfalfa Farm Lute, 17378—1058—Sr4—365C.

ANGELO is by McDonald Farms Albill, he by Myhaven King that is out of Supreme's Janice, 942—BB, 981—AA and by Foremost Prediction.

A Top Cow in this Sale from Hominy Hill Farms is **HOMINY HILL ELIZABETH**, E '48, 13634—810—Jr2—365C (pending).

From Coldsprings *COLDSPRING'S B. R. FORWARD (October 8, 1948).

COLDSPRING'S H. COUNTRY FLOWER, the dam, 14088—680—G. On retest making 3 lbs. fat daily. VG '47. She dam of Coldspring's Noble's Fawn, 16776—832—Sr3—365C (pending), VG '47.

Coldspring's H Country Flower is by Hardwick's Royal out of Coldspring's Romulus' Beauty, 14374—746—C, E '47, sold for $16,500, she out of Vallevue Butterfat Beauty.

The sire of **FORWARD**, Coldspring's Beauty's Romulus, is an own brother to Coldspring's Romulus' Beauty.

From Langwater *LANGWATER AGGRESSIVE (October 12, 1948).

LANGWATER PERT, his dam, 11744—646—E. Dam of Langwater Coquettish on test at Charlescote, will make over 600—2yrs.

His Maternal Granddam.

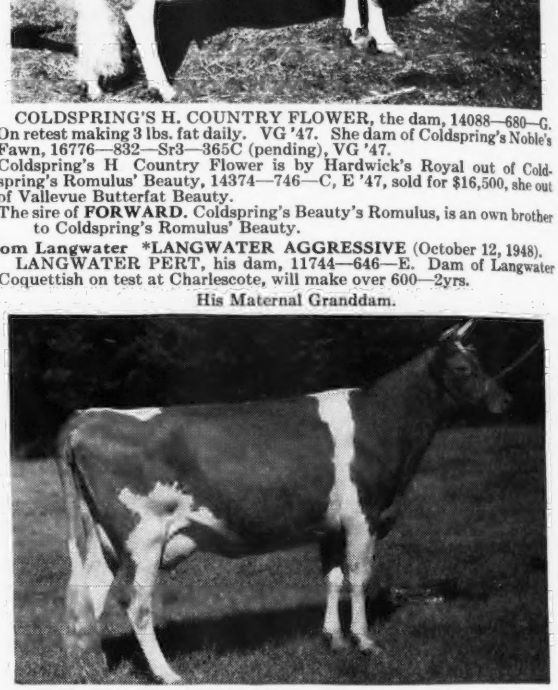

LANGWATER COQUETTE, 12563—646—D, she dam of Langwater Henchman, herd sire at Franchester. Next Dam: Langwater Charm.

AGGRESSIVE is an own son of Langwater Valencian, 38 A. R. daughters, 15 P. R. sons. Langwater Alma, 17152—842—5yrs—305C—3x (pending), Class Leader 6th Place.

From Caumsett *BULL (being reg.) (August 6, 1948).

CAUMSETT COUNTRY SUNSPOT, the dam, 12571—655—GG. She by Langwater Count out of Caumsett Danish Sunbeam, 13020—582—GG. Next Dam: Caumsett Golden Sunshine, 12295—713—BB. The sire of this bull calf, and he a top individual, is Caumsett Blazer, sold for $1,600 in 1948, he by Caumsett Dynamo out of Caumsett Ocean Clarice, 16371—964—AA.

FOR CATALOGS WRITE...

THE PATE SALES CO. 2064 Lawrenceville Road Trenton 8, New Jersey

A BROOD COW

Highest tested daughter of Quail Roost Rose Maxim, A. R.

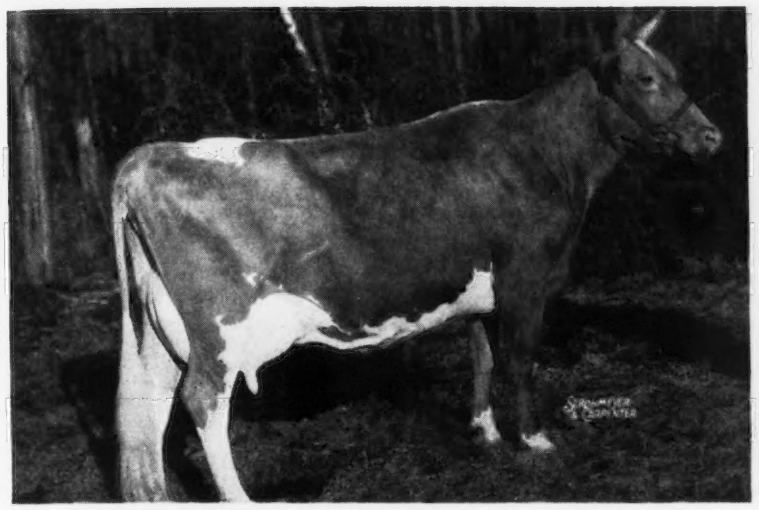

FAIRLAWN MAXIM'S DOLORES

11183—657—Sr2—1094 T. M.
13681—763—5yrs—1035 T. M.
12837—720—6yrs—983 T. M.
16620—933—7yrs—365C (pending)

A daughter of Quail Roost Rose Maxim, A. R. out of a daughter of Green Meadow Hornet, A. R.

DOLORES'S DAUGHTER . . . BROOKBERRY NOBLE DOLL (traces to the FERN family)

Born: NOVEMBER 22, 1947 . . . A daughter of Quail Roost Noble Knight (Cesor Noble Maxim, A. R. and Quail Roost Rose Fern) is CONSIGNED

QUAIL ROOST MAXIM SALE, MONDAY, MAY 9, 1949

More about Noble Doll in our April 15 advertisement. **She is a honey and remember she is a daughter of the highest tested daughter of the proved sire—Quail Roost Rose Maxim, A. R.**

Are you looking for Bred Heifers????

If so . . . plan to attend the **3rd Annual Forsyth County Guernsey Breeders' Sale, April 4, Winston-Salem . . .** We are consigning **2 GOOD BRED HEIFERS.**

Come SOUTH in MAY

CAPITOLA'S HIDDEN HAND
14207—637—D
18323—785—AA

BROOKBERRY FARM

MAXIM—FOREMOST GUERNSEYS

Route 2, Winston-Salem, North Carolina

BOWMAN AND GORDON GRAY
Owners

JAMES A. DICKENS
Manager

DORVILLEE FARM DISPERSAL

O. S. CAESAR, Owner **Route 2, Barrington, Illinois** H. H. WALBAUM, Manager

Monday, April 11, 1949 • At the Farm

T. B. ACCREDITED—VACCINATED BANG'S FREE—ELIGIBLE ALL STATES

150 Head

2 HERD SIRES 7 YOUNG BULLS 95 COWS AND BRED HEIFERS 46 OPEN HEIFERS

The three herd sires, two of them in the sale, are represented by daughters below.

In Sale

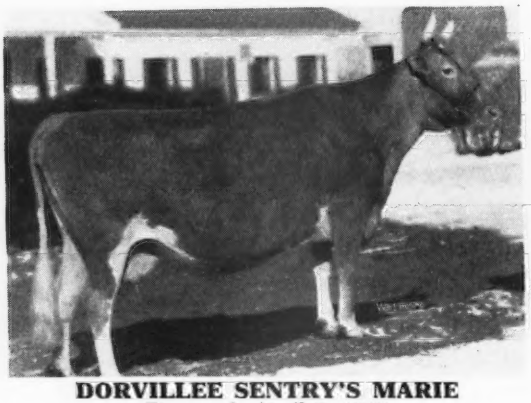

DORVILLEE SENTRY'S MARIE
Dropped: April 5, 1942
D. H. I. A. 8119—382—3yrs
9063—422—4yrs
8997—403—5yrs
All in 305 days
Sire: HILLTOP BUTTERFAT SENTRY
6 daughters and 15 granddaughters in sale.
Dam: DORVILLEE'S DIANA, she by Heartsease Butterfat Don. Marie is due April 1 to Bournedale Golden Prince.

In Sale

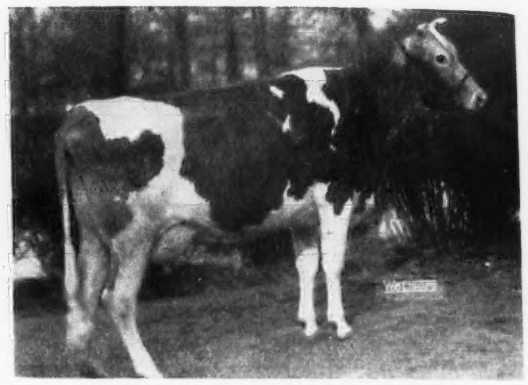

DORVILLEE FLASH'S HONEY
Dropped: February 25, 1946
Fresh: January 25, 1949—has made 1180 milk—48 fat in 32 days (2x). She is one of the first daughters of Curtiss Candy Levity Flash to freshen. Flash is by Green Meads Levity King out of Gayhead's Her Goddess, 10304—488—GG. His full sister, Curtiss Candy Levity Goddess, has 12407—614—Jr2—365C.

In Sale

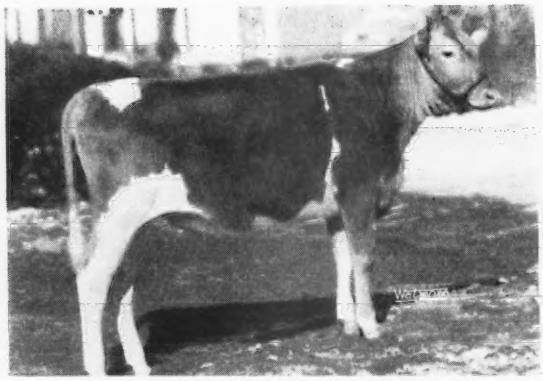

DORVILLEE PRINCE'S MILDRED
Dropped: January 21, 1948
She is sired by Bournedale Golden Prince, in sale with 30 daughters. He by Green Meads King Don out of Boulder Bridge Queenie, she by Valleywood Valiant Hero out of Hilltop Heartsease Favorite, 16320—838—A. Dam: Dorvillee Sentry's Marie (above.)

In Sale

DORVILLEE PRINCE'S VERNA
Dropped: June 9, 1948
Sire: BOULDER BRIDGE GOLDEN PRINCE
Dam: OAKVALE A. GRACE (**in sale**)
13120—548—A (730)
10301—458—FF
She by Chedco Albert. Grace has another daughter in sale.

FOR CATALOGS WRITE

LOUIS McL. MERRYMAN & SONS - SPARKS, MARYLAND

DORVILLEE FARM DISPERSAL

10:00 A. M., Monday, April 11, 1949

BARRINGTON, ILLINOIS

In the sale will be 17 daughters of Rock Creek Reaper

ROCK CREEK REAPER
17 daughters in sale

Mount Hope Reaper
17 A. R. daughters

Winnie of Thorn Hill
12962—621—F
14097—650—A
15678—809—A (730)

Green Meadow Coronation King
Mount Hope Prioress
14841—645—G

Bowood Everett Boy
Wendmere Dot
13247—535—F
15319—594—B

Two Reaper daughters selling

REAPER'S VIRGINIA OF CROXMAR
Dropped: April 2, 1945
D. H. I. A.—3840—173 in 92 days at 3 years. She was fresh October 7 with a heifer by Curtiss Candy Levity Flash and is due back to him October 1.
Dam: PERI'S BETTY OF CROXMAR (**In sale**)
9050—478—Sr2—HIR—707 T. M.
4 daughters in sale.

REAPER'S LARK OF CROXMAR
Dropped: August 13, 1943
Fresh: January 6, 1949. D. H. I. A.—9421—417—3yrs. D. H. I. A.—10670—509—4yrs. She has a bred heifer and a son in sale.
Dam: MEADOW QUEEN OF IOWAGOLD
10363—560—EHI, 8834—447—BHI
9350—498—AHI.

In Sale

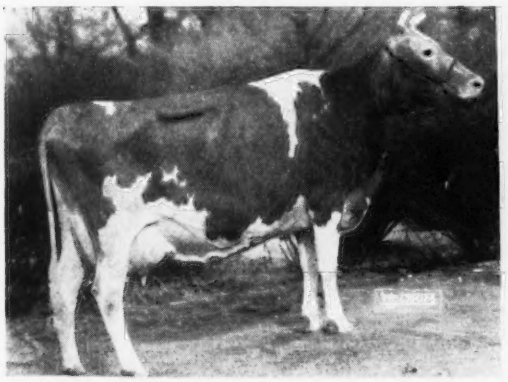

GABLES PATIENCE OF CROXMAR
Dropped: September 24, 1944
D. H. I. A.—7211—361—2yrs—305 (2x). Fresh September 20, 1947.
Due: November 5, 1949 to Boulder Bridge Golden Prince.
Sire: GREEN GABLES NIPIZON
Dam: ROGER'S PATTY OF CROXMAR (**In sale**)
6686—330—FHI
9124—434—Sr3—HIR—620 T. M.
4 daughters in sale.

In Sale

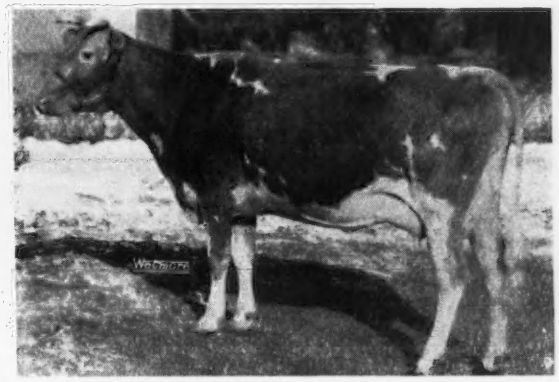

MEADOW SPRING'S BOBBY CRESCENT
Dropped: January 19, 1944
D. H. I. A. 7548—395—in 293 days (2x) 3 years. **Bobby Crescent** is line-bred to Douglaston Lord Duncan being by a son and out of a double granddaughter. She has a daughter by McDonald Farms Just Right due the 27th of March and an open heifer by Curtiss Candy Levity Flash selling.

FOR CATALOGS WRITE

LOUIS McL. MERRYMAN & SONS - SPARKS, MARYLAND

IDEAL GUERNSEY FARMS

"The World's Largest Herd of Pure Bred Guernseys"

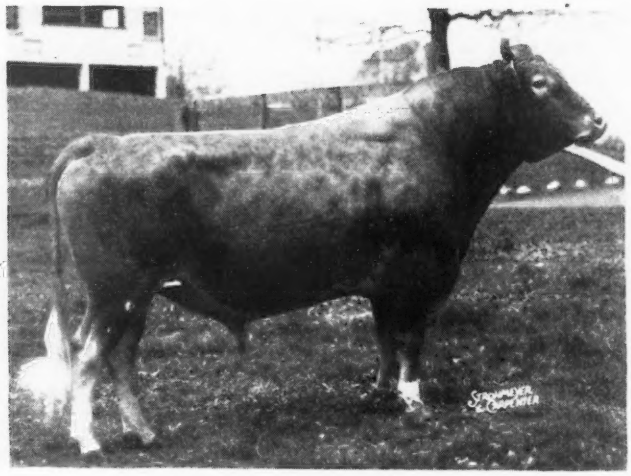

IDEAL'S BEACON

IDEAL'S SUSIE'S NORANDA
IDEAL'S NORANDA'S SUSIE
16582—894—Sr3—365
Class Leader
IDEAL'S NORANDA'S CARRIE
16194—765—Jr3—365C
14708—727—Sr4, 293 days
IDEAL'S NORANDA'S BRIAR ROSE
15883—736—Jr3—365

QUINCY ULTRA WILD ROSE
14977—600—G
17340—703—B
18944—766—AA
18569—722—AA
18742—760—8yrs—365

IDEAL'S NORAWYNE'S GARDENIUS

IDEAL'S EMPEROR'S SUSIE
20014—925—AA
21500—1014—7yrs—365C, Class Leader
IDEAL'S L. D.'S SUSIE
19055—913—Sr3—365 (pending)
Class Leader

CHESTNUTWOLD ULTRA BEACON

RUTHEDA'S BELL OF LONE PINE
13568—593—A
CLARA BELL OF LONE PINE
18241—1019—A

	MILK	FAT	AGE
IDEAL'S BEACON'S DAUGHTER	16132	748	Jr2—365C (pending)
IDEAL'S BEACON'S KATIE	15372	745	Sr2—365C
IDEAL'S BEACON'S PRINCESS	16478	726	Jr2—365 (pending)
IDEAL'S BEACON'S CHERIE	15422	708	Sr2—365C (pending)
IDEAL'S BEACON'S VILLA	12800	553	Jr2—305C—3x
	12731	543	Jr3—275 days
IDEAL'S BEACON'S QUEEN	12748	552	Jr2—365
IDEAL'S BEACON'S RUTHEDA	13581	568	Sr2—314 days
IDEAL'S BEACON'S ROSETTE	11239	548	Jr2—291 days
IDEAL'S BEACON'S MAE	11338	541	Jr2—291 days
IDEAL'S BEACON'S MARTHA	11441	522	Jr3—248 days
IDEAL'S BEACON'S JOSIE ALFA	10077	466	Jr2—207 days
IDEAL'S BEACON'S NINA	9007	452	Jr2—241 days
IDEAL'S BEACON'S PAULINE	8171	391	Jr2—240 days
IDEAL'S BEACON'S QUEEN LADY	8806	381	Jr2—230 days
IDEAL'S BEACON'S BUTTERCUP	7960	347	Jr2—305—3x—163 days

JACOB TANIS & SONS, Proprietors
JOHN TANIS, D. V. M.
WILLIAM AULD, Herdsman

IDEAL GUERNSEY FARMS
Augusta - Sussex County - New Jersey

FEDERAL ACCREDITED 183139 — STATE BANG'S FREE 864

BEAUTY... The Queen of Them All

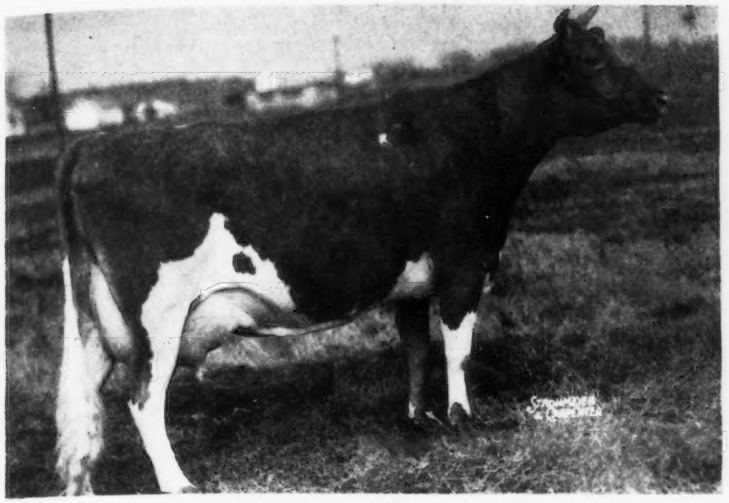

◀ **COLDSPRING'S ROMULUS' BEAUTY, A. R.**
E '47

At eleven years and six months of age.

We invite you to stop at Midview and see the **ideal** cow of today.

MIDVIEW FARM Route 5 Richmond, Virginia

A. MISTR & SONS, Owners

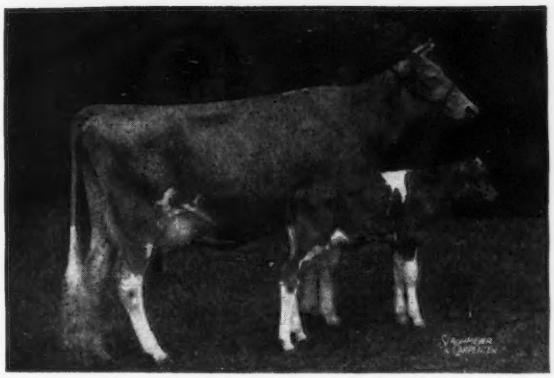

He Looked Promising as a Calf

He Is Now Living Up To That Promise.

The Royals have that **EXTRA** something that make you realize that he is **GETTING THE JOB DONE.**

◀ **FLYING HORSE ROYAL ROSE**
15059—853—Jr2C, 3rd Place
22558—1154—5yrsC, World Record

And our sire—**Flying Horse Master's Royal as a calf.**

We now have 15 daughters of MASTER'S ROYAL fresh. They have good udders—pleasing type and best of all, **THEY MILK** . . . Most of them have gone up to 40 lbs. per day as two-year-olds on **2x milking.**

WE DON'T HAVE ANY PICTURES TO SHOW AT THIS TIME—BUT . . . WE DO HAVE THE CATTLE.

For Sale . . . A few well-bred Master's Royal sons . . . many good cows due to freshen to his service. Also . . . **we can now spare a few heifers . . .**

Sires now in service are Flying Horse Master's Royal, Chedco Lieutenant, Flying Horse Flute's Phil and Grandvu Royal Defender.

PLAN TO VISIT OUR HERD AND IF YOU ARE LOOKING FOR SOME GOOD BULLS OR HEIFERS, WE HAVE A CHOICE SELECTION FOR SALE.

VISITORS AND INQUIRIES ALWAYS WELCOME

200—HEAD—200

GRANDVU FARMS • WRIGHTSTOWN, WISCONSIN

BAUMGARTENER BROTHERS

T. B. ACCREDITED — VACCINATED

GAYOSO DISPERSAL · 340 Head

WM. R. KENT AND ASSOCIATES—Owners

At the Farm, Horn Lake, Mississippi, Monday, April 4 and Tuesday, April 5, 1949

(14 miles South of Memphis on Highway 51)

Sale starts at 10:00 A. M. each day

283 Head Vaccinated & Negative — Eligible all States

Once in a while we hear rumors of depression, recession, pessimism, and buyers markets. We feel very optimistic about the financial future of the wise men who come to Gayoso and buy in quantity, heifers with the type and breeding like these.

These six, all calfhood vaccinated — eligible all states.

Lot 19

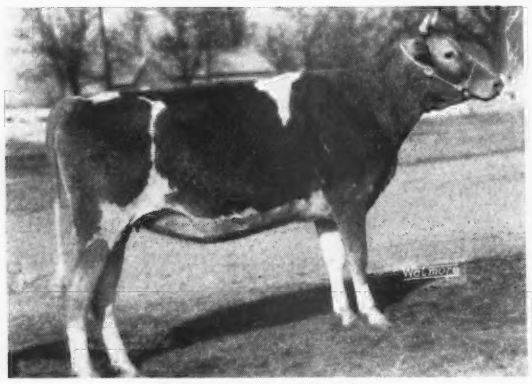

GAYOSO VICTOR'S HAZEL
Dropped: October 24, 1946
S: CORONATION VICTOR. D: GAYOSO LADY HAZEL, 10367—477—Jr2—HIR—Lot 277. Due to calve July 30, 1949 to GAYOSO HAPPY DAYS—Lot 3, he out of Fra-Mar Levity—Lot 252, 13550—692—CC, 16702—788—5yrs—365C, 13260—640—7yrs—305 - 2x (pending).

Lot 31

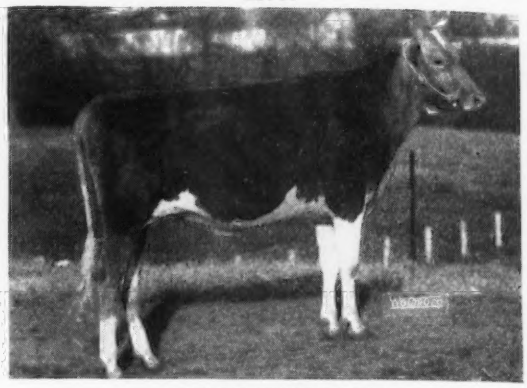

GAYOSO PIPER'S NAN
Dropped: July 10, 1947
S: FLYING HORSE ROYAL PIPER, A. R. D: VICTOR'S NAN OF NORMAN'S KILL, Lot 35, 16548—947—A. VG '48.

Lot 54

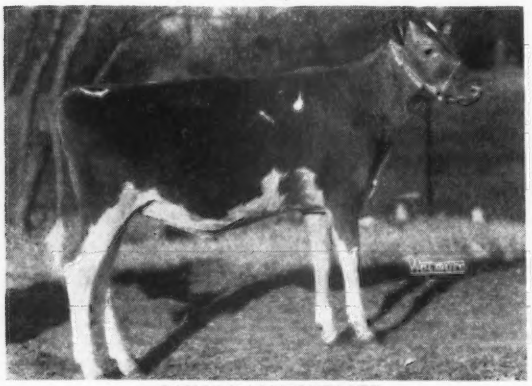

GAYOSO MARGUERITE
Dropped: August 9, 1948
S: GAYOSO CORONATION LEVITY—Lot 2. D: INDEPENDENCE MARGUERITE—Lot 53, 12339—613—F, 14306—724—D. Due again September 27, 1949 to GAYOSO CORONATION LEVITY—Lot 2.

Lot 112

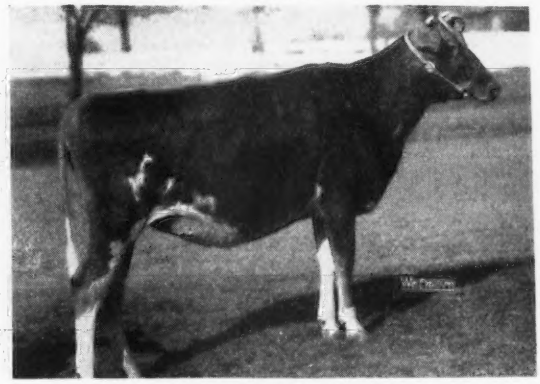

GAYOSO PHIL'S DONNA
Dropped: December 29, 1946
S: GAYOSO L. PHILOSOPHER—Lot 4. D: KILALLA PRIMA DONNA—Lot 111, 10758—508—E, 12421—582—5yrs—365. Dam of Gayoso Commando Don—Lot 113. Bred: January 24, 1949 to GAYOSO QUEEN'S PIPER—Lot 211.

Lot 152

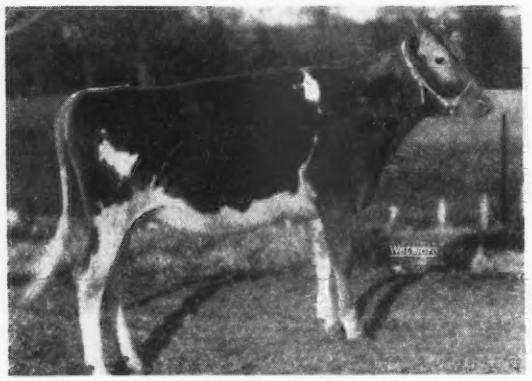

GAYOSO KING'S EVELIN
Dropped: February 6, 1948
S: DOUGHERTY'S KING ACTOR—Lot 5. D: GABRIEL'S EVELIN—Lot 297, 12108—586—BB. Calved: January 27, 1949.

Lot 171

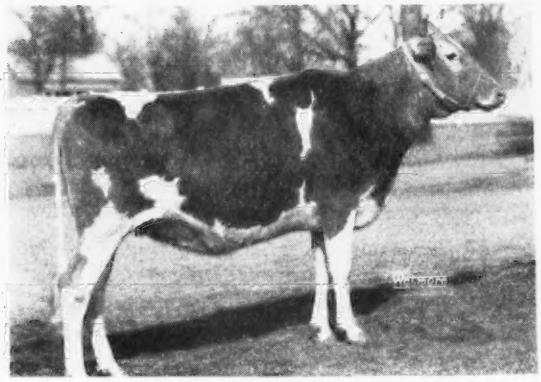

GAYOSO DUKE'S CHARM
Dropped: July 20, 1946
S: GAYOSO L. DUKE. D: GAYOSO GAY CHARM. Due to calve July 17, 1949 to GAYOSO CORONATION LEVITY—Lot 2.

FOR CATALOGS AND INFORMATION WRITE

LOUIS McL. MERRYMAN & SONS - SPARKS, MARYLAND

First Leg

Arrived in Cortland the morning of February 1. K. C. met me and we immediately started going over the herd for their own consignments as we knew the people we visited would want to know what the home team was sending out—and they are real tops—don't believe any herd has ever had so many of their tops in a consignment sale.

McDonald Bulls

There will be six bulls:

1. **McDonald Farms Steadfast Nolan**—Nov. 23, 1948, by McDonald Farms Steadfast, out of McDonald Farms Gentle, 11049—690—DD, 12646—736—5yrs—365, E '47-'48, she by Prediction out of Lady Augusta. Any gamblers should buy this bull—he will sire you great cattle and bring you luck. He has a "7" on his forehead.
2. **McDonald Farms Steadfast Nebo**—Aug. 12, 1948, out of McDonald Farms King's Keepsake—more on her later. This bull has a full sister that is one of top-bred heifers in the breed. Don't fail to see her—she would have been in the sale as a choice with her dam and granddam, but while at pasture last summer, went morally astray and got in calf to a Holstein bull.
3. **McDonald Farms Fore Nimble**—Aug. 5, 1948, by McDonald's Foremost Prediction, known as Foremost, he by old Prediction out of Lady Augusta and out of McDonald Farms King's Julia, 1st 3 years, N. Y., 1948, 589—Jr2—365, on retest with 312 lbs. fat in 170 days on 2x. Julia is by King out of Deressa, 744—AA, E '47-'48, she out of Lady Augusta. This bull is worthy of the attention of any breeder.
4. **McDonald Farms Fore Noble**—Aug. 5, 1948, by Foremost out of McDonald Farms Coquette, 13928—708—G, E '47-VG '48, she by Green Meadow Mahomet out of Rosemount Poinsetta. Coquette has sons in service at Applebrook, Wychmere, Pine Grove and McDonald Farms. She is the dam of McDonald Farms Gratitude, E '47-'48 and a member of the 1st Get, N. G. S., 1948. Gratitude, the dam of Innocence, $7,500 to Curtiss, 1947 and 1st 3 years, N. G. S., 1947.
5. **McDonald Farms High Nonpareil**—Sept. 3, 1948, by McDonald Farms Hightime—the bull that sires the daughters that are built with rhythm, and out of Klondike Joyce, 11583—563—FF, 13240—640—AA, the dam of McDonald Farms Dolly, 15379—707—AA, 13466—620—G, E'47-VG'48, she the dam of McDonald Farms Ilamae, $5,500 to Ben Tulloch, Klondike, 1948 and McDonald Farms Predictor, herd sire at Caumsett. Predictor's daughters that are freshening at McDonald Farms show the **Dolly** udder inheritance.
6. He was just talked about that day so will tell you about him later.

McDonald Females

At present the females consist of five in milk, only four to be sold and three heifers. Sometimes when selecting cattle at McDonald Farms one has to do a lot of mental wrestling, you talk to K. C. He tells you to get Henry's permission, who tells you to see K. C. again, who then tells you to see Mr. McDonald who asks you what K. C. said, then you start all over again—Had to do this for a week before they consented to sell King's Kella in the 1946 Curtiss Sale, but this time was different, we only could take a limited number and every time I pointed at another, K. C. would say O. K. but he would name one he would take off the list, this made me feel like a little boy with a dime looking in a candy store showcase—he knew he was going to get some of the best ones out of each tray—he wanted to make sure the bag full he took couldn't be beat. By noon of the second day the bag of females was filled.

McDonald Farms Flute and her daughter, **King's Keepsake** will be offered choice but not privilege. This is the first time since 1946 that a female from the **Lady Augusta** family has been offered and we don't know when one will be again. A cow family like this in a herd is like Ladino in a pasture, it makes it more beautiful and valuable every year.

Next in line on the female list is McDonald Farms King's Jenora, 12260—629—Sr2—365C, she is a **King** daughter of Delores, 709—G, she out of Douglaston Lady Mary, then McDonald Farms Pre Janet, she by McDonald Farms Prediction out of Smuggler Farm Reward's Lass, 15878—659—AA, Gr. Ch., N. D. S., 1940. Janet has 10350—600—Sr3—365C on 2x (pending). She will be fresh in April and sold open. McDonald Farms D. Larissa, a beautiful daughter of Distinction out of Prediction's Rose Marie, 15738—707—6yrs—365C. Larissa is on test as a two-year-old and is a double granddaughter of Foremost Prediction. McDonald Farms Ideal Martha by **Ideal** out of McDonald Farms Dorothea, 14668—705—AA, she by Prediction out of Dorothea of Olentangy, 10348—585—DD (911), E '47-'48. 1st 3 years, N. D. S., 1938. Martha is due the first of September to King Don. She can possibly worry the best as a two-year-old this year. McDonald Farms S. Madonna, a Steadfast daughter of King's Jane, 11524—562—Jr2—365C, she by Myhaven King out of Broadland Sapho. King's Jane was one of the very classiest daughters of Myhaven King—was there once with Hap Huston when we had to pull him away after he had stood admiring her for ten minutes. Madonna is due in July to King James, a son of **King** and **Deressa**.

McDonald Farms Fore Marcella, a daughter of McDonald's Foremost Prediction out of Franchester Cornelia, 794—A, due in the fall to Hightime. She will represent the Lady Augusta's from the paternal side.

The bag feels pretty good—a Lady Augusta, a Lady Mary, a Smuggler, a Dorothea, a Sapho, a Rose Marie and a Cornelia—all powerful bottom lines—5 dams with over 700, 1 dam Champion at the National, 2 dams Excellent.

Tarbell

The afternoon of the first, Mr. McDonald, K. C., Henry and I went to Tarbell Farms. Mrs. Wightman and Otis showed us the herd and we took a daughter of McDonald Farms Tarbell (Distinction—Lady Augusta) out of Tarbell Loyal Harriet, 10444—545—Sr2—305C—2x, 14052—776—Sr3—365C; next dam, Tarbell Farms Peerless Harriet, 12238—700—7yrs—365C. This heifer is from one of their best families, a maternal sister at Bill Emerson's, has a beautiful udder. From Tarbell Farms will also come Tarbell Queen Sibyl, an exceedingly attractive open heifer by Woodacres Supreme King, he by McDonald Farms Supreme King. **Sibyl** is out of Tarbell Farms Peerless Sibyl with 582—GGG, 874—Sr3—365C, and 824—5yrs—365C, she by Foremost Peacemaker, next dam, Tarbell Farms Royal Sibyl with 17231—854—6yrs—365, she by May Royal's Holliston. The dams of these two heifers average 825 lbs. of fat.

Cayuga County

The afternoon of the 2nd, K. C. and I took off for Cayuga County. We stopped for a short visit with Lloyd Riford at Auburn. Tom Staples was in the hospital and Lloyd showed us through the herd. We looked at Delos Hoskins herd, he is using a son of McDonald Farms Prediction and Edisto Farm's Clarette that is doing a good job. Next stop was Steve Lockwood's. Steve was away—but the men reported shipping 150 gallons daily from 36 cows, all on 2x. K. C. felt good as Steve is using his 3rd bull from McDonald Farms. Went from there to Ray Alexander's. Ray is using a son of Myhaven King and Wychmere Dauntless Constance, 13556—592—CC, sold in last August's Timonium Sale to Namreg where she has averaged close to 65 lbs. of milk a day for 6 months. Ray's son is taking a great interest in the herd and they should breed cattle for many future McDonald Sales. Next stop was T. J. Slayton's at Port Byron. All New York State grieved the loss of Howard Slayton, but are gratified to see Tom carrying on the farm, herd and his father's other agricultural enterprises. He is keeping a few vaccinated cows that haven't turned negative which makes him ineligible but the herd is doing well and the daughters of McDonald Farms Just Right (Myhaven King—McDonald Farms Elcena, 15994—770—BB, 13079—624—G) show great promise. We are selling 3 by him in the Dorvillee Dispersal at Barrington, Ill., on April 11. We got to Floyd Southards well after dark—he has a herd of great dairy cows—we were quite impressed by a McDonald Farms Income, 2-year-old (Myhaven King—McDonald Farms Edwina, 10743—546—7yrs—365C, $2,000).

Ontario Area

We spent the night in Port Byron and our first stop the next morning was Mrs. Motley's Wychmere. They have used three McDonald Farms bulls. Clifford Smith let us have their most attractive bred heifer, Wychmere Gay Lass, she by McDonald Farms Adonis (Myhaven King—McDonald Farms Deressa, 15959—744—AA, 13502—658—G, E '47-'48) out of Wychmere Dauntless Lass, 10894—547—G, she by McDonald Farms Dauntless out of Supreme's Osquay, 12853—690—AA. She is due the first week in September to McDonald Farms Pre Valiant (McDonald Farms Prediction—McDonald Farms Coquette). Went from there to Mr. & Mrs. Blanchard's Open Hearth. Clarence Hepburn has the herd in fine shape and K. C. begged him for a daughter of McDonald Farms Prediction Jr. out of Bethany Royal Lass, 13329—612—DD, bought in dam at Bethany-Homestead. Clarence wouldn't let her go—he has another Prediction Jr. out of Franchester Kindness that is also outstanding. For The Guernsey Sale we asked for a Gardenville Coronation King daughter of Lockshore Chancellor's Alberta, 14985—788—CC, and Open Hearth Chief's Mayflower, a lovely two-year-old by Green Meads Willow Chief, their senior herd sire. We stopped by Frank Chapman's, he is another farmer-breeder with cows that pay the bills. From there we went to Fred Gordon's Nodrog Farm. Elmer Ash has the test cows going well. For The Guernsey Sale we discussed Nodrog Reservation, a bred heifer by Silver Forest Attention out of Nodrog Gamulet, 674—E, she by Langwater Grenadier out of Broadland Amulet with 824—DD. Stopped by Mrs. Rosebrough's The Locusts. K. C. has always kept her supplied with bulls—she used McDonald Farms Distinction as a yearling, have been trying to get one of his oldest daughters, Ruby Rose of Locusts for a couple years but found she was due in July so Mrs. Roseborugh consented to send her to next fall's State Sale. We drove to Harold Wilson's, Old Calculator's Julia full sister to **Marigold** looked great. Harold has a daughter of Calculator's Daffodil, she another full sister to Marigold, Julia and Hyacinth, by Rosemount Rex, due in April with her second calf that we want for The Guernsey Sale. Harold told us to see Ronnie. They are using two McDonald bulls both out of Hightime daughters, one out of High Jilda. Stopped by Clarence Marsh's at Canandaigua—looked at his herd which is improving every year. He has several daughters fresh by the son of Langwater May Royal, Calculator's Hyacinth, 879—BB, that look very dairy. He is using two McDonald bulls, one by General out of McDonald Farms Georgia, 14975—756—Sr4—365C, the other, McDonald Farms Ideal Mars, Jr. Champ., N. G. S., 1948 by Ideal out of McDonald Farms Iris, 11300—589—Sr3—365C, E '47. Clarence has built a new bull barn at Henry Thomas' insistence. We had a most enjoyable supper with the Marsh family and spent the night at the Slys.

Headed East

The next day we headed for the eastern part of the state—had a small case of car trouble which delayed us. We stopped first for a short but pleasant visit with the George Whites—**In-Love** was magnetic to us. It is real enjoyment to look at a cow that has as much style and character as she, the calves by her son, Gayhead's H. I. Loyalist, show their inheritance. Went up to Elmcrest and selected a McDonald Farms Prophet heifer out of Elmcrest Queen Mayola, 8030—411—Jr2—365C, 4794—230—Jr3—305—3x—134 days on test, she by Green Meads King Allegro out of Maisie of Flint Hill, 13812—635—Sr4—305C—3x. She is due in September to Caumsett Highlander. We visited with Mr. Yeomans, a while, who had been very critically ill, but is on the road to recovery.

University of Connecticut — Bull No. 6

Left for the University of Connecticut at Storrs, where we were due before dark, but arrived about 9 P. M.

Bob Johnson met us at the dairy barns and looked over the daughters of McDonald Farms Jeweler—Grand Champion Bull at the Eastern States and the National last fall, owned jointly by McDonald Farms and the University of Connecticut. The three Jewelers in milk are tops, smooth bodies and udders the way you want them.

We went to the Johnsons and Mrs. Johnson gave us more than we deserved, a steak dinner at 11 P. M. The next morning we went over the Jeweler daughters again and decided on his first two in milk, than K. C. and Bob Johnson agreed **Bull No. 6** was in. McDonald Farms Jeweler—Champion Bull, E. S. E., N. G. S., 1948—by McDonald Farms Governor, he by Prediction out of Green Meadow Rosette, 11808—616—BB, 13329—679—A, and the sire of McDonald Farms Gov. Innocence. Jeweler is out of McDonald Farms Fairmaid, 14565—727—GG, she by Myhaven King out of Broadland Baroness, 12342—660—GG, 2nd 2 years, D. C. C., E. S. E., 1939, she by Broadland Border King out of Brownlie Ultra Begonia, 13327—633—AA. Anyone looking for a bull with a Prediction—Myhaven King combination with a strong Green Meadow inheritance—plus a show bull and soon to be proved, should not pass this bull up. The two daughters in the sale are his first two to freshen, one, Shiny Star Storrs has 2587—123—75 days on 2x, freshened at 25 months. The other, Crystal Cecily Storrs, has 2224—100—67 days on 2x, freshening at 24 months. Both are exceeding their dams.

Ben Tulloch

From Storrs we drove to John W. Hanes' Ben Tulloch Farm. The herd looked in top shape, McDonald Farms Ilamae, E '47-VG '48, $5,500, was fresh with an outstanding bull calf by McDonald Farms Ideal that is being saved for a future herd sire. The Ben Tulloch herd guided by John Hanes, Ronnie Wilson, and Moon Mullen has developed about as fast as any herd established in recent years, top foundation cows, good records being made, heifers raised well and sired by bulls that are doing the job. We selected Ben Tulloch Levity Maid—a McDonald Farms Juvenile, he by McDonald Farms Distinction out of McDonald Farms Dorothea, 12024—604—G, she by Prediction out of Dorothea of Olentangy, E '47-'48, 1st 3 yrs., N. D. S., 1938. Levity Maid is out of Klondike Milk Maid, 10024—533—DD, 11130—563—6yrs—365C, she by Mobjack Laddie out of Klondike Merry Maid, 13537—697—AA. She is due in the fall to Argilla Belfast and was second heifer calf at last spring's Dutchess County Show.

Foremost

From Ben Tulloch, we went to Foremost, our last stop on the trip, but we left quite happy. Went over the herd with old Bill and young Bill. Don't believe any cow ever had two greater sons than Valor's Faithful did in Foremost Prediction and Foremost Royal Valor. We succeeded in getting Foremost Footprint's Quantity—dropped March 8, 1947, she by Foremost Footprint out of Foremost Quantity, 4 records over 800, she out of Superb's Faithful, 10 records averaging 810—the highest records of the seven nearest dams average about 880 lbs. of fat and the heifer looks like the kind that could increase the average—long with deep rib—a long head and neck—dairy character with substance. She is due in June to Foremost J. C., he by Foremost Royal Valor out of Superb's Faithful. If you want to have some fun—take a Performance Register and work out the pedigree of the calf Footprint's Quantity is carrying then decide to come to the Sale, but before you do, take the pedigrees to the Bank—they'll loosen up on heifers bred like that.

For a running-mate we got Foremost Diamond's May, an open heifer by Foremost Diamond Jim, herd sire at High Mowing and out of Valor's Daisy May, 17791—939—AA, the highest record daughter of May Royal's Valor.

After a very enjoyable visit with the Hepburns, we headed home—K. C. to Cortland and I to Sparks.

For catalogs and information write . . . LOUIS McL. MERRYMAN & SONS, SPARKS, MARYLAND

MICHIGAN SPRING SALE

Wednesday, May 4, 1949

Wolverine Sales Barn - Williamston, Michigan

JUST a reminder that we're still around up here in the Wolverine State; that we had a successful 1948 (We didn't get in the top ten high state sales —take note unless you just want to spend your money); that we're having a sale this spring which will have as many "future" greats in as the next one; that it will be held in the "best" sales barn in North America; that the cattle come from a state which has made or bred the cows that hold about 25 per cent of the Class Leading Herd Improvement records and many of Advanced Registry Leaders; that we are a part of the great middle west of which was recently said by a prominent eastern Guernsey authority, "If I wanted to buy the right kind of foundation or 'sweetener' females I'd go to the middle west." Here are some of them:

From MEADOW-GOLD, a show 3-year-old, MEADOW GOLD R. TULIP by Hominy Hill Rex (Dictator—Rosabell) herd sire at Dunwalke. The dam, Meadow-Gold Cathrine's Tulip, 10325 —521—AAA; the fountain head of a very great cow family at Lyrene Farm. This is one of the nicest ones ever bred at Meadow-Gold. We will feature her until one comes along to beat her. We do not anticipate changing our minds. Vaccinated with Huddleson's "M."

From LYRENE FARM, LYRENE PENELOPE, born September 13, 1947, bred to Meadow-Gold Rose King. Sire, Hominy Hill Rex, Dam. Rock Creek Penelope, 8770—430—Sr2—HIR, a Rock Creek Royal daughter.

LYRENE LOUISE, 4th Sr. Yr., Mich., 1947., 7832—385—Jr2—HIR. Sire, Meadow-Gold R. Queens Mac (Maternal brother to Rosabell), Dam, Foreman's Louise, 9065—445—CHI, 10845 —548—AHI.

LYRENE LAUREL'S BEAUTY, born August 17, 1947, bred to Lyrene Comrade, full brother to Jr. Ch. Female, Mich., 1947. Sire, Meadow-Gold Rose King, full brother to Rosabell, 733—Jr4—305C—2x. Dam, Lyrene Laurel, sold before tested; a granddaughter of Foreman's Louise.

Here is a combination of Meadow-Gold breeding that is of the best. Even Mr. Ormston admits that Mr. Hunsberger has almost out Meadow-Golded the Meadow-Golds. For a sample of this breeding John Lindsay of Hominy Hill will show you theirs.

From STARR FARM, 2 vaccinated heifers. STARR FARM DONNA DOLLY, born September 8, 1947, bred January 22, 1949, to Langwater Valcrest (Valencian—Crescent). Sire, Maple Lane Lucille's Pharaoh (Langwater Frolic—Maple Lane Steadfast's Lucille, 14907—790—5yrs—365C), Dam, Donnabella of Sylvan Glade, 8589—461—GHI.

STARR FARM QUEEN PRUDENCE, born December 14, 1947, to be bred to Pharaoh. Sire, Langwater Syndicate (Valencian—Janet, 510—Jr3—365), Dam, Starr Farm Prudence, 7600—424—Jr3—305—2x. Mr. Martin was away so we argued with Julius for quite some time.

From RIVERBROOK, Niles, Michigan, Ed. Healey's first consignment. RIVERBROOK ROYAL RONDA, fresh with third calf, 8148—394—Jr2—HIR, 8308—404—D. H. I. A. Sire, Caumsett Royal Duke (Dynamo—Royal Mirth), Dam, Haven Hills Ida, 6920—331—D. H. I. A.—286 days.

RIVERBROOK GARNET, born December 19, 1947, by a son of Duke and out of a Duke daughter with 8097—364—Jr2—HIR—312 days.

From COWHAM FARM, just the first one, more later. COWHAM FARM'S KING'S TRIUMPH, a Sr. Yearling prospect bred to Shoal Falls Don Sensation (Dodsworth—Kamile, 881—Jr3—365C), by Cowham Farm Tress' King, Gr. Ch., Mich., 1948, 2nd, National, 1948, 1st Age, Canadian Royal, 1948, out of a 526—A daughter of Raemelton Triumph Bruin.

SPECIAL! Just got an okay from Albert Kessler on CESOR KING'S HELENE, an open heifer, by Cesor Mirth's King, grandson of Martha and out of Cesor Helene, daughter of Martha. This is a double Bournedale Martha and could top this sale. Bred the same way that the Cesor bull consignment to this sale is. More about this pair later.

This is a fair sample of what we expect to average out with when they are all picked. As with every Michigan Sale, we will be very pleased to see you or hear from you if you are interested in our consignments.

Also, watch for consignments from McDONALD FARMS, LANGWATER and HOMINY HILL.

MICHIGAN GUERNSEY BREEDERS' ASSOCIATION

212 Abbot Building ALDEN P. COLE, *Secretary* **East Lansing, Michigan**

WHOEVER

HEARD OF

Governor of Steepways

A Typical **Steepways** Daughter

GREAT ELM BELLA

8561—435—FHI—901 T. M.
12480—621—CHI—1095 T. M.
14410—699—AA—1094 T. M.
14006—614—A—739 T. M.

Dam of 4 Top Daughters

Great Elm Bellerina	12223—613—GG
Great Elm Belladonna	13536—611—C
Great Elm His Bella	12513—517—FF
Great Elm C. Bella	13880—644—Sr2

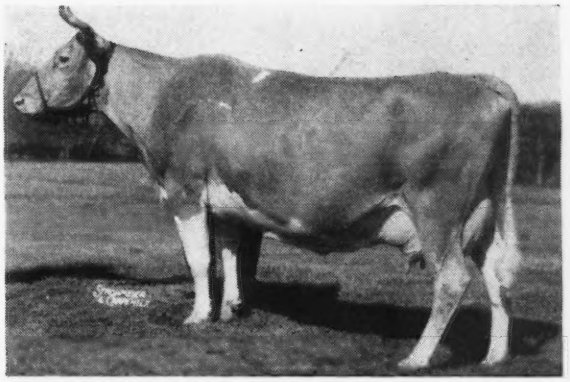

We have several daughters, granddaughters, great granddaughters of Bella in our herd.

Snapshot at 12 years of age

GREAT ELM ETHEL

Another **Steepways** daughter, **NOTED AS A SIRE OF UDDERS THAT STAY PUT.**

10173—570—DHI—946 T. M.
15356—764—AA—1095 T. M.
12011—571—AAA—610 T. M.

2 A. R. daughters

Great Elm Ellen
10815—613—GG
12405—707—EE
16272—962—Sr4 (8th Place)
12947—683—6yrs—305C—3x

Rosewald Ethel
12526—624—Sr4—HIR—730

The **GOVERNOR** was quite a fellow!

17 A. R. daughters with 40 records average 10489—519. 28 immature—892 average milkings.

THIS BLOOD IS THE FOUNDATION OF OUR HERD.

GOVERNOR was followed by Argilla Forfait, A. R.—he sire of the Class Leader, Great Elm Ellen and many other good ones.

BULLS FOR SALE . . .
BULLS carrying this proved inheritance

"Quality does not cost—It pays"

T. B. Accredited
N. H. Bang's Accredited 275
A. J. YOUNG, Proprietor

— GREAT ELM FARM

R. F. D. No. 3, Dover, New Hampshire

A LAUXMONT LEVITY SIRE

Coronation Omar

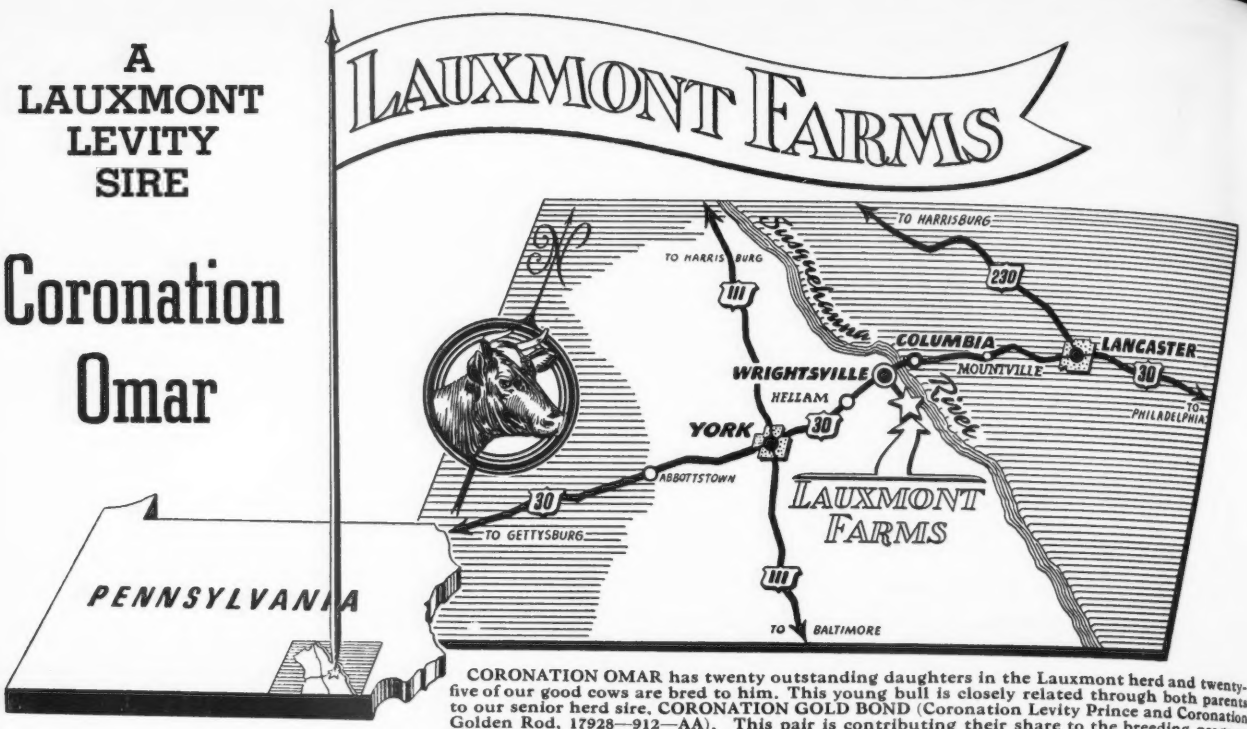

CORONATION OMAR has twenty outstanding daughters in the Lauxmont herd and twenty-five of our good cows are bred to him. This young bull is closely related through both parents to our senior herd sire, CORONATION GOLD BOND (Coronation Levity Prince and Coronation Golden Rod, 17928—912—AA). This pair is contributing their share to the breeding program which is proving that "Lauxmont Guernseys are in the ascendancy".

CORONATION FAME
7 A. R. daughters
32 Registered daughters
20 Registered sons
1st Prize Bull, 2 years, under 3, Miss. Show, Okla. State Fair, 1945. 1st Prize 2-yr.-old Bull, Sr. & Gr. Ch., Ark.-Okla. Fair, 1945.
Sire of:
Lynbrook Fame's Perfection
12466—664—Sr3—365C
Lynbrook Fame's Aasta
11613—612—Jr3—365C
Lynbrook Fame's Anemone
9269—491—Jr2—365
Gayoso Coronation Doll
9149—494—Jr3—305C—2x
GP '47
Gayoso Coronation Star
13627—668—Jr3—365C (pending)

CORONATION MAJESTY
10 A. R. daus., 2 A. R. sons
Playhaven M. Geraldine
14395—679—D
18766—859—5yrs—365
VG '48
Coronation Aria
14406—717—DD
Coronation Beatrice
13645—589—DD
Sold for $3,300.
Coronation Marcelle
9668—559—D
Playhaven M Melba
8709—430—Sr3—305C—2x
9947—499—Sr4—305C—2x

GREEN MEADOW FROLIC
13853—664—G
1 A. R. daughter, 3 A. R. sons
Coronation Frieda
11162—550—GG
Coronation Yankee (s) A. R.
Coronation Yeoman (s) A. R.

FRA-MAR FARM KING
65 A. R. daus., 8 A. R. sons
Coronation Leader (s) A. R.
Sold for $15,000.
Coronation Melinda
19537—961—6yrs—365
E '47—'48
Coronation Golden Rod
17928—912—AA

CORONATION MELBA
13001—804—GG
2 A. R. daus., 1 A. R. son
Coronation Memoir
15493—875—B
VG '47—'48

GREEN MEADOW CORONATION KING
27 A. R. daus., 18 A. R. sons
Green Meadow Lustre
16371—978—Sr3—365
Class Leader 2nd Place
Green Meadow Melba
15342—963—Sr2—365C
National Record

GREEN MEADOW FRIEDA
11836—695—G
Dam of 1 A. R. daughter

GREEN MEADOW CORONATION KING
27 A. R. daus., 18 A. R. sons

GREEN MEADOW CLARE
10816—509—G
Dam of 2 A. R. sons

GREEN MEADOW CORONATION PRINCE
35 A. R. daus., 21 A. R. sons

GREEN MEADOW MELBA
15342—963—Sr2—365C
National Record
6 A. R. daus., 1 A. R. son

GREEN MEADOW STEADFAST
Sold for $1,000
8 A. R. daus., 3 A. R. sons
Green Meadow Rosalind
16246—817—B

CORONATION QUEEN OF BEAVER RIDGE
Sold for $2,100
13561—624—F, 16724—743—C
Dam of 2 A. R. sons

GREEN MEADOW COURAGEOUS
15 A. R. daus., 4 A. R. sons
Green Meadow Consort
15183—848—E
Former Class Leader

SPRINGSIDE FLORA
10135—524—G
2 A. R. daughters

Coronation Omar

Five breeding sons, twenty-seven Registered daughters of which twenty are in the Lauxmont herd.

CORONATION LEVITY PRINCE
Sold for $11,000 to Wey Acres
38 A. R. daus., 3 P. R. sons
Coronation Rosemary
12031—614—G
15715—731—Sr4—365C
VG '47
Coronation Wistful
15488—716—Sr3—365
Coronation Albina
15327—668—Sr3—365C
Coronation Zoella
Sold for $4,000 in 1947
Hominy Hill Alida, $2,600
Coronation Zoetta
Sold for $3,000 in 1947
Wey Acres Levity Kay, $1,800
Wey Acres Levity May, $1,900
Wey Acres Levity Candy, $2,000

CORONATION PRINCE
13 A. R. daus., 9 P. R. sons
Coronation Aster
16771—835—6yrs—365
Sold for $3,100 in 1946
Coronation Cylintha
11863—627—B
Coronation Frances
14116—620—7yrs—365

CORONATION LEVITY
15252—867—A
VG '48
Sold for $15,000 in 1944.
2 A. R. daus., 3 A. R. sons
Coronation Leader (s) A. R.
Sold for $15,000.
Gayoso Levity Peer, $10,000

CORONATION PHARAOH
2nd Prize under 1 year, Brockton, 1934
22 A. R. daus., 6 A. R. sons
Coronation Aurora
16092—760—BB
Coronation Caroline
13412—740—B

GREEN MEADOW GEM
12575—614—BB
Dam of 2 A. R. daughters

GREEN MEADOW CORONATION PRINCE
35 A. R. daus., 21 A. R. sons
Coronation Levity
15252—867—A, $15,000
VG '48

GREEN MEADOW MINUET
14433—708—F
19093—864—A
4 A. R. daus., 3 A. R. sons

GREEN MEADOW CORONATION PRINCE
35 A. R. daus., 21 A. R. sons
Green Meadow Joan
18894—854—A

SHUTTLEWICK LEVITY
16895—804—G
Sold for $25,500
4 A. R. daus., 3 A. R. sons

GREEN MEADOW CORONATION PRINCE
35 A. R. daus., 21 A. R. sons
Coronation Melba
13001—804—GG
Former Class Leader

LANGWATER FLIRT
12610—644—G
Dam of 1 A. R. daughter of 519—G, and 4 A. R. sons

AIYUKPA GOLDEN MARMION
71 A. R. daus., 5 A. R. sons

AIYUKPA L. CORONET
12155—641—G
Sold for $3,900 in 1931
2 A. R. daus., 1 A. R. son

CORONATION OPAL'S JEWEL
11302—514—G
14545—684—Jr4—365C
11704—823—A
Sold for $4,100 in 1946 Topsfield Sale.

CORONATION OPAL
13071—535—GG
14490—605—A
3 A. R. daus., 1 A. R. son
Brian Boru King's Opal
13616—581—F

DR. GEORGE T. PACK, Owner

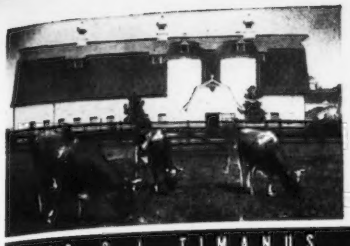

Sportsman's HALL

DR. G. L. TIMANUS ★ ★ ★ QUEENSTOWN, MARYLAND

Sportsman's Hall Dispersal

FRIDAY, APRIL 29, 1949

DR. G. L. TIMANUS, Owner, QUEENSTOWN, MD., RAY CARR, Manager

On Glenburnie Farms, Trenton, New Jersey

LOUIS MCL. MERRYMAN & SONS AND THE PATES SALES COMPANY, Sales Managers

130 HEAD

Fully Accredited, Bang's Free Certified — Younger Stock Calfhood Vaccinated

67 Cows — 28 Bred Heifers — 30 Open Heifers and Calves — 5 Bulls

A Feature of the Sale — FAIRLAWN F. P. JOFFRE Born: NOVEMBER 28, 1945

His Sire

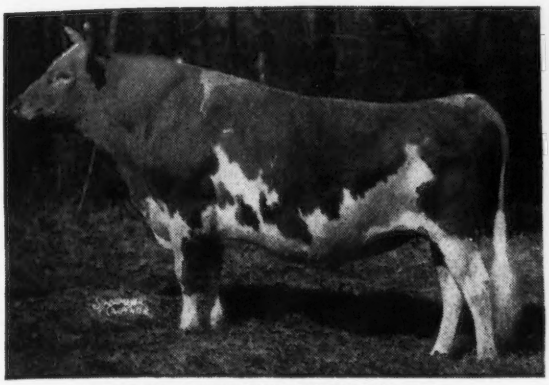

PHILLIPS FAIRLAWN PEERLESS, A. R.

His Dam

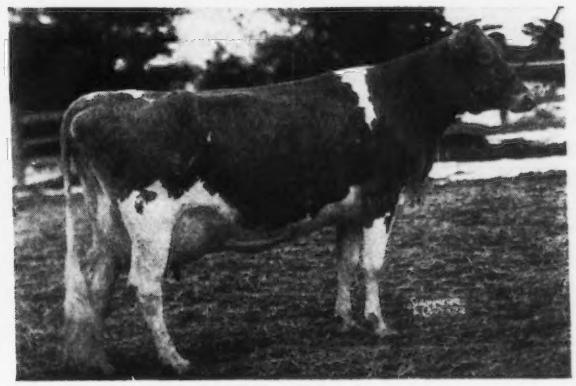

FAIRLAWN H. FORGET-ME-NOT
12616—613—EE
E '47

The **JOFFRE** daughters are exceptionally nice. There will be **15** in the sale—**30** cows in calf to him. JOFFRE was Jr. Champion at the Delaware State Fair, Harrington, Del., 1946, and Grand Champion at the Eastern Shore Bull Show the same year.

Also in the Sale — BLAKEFORD HARVESTER Born: SEPTEMBER 23, 1944

In the Sale

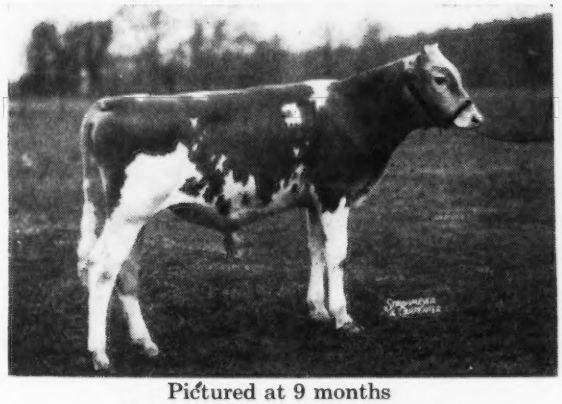

Pictured at 9 months
BLAKEFORD HARVESTER

33 daughters in the sale

Sire: BLAKEFORD TRANQUIL KING
A line-bred Blakeford Lord Jim, A. R.

Dam: LANGWATER LOVELORN
11351—678—G
14878—738—A
from the Langwater Generous line.

FOR CATALOGS WRITE:

The Pate Sales Co.—2064 Lawrenceville Road—Trenton 8, New Jersey

MARK YOUR CALENDAR for — TRENTON — FRIDAY, APRIL 29, 1949

FEDERAL ACCREDITED NO. 317701 . . . BANG'S FREE NO. 658

We are near Queenstown, on Bennett's Point Road, not far from Blakeford Farms.
RAY CARR, Manager

Sportsman's Hall Dispersal

DR. G. L. TIMANUS, QUEENSTOWN, MD., Owner — RAY CARR, Mgr.

Friday, April 29, 1949. On Glenburnie Farm, Trenton, N. J.

130 HEAD . . . Accredited, Md. Bang's Free Certified, Young animals Calfhood Vaccinated Dr. Timanus bought tops for his foundation herd in the Bethany–Homestead and Argilla Dispersals and others. Also tops from other of the better sales.

We present six by way of illustration, each in the Sale . . .

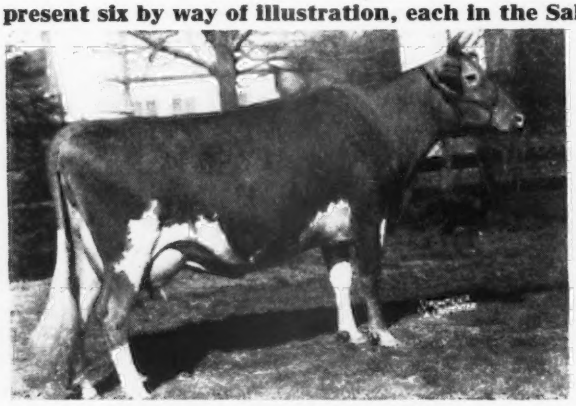

ARGILLA PHILCOUNTESS

6 years old. Due October 31 to Sportsman's Earnest Peer (see opposite page) 9182—423—Jr4—365C—706.
Sire: ALFALFA FARM PHILOSOPHER, 31 daughters and sons sold for an average of $3,106.45 in Argilla Dispersal.
Dam: ARGILLA COUNTESS, 11049—603—G, 2 A. R. daughters.

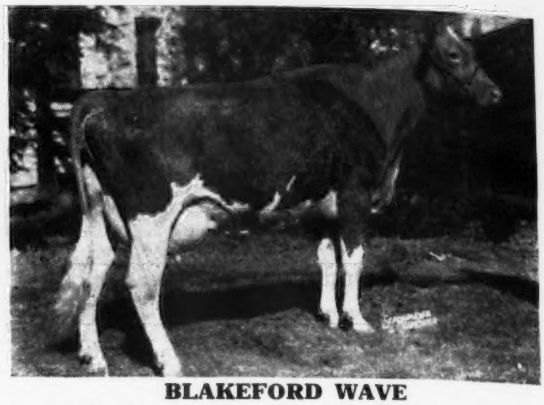

BLAKEFORD WAVE

5 years old. Calved in December. 8304—431—Jr2—HIR, 8702—444—Sr3—305C—610.
Sire: BLAKEFORD LORD JIM, A. R.
Dam: BLAKEFORD LASS, she by Blakeford Ensign out of Blakeford Lady, 11039—594—GG, she out of Blakeford Cherry Blossom, 10574—603—FF.

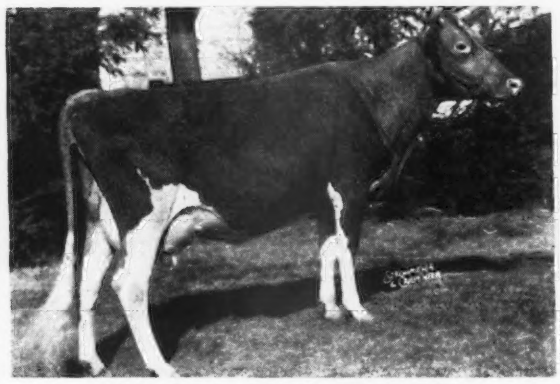

BETHANY ROYAL FRANCINE

Dropped: October 4, 1945, sold for $2,700 in Bethany-Homestead Dispersal. Calved December 21, 1948. On test.
Sire: COLDSPRING'S ROMULUS ROYAL, sold to Mistr Bros. for $14,200.
Dam: BETHANY ARCHER'S FRANCE. 12198—590—GG, she out of Imp. France's Rolla, 14093—698—AA.

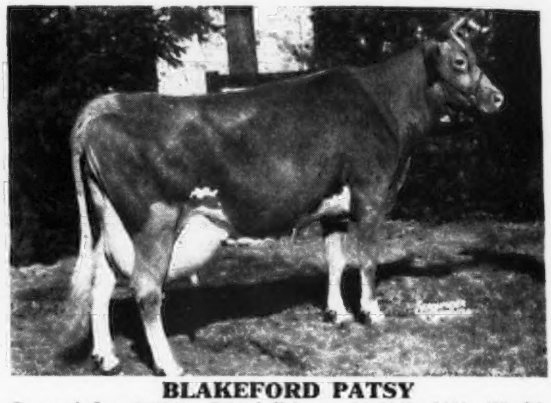

BLAKEFORD PATSY

Dropped: June 8, 1941. Calved: February 11, 1949. 9484—432—GG, 11529—548—EE.
Sire: BLAKEFORD LORD JIM, 32 A. R. daughters, 10 P. R. sons.
Dam: BLAKEFORD PATTY, 10898—592—G, 9248—507—BB. 3 A. R. daus., 1 A. R. son.
Next dam: BORDER KING'S PRINCESS PAT, 599—GG, 756—EE, 731—AA, 825—B.

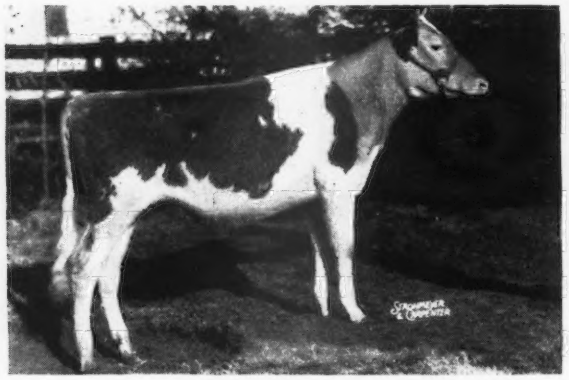

SPORTSMAN'S J. DIGNIFIED

Dropped: December 31, 1947.
Sire: FAIRLAWN F. P. JOFFRE (In Sale) with 9 daughters and 25 bred to him, he by Phillips Fairlawn Peerless out of Fairlawn H. Forget-Me-Not, 12616—613—EE, E '47—VG '48, she by Green Meadow Hornet.

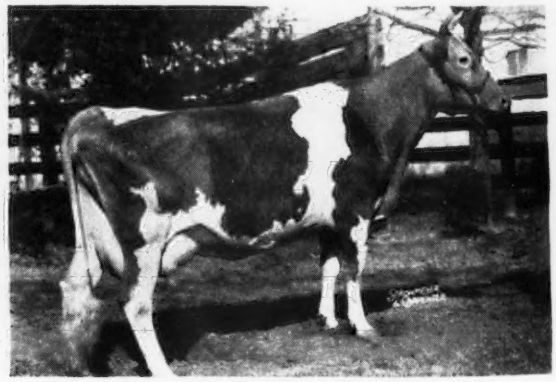

BLAKEFORD BERTHA

6 years old, 11174—543—G, calved January 14, 1949.
Sire: LANGWATER REVELLER, A. R.
Dam: BLAKEFORD BETH, 13432—609—G, she maternal sister to Hominy Hill Betty, 18094—924—Jr2—365C, National Record.

SALE MANAGED BY . . .

LOUIS McL. MERRYMAN & SONS, SPARKS, MD. and
THE PATE SALES COMPANY, 2064 LAWRENCEVILLE RD., TRENTON, N. J.

For catalogs, write . . . The Pate Sales Co.

Sportsman's Hall Dispersal

Friday, April 29, 1949, on Glenburnie Farm, Trenton, N. J.

Dr. Timanus is developing top quality Foundation Guernseys.

We herewith present six such in the Sale . . .

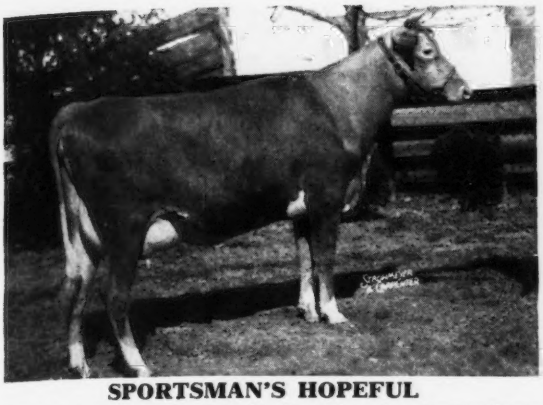

SPORTSMAN'S HOPEFUL

Dropped: April 18, 1946. Calved in December. Line-bred to Bright Lad's Regulus, he by Hardwick's Bright Lad out of Augusta's Pride of Willow Hill, 15921—848—A, Gr. Ch. Cow at Maryland State Fair. The dam is line-bred to Royelen, he by Langwater Mary's Royal.

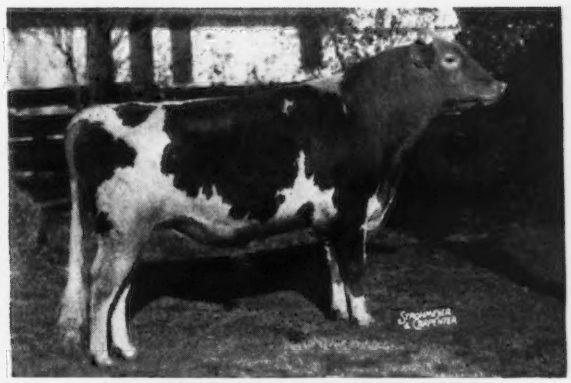

SPORTSMAN'S EARNEST PEER

Dropped: November 26, 1946.
Sire: FAIRLAWN PEERLESS ACTOR, A. R. 3 Excellent daughters: Fairlawn Actor's Indigo, 19426—946—Sr3.
Dam: FAIRLAWN F. P. ERNESTINE (**in Sale**).
Calved in February, 12264—605—GG, she by Phillips Fairlawn Peerless out of Fairlawn Charmaine, 9846—537—G.

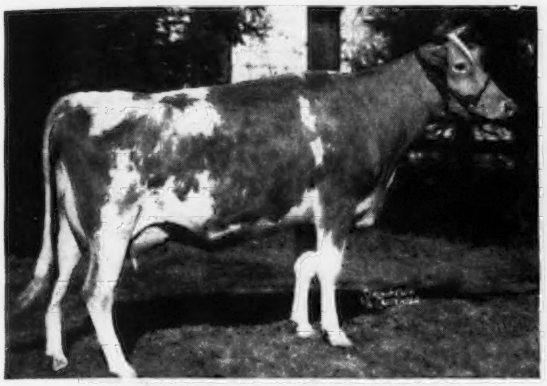

SPORTSMAN'S YELLOW BIRD

3 years old. Calved December 16, 1948.
Sire: BROADLAND INVADER, A. R., he by Broadland Coronet, A. R., he by Broadland Border King.
Dam: SPORTSMAN'S CANARY (**in Sale**) she by a son of Green Meadow Ambition, he by Green Meadow Coronation King.

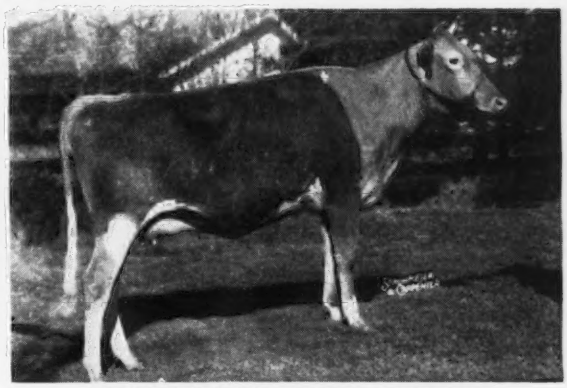

SPORTSMAN'S DAISY ACTRESS

Will be fresh at sale time. Dropped December 20, 1946.
Sire: FAIRLAWN PEERLESS ACTOR (Green Meadow Peerless—Bright Lad's Actress).
Dam: MAY'S DAISEY OF EDORAH, 10214—504—FF, she by Foremost Philosopher (Majesty's Fearless—Fayroyal's Hilda, 15702—831—BB).

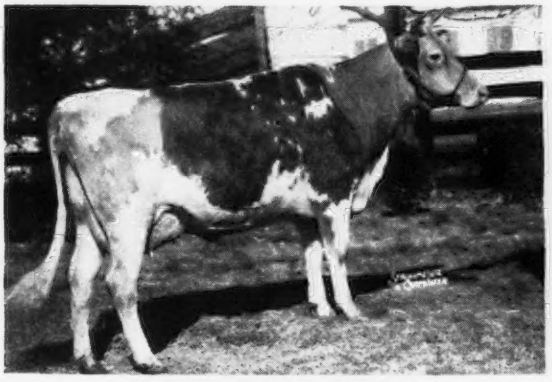

SPORTSMAN'S TILLY

Dropped: July 2, 1946. Calved January 15, 1949.
Sire: BLAKEFORD HARVESTER (**in Sale**) with 33 daughters. He by Blakeford Tranquil's King out of Langwater Lovelorn, 14878—738—A, she by Langwater Moonlight out of Devotion, she out of Dutiful, she out of Generous.
The dam is a granddaughter of Broadland Contender.

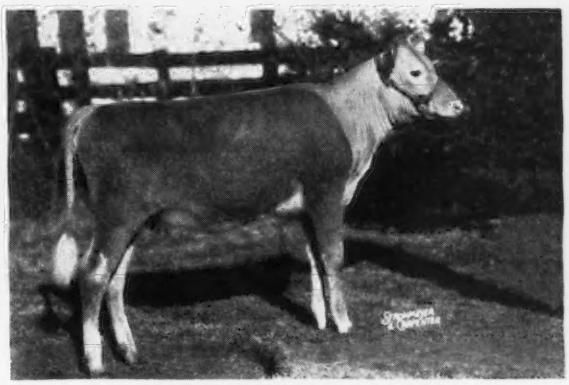

SPORTSMAN'S J. DAISY

Dropped: April 30, 1948.
Sire: FAIRLAWN F. P. JOFFRE (**in Sale**) with 9 daughters, he by Phillips Fairlawn Peerless.
Dam: MAY'S DAISEY OF EDORAH, (see above).

SALE MANAGED BY . . .

LOUIS McL. MERRYMAN & SONS, SPARKS, MD. and

THE PATE SALES COMPANY, 2064 LAWRENCEVILLE RD., TRENTON, N. J.

For catalogs, write . . . The Pate Sales Co.

McNAUGHTON FARMS

2 HEAD

A 745 Pound Four-Year-Old. Milking Over 60 Pounds Per Day.
A Bred Corsican Out of A Very Good Hollimost.

Consigned . . . HENDERSON COUNTY INVITATIONAL SALE, THURSDAY, MAY 12, HENDERSONVILLE, NORTH CAROLINA

McNAUGHTON'S ACACIA . . . Born: JUNE 18, 1941

16185—745—Sr4. Now on retest and milking over 60 lbs. per day. She is by KLONDIKE KERNEL, A. R., a son of Argilla Knight and out of an A. R. daughter of Foremost's Gay Lad, A. R.

Herself

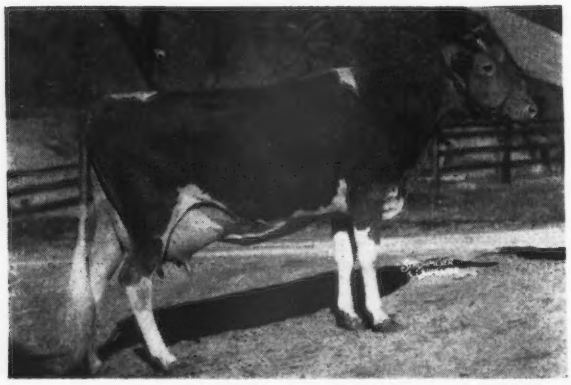

Her Dam

CAROLINE OF McNAUGHTON FARM
15335—667—7yrs
A daughter of Quail Roost Maxim's Medford, A. R.—proved son of High Point Prince Maxim, A. R.

Also Consigned . . . McNAUGHTON'S CORAMAID . . . Born: APRIL 22, 1947

Her Sire

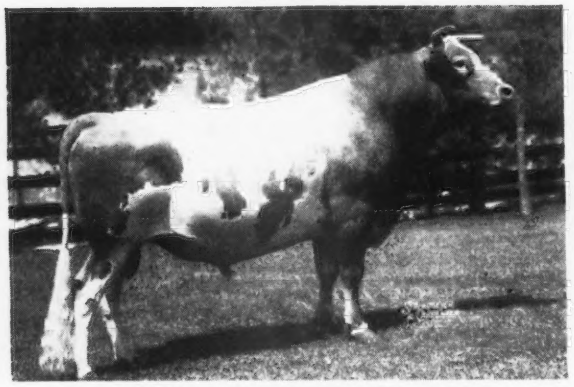

LANGWATER CORSICAN, A. R.
18 A. R. daughters, 4 P. R. sons. His first 5 daughters to freshen at our farm—all under 26 months of age have averaged 13291—580.

Her Dam

KLONDIKE HOLLIMAID
11726—546—GG, 14277—633—6yrsC
A daughter of Klondike Hollimost, A. R. VG '48.

Coramaid is bred to Langwater Sun, a son of Langwater Onward and out of Langwater Belledame, 13459—705—F, a daughter of Langwater Pharaoh, A. R. **Sun traces to both Levity and the Coronet families.**

ASHEVILLE THE LAND OF THE SKY INVITES YOU IN 1949
72nd National Guernsey Meeting · May 11 · Asheville, N.C.

Be sure to include a trip to McNaughton Farms on your Annual Meeting itinerary.

T. B. ACCREDITED NO. 540366 . . . N. C. BANG'S FREE NO. 409

M. D. McNAUGHTON, Owner — C. D. BRIGHT, Manager

Hendersonville, North Carolina

FOR SALE
AT
Private Treaty

A number of extremely well-bred bulls, some proved, some partly proved. Price $1,000 to $5,000. Also 12 very well-bred young heifers age 3 months to 12 months. $2,000 takes the 12 in Western New York. The same herd offers 17 sound young cows. Some with records up to 600 lbs. fat. Bang's Certified Vaccinated. 8 fresh between now and May 1; 6 between May 15 and June 15; other 3 Fall cows. $11,000 for 17 head. We have other bargains to offer.

For Further Information Write or Call

Louis McL. Merryman & Sons

Sparks, Maryland

Telephone Cockeysville 57

DUNN'S TOUR

39th Year

AND NOW COME SPRING WITH LOWER MILK AND GRAIN PRICES—LESS CONSUMER RESISTANCE—MORE PROFIT FOR PRODUCERS. It's not a major operation—just a little "tummy-ache" that always follows over-indulgence. How do we know? Because they're still waiting in line for a turn on DUNN'S TOUR to buy more fresh cows and bred heifers in that New York area we patrol among the finest farmer-breeder Guernsey population in the East. Our buyers know that the public wants more Guernsey milk and will take it at adjusted prices.

RIGHT NOW WE WANT another good pure bred home-bred complete herd of about 40 head of which 20 should be in milk.

WE HAVE TWO LARGE HERDS and that nice small one in Maine (see last advertisement) is still available. The two big ones have about 70 milking cows each and flocks of youngsters, all ages. There's a price tag on each one or in lots to suit. A. R. records, popular blood, accredited-vaccinated.

TOPS—we always spot a few in our travels. Spotted one last week that looks Excellent to us; can go to town in the ring or at the pail. Also some top things of incestuous Langwater blood that are proved producers, reproducers—a top buy.

WE RECOMMEND:

APRIL 14

SUNSET LEDGE FARM GUERNSEY DISPERSAL
Warren, Mass.—65 head, mostly of best Green Meads blood—vaccinated.

APRIL 30

22d NEW ENGLAND GUERNSEY SALE
Eastern States, Springfield, Mass. 60 head of New England's best.

BULLS—Where aren't they? Save $'s by asking us.

DUNN'S TOUR

"The Short-cut to Good Guernseys"

SCHOHARIE, N. Y. and CORDAVILLE, MASS.

SUNNYHILL FARMS INC.

Your Choice of Two (2) Outstanding Bull Calves For Sale...

Both by

Coldspring's Romulus Forward

From The Beauty Family
His Maternal Granddam

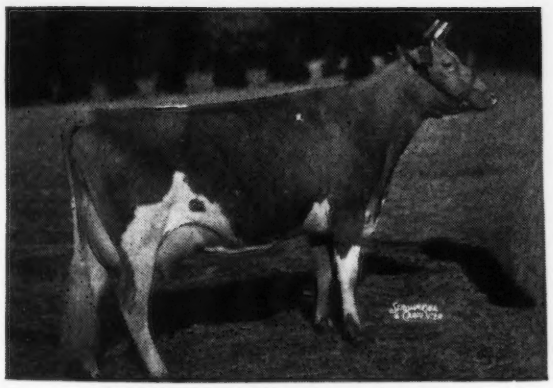

COLDSPRING'S ROMULUS' BEAUTY
14374—746—C, E '47
3rd Dam: Vallevue Butterfat Beauty
16578—831—A, 18914—937—AA, E '47-'48
3 Excellent daughters

1. Bull Calf. Born: July 25, 1948.

Dam: **Riegeldale Emory's Delphia**
A daughter of Riegeldale Melba's Emory, A. R. ($30,000). Delphia is on test as a Jr3-year-old and making a nice record. **This calf combines the blood of the Country Flower—Beauty—Melba families.**

2. Bull Calf. Born: November 11, 1948.
Dam: **Riegeldale Maxim's Symphony**
11208—559—Jr2

A daughter of Riegeldale Emory's Maxim. **Both of these calves are good individuals and well-grown. Send for prices and complete pedigrees.**

MARK MOSER, Supt.
R. H. ROSE, Manager
F. C. MARVIN, Herdsman

Sunnyhill Farms, Inc., Imperial, Pa.

Pennsylvania Bang's Disease Free Herd Certificate No. 18043

LANE GUERNSEY FARM CAMDEN, INDIANA

Dr. W. H. Lane and R. W. Lane

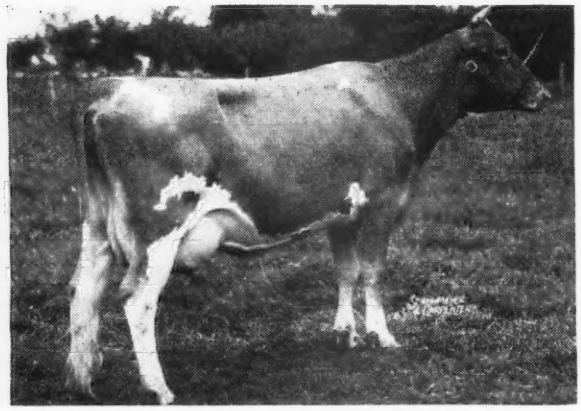

Production and Type Inheritance...

WOODACRES KING ROYAL

His Dam

← KITCHENER ROYAL DAWN
10595—589—GG
10871—632—DD
15603—865—AA

1 A. R. daughter—a maternal sister to our bull—Woodacres Steadfast R. Dawn, 13099—681—G, 14427—765—Sr3—365C.

TYPE INHERITANCE
WOODACRES KING ROYAL is by McDonald Farms Steadfast King (4 A. R. daughters, 2 with 641 and 658 as Jr2-year-olds). Steadfast King is out of McDonald Farms Donita, 13493—770—AA. **Twice** classified Excellent, 1947, 1948.

PRODUCTION INHERITANCE
She is a daughter of
DOUGLASTON PRINCE ROYAL
10 P. R. sons, 47 A. R. daughters
67 A. R. records av. 12288—639

1 over	1000 lbs.	1083
3 over	900 lbs. av.	991
7 over	800 lbs. av.	914
23 over	700 lbs. av.	790
37 over	600 lbs. av.	733
59 over	500 lbs. av.	667

KING ROYAL BRINGS IN THE BLOOD OF PREDICTION—KING—ROYAL—MIRTH—LEVITY—MONITA AND MANY OTHER GREAT ONES.

His sons are selling
Send for price and pedigree

Louis Merryman's 68th Sale

York, Penna. - April 25, 1949

WE EXPECT TO OFFER . . . 110 head—20 Bulls, 65 Cows, Bred Heifers and 25 Open Heifers. Eligible to enter all States—many vaccinated. For Louis Merryman's Sales we charge $10.00 plus 10% for pure breds. This includes stall rent, straw and hay and catalog charges. ($1.50 per day extra if we supply grain and care.) If you want to spend $25.00 on cataloging bulls, indicate this when you send in information. We have room for more and if you wish to consign please let us know at once.

CONSIGNORS TO DATE INCLUDE . . .

BEN TULLOCH FARM, John W. Hanes, Millbrook, N. Y.
BLAKEFORD FARMS, Queenstown, Md.
CALDER FARM, Parkton, Md.
CHINQUAPIN HILL FARM, James W. Shriver, Westminster, Md.
COLDSPRINGS FARM, S. C. Price, St. Johns, Pa.
CLOVELLY FARMS, Harry W. Stewart, St. Catharines, Ontario
FOREMOST GUERNSEY ASSOCIATION, INC., Hopewell Junction, N. Y.
ADAM CALDER, Glanford, Rt. 3, Ontario, Canada
DR. G. W. EVERETT, Waterdown, Ontario, Canada
MRS. CHARLES BURNS, Kingfield Farms, King, Ontario
GERAR GUERNSEYS, Louis McL. Merryman, Sparks, Md.
GOLDEN LEAF FARM, Clarence Kolb, Harwood, Md.
LANGVALLEY FARM, C. G. Lang, Glenarm, Md.
MOREAU FARM, R. C. Haxstun, Fort Edward, N. Y.
OVERLAND FARM, Roger I. & Howard Tolle, Jr., Baldwin, Md.
PINE GROVE FARM, George Pollack, Binghamton, N. Y.
DALLAS E. PROUTY, Fort Ann, N. Y.
CLIFTON H. WAYSON, Davidsonville, Md.

THE RING-WIN FARMS DISPERSAL

WM. PETERSON, GREENSBURG, PA., Owner

Sale to be held at Glenburnie Farm, Trenton, New Jersey

FRIDAY, APRIL 8, 1949, 12:30 P. M. . . . ACCREDITED AND PA. BANG'S FREE CERTIFIED

This Herd, small but select, features GARDENVILLE KING CORONET with 10 daughters that stamp him a Prepotent Sire worthy of his maternal sister, Pine Manor Courtesy, $20,000, second highest cow of the Guernsey breed.

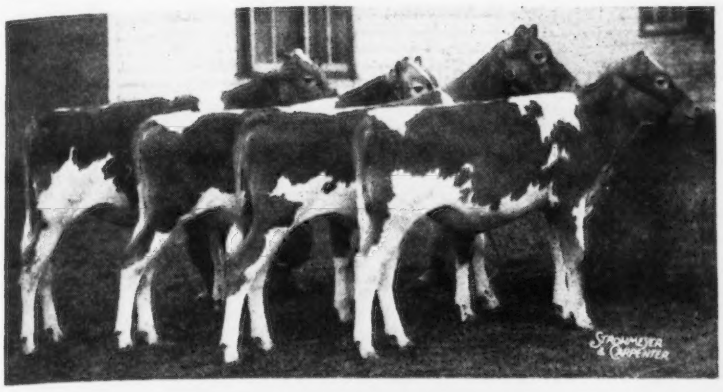

A Junior Get by
GARDENVILLE KING CORONET

Progeny of Gardenville King Coronet
Lots 17—33—4—2
Dropped: June 13, 1946

Sire: PINE MANOR TRIUMPH, A. R., whose daughters are making good records at Skyline Farm. Mr. Otto Liebers, owner, states they are most persistent producers. Triumph is by Green Meads Taurus, A. R., own brother to Myhaven King, and out of Douglaston Princess Charlotte, she out of Shuttlewick Mirth. Dam: PINE MANOR CROWN JEWEL, 11416—669—G, 14550—833—DD, she dam of Pine Manor Courtesy.

CHURN CREEK HONOR ROSALIND—Lot 9
5 years old, calved February 5, 1949.
Heifer in sale by Gardenville King Coronet.
Sire: LANGWATER HIS HONOR, sold for $5,000 to Woodacres Farm.
Dam: STRONGHEART'S DESIRE, 15288—659—5yrs—365C. Sold to Locust Grove Dairies. Her dam is Homestead Desire. 5 A. R. daughters, 3 over 700 lbs. fat.

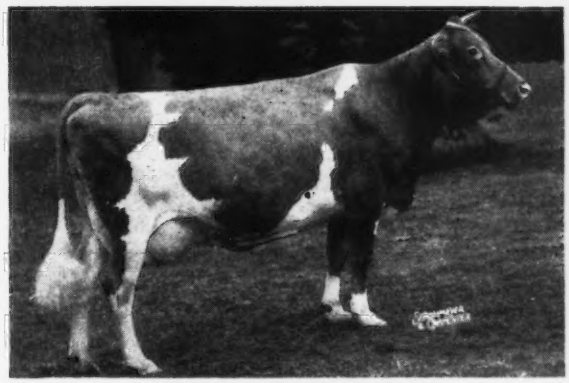

NODROG CARNATION—Lot 11
5 years old, 12210—548—Sr3—365C. Calved December 9, 1948,
Heifer in sale by Gardenville King Coronet. Sire: SILVER FOREST ATTENTION (Langwater Valencian—Langwater May Blossom, maternal sister to Foremost Quaint Lady, $15,000).
Dam: NODROG GOLDEN CHERRY, 13648—633—5yrs—365C. She by Langwater Grenadier.

ECHO VALLEY MAUDIE—Lot 26
6 years old. Calved January 3, 1949. On test milking 50 lbs. daily.
Heifer calf in sale by Gardenville King Coronet. She is by a son of Valor's Fashion, A. R., and her dam is a granddaughter of Hilltop Myrtle's Butterfat, A. R.

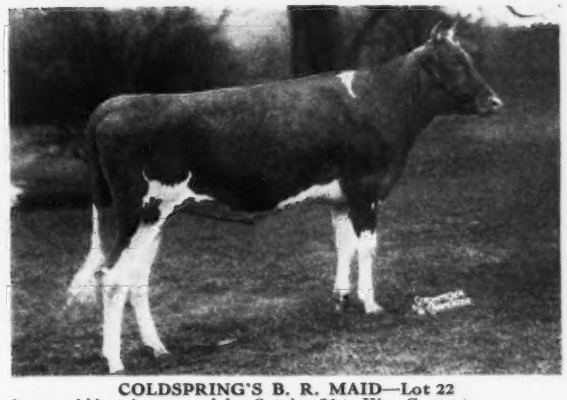

COLDSPRING'S B. R. MAID—Lot 22
2 years old last August and due October 31 to King Coronet.
Her Sire: COLDSPRING'S BEAUTY'S ROMULUS, own brother to Coldspring's Romulus' Beauty sold for $16,500.
Her dam is by Hardwick's Royal out of Coldspring's Romulus' Marlene, 13612—666—EE, she out of Coldspring's Hardwick's May, 17441—841—A.

Added to this Sale are 6 daughters of Langwater Gleeful, A. R. (Langwater Moonlight—Langwater Queen of Mirth, 629—FF, 664—AA, 738—A) and 6 daughters of Langwater Dueller, A. R. (Langwater Challenger —Langwater Angela, 674—F, 940—A) from Brookmead Farm.

FOR CATALOGS WRITE:

THE PATE SALES CO. — 2064 Lawrenceville Road — Trenton 8, New Jersey

Some of the Older Girls at Whippernock

Daughters of Bayville Hermes Beau, A. R.

His Sire's Paternal Sister

QUAIL ROOST MAXIM'S CHRISTINE
12855—736—E, 15812—809—A

Sire: **Maxim's Hermes of Quail Roost, A. R.**—a son of High Point Prince Maxim, A. R.

Dam: **Foxdean's Belinda**
11922—622—D

Daughters finished test:

WHIPPERNOCK'S ANNETTE, 10459—553—Sr3—365
7670—386—5yrs—305C—2x (pending)
WHIPPERNOCK'S MAXIM ROSE, 10400—514—Jr3—365
9885—499—Jr4—305—2x (pending)
WHIPPERNOCK'S MARGARET, 9981—475—Sr4—305C
WHIPPERNOCK'S LADY GERTRUDE, 8874—451—Jr4—305C
WHIPPERNOCK'S LADY NELLE, 9207—450—Jr4—305
7628—326—5yrs—305—2x in 260 days
WHIPPERNOCK'S ELISE, 11166—558—5yrs—365—3x (pending)
DINIE OF WHIPPERNOCK, 5712—288—Sr3—305C—2x

Grandsons of BEAU available by—

CAUMSETT OSIRIS (Caumsett Dynamo—Caumsett Lela, 16128—687—AA).
CAUMSETT HERO (Caumsett High Strung—Caumsett Ocean Glory, 20307—985—Sr4—365, Class Leader 6th Place).

ASHEVILLE INVITES YOU IN 1949 — THE LAND OF THE SKY
72nd National Guernsey Meeting · May 11 · Asheville, N.C.

WHIPPERNOCK FARM
Dinwiddie County — Sutherland, Virginia
10 miles West on Highway 460 from Petersburg

HENRY W. ANDERSON, Owner — G. W. MARTIN, Herdsman — CHARLES P. LEWIS, Manager

THE BIEM FARM DISPERSAL

SAT.

APRIL

9

Sale of machinery will start at 10 A. M. Guernseys at 2 P. M.

☆

On Highway 15, 8 miles north of Kimball, Minn. 55 miles west of Minneapolis via Highway 55.

☆

KIMBALL
MINNESOTA

ONE OF MINNESOTA'S GOOD HERDS

80 Guernseys

21 Registered cows. Many fresh or due soon.
7 Registered bred heifers.
6 Registered yearling heifers.
8 Registered heifers under 1 year.
3 Registered bulls.
3 Registered bull calves.
18 Grade cows.
6 Grade bred heifers.
8 Grade open heifers.

A VERY CHOICE HERD

The animals are of splendid type and in good condition. The herd was founded on May Rose and Cherub blood lines and the foundation included the well-known H. S. Helm herd. Included are many granddaughters of such famous sires as **Boulder Bridge Premier, Bellmutt of Highcroft, Bell Buoy of Shorewood, Hilltop Fashion Butterfat.**

HERD SIRES

OLD OAKS IMPERATOR 307082, an outstanding 7-year-old bull. His dam is a 656.4 lb. (DD) granddaughter of Caumsett Harvester and Cherub's Royal Leader of Shorewood.

ARDITH'S CHIEF 380066, an excellent 3-year-old whose dam is a 511.2 lb. (GGG) granddaughter of Caumsett Harvester. His sire is Cesor Penwyn's Chief, son of Cesor Maxine's Penwyn and out of a 716 lb. dam.

IN D.H.I.A. SINCE 1942. HERD AVERAGE 377.9 LBS. FAT, 7316 LBS. MILK. 5.2% TEST.

Calfhood Vaccinated since 1944. No reactors last test. T. B. Free. Mastitis tested.

Also selling big line of Farm Equipment, Duroc Hogs, etc., the same day.

LIBERAL TERMS

MINNESOTA SALES CO., Clerk, ROCHESTER, MINN.

For catalog write

G. R. MELIN, 4529 BRYANT AVE. S, MINNEAPOLIS, MINN.

WOODSIDE ACRES DISPERSAL

Property of WOODSIDE ACRES, INC., SYOSSET, L. I., N. Y.

THURSDAY, APRIL 28, 1949 - 1:00 P. M.

(The day before the Sportsman's Hall Sale at Trenton, N. J., April 29, 1949)

53 HEAD — 2 BULLS 27 COWS 5 BRED HEIFERS 19 OPEN HEIFERS

The Woodside Acres herd has been very well-known for many years for excellent udders and high production. This is an unusual opportunity to get the right sort.

Of the 53 head offered, 29 trace to the great cow, Model of Woodside, 13343—718—F, 15810—799—A. There are 16 daughters and 9 granddaughters of McDonald Farms Gold Star, A. R.

DIRECTIONS: Woodside Acres is the first farm on the south side of the Muttontown Road which starts west of Syosset from Route 106 about ½ mile due west of Syosset. To reach Syosset by motor from New England, take the Whitestone Bridge then cross Country Parkway to Central Highway to Route 25. Turn east through Jericho to road marked Syosset which is north of Route 25. From New York City take Triboro Bridge to Central Parkway to Route 25 or turn east off 106—2 miles to Jericho. The farm is on the south side of the road from 106 to Syosset. Frequent trains from New York City to Syosset. Joseph Busshart, manager, will meet trains. Phone Syosset 61782.

Dam of Lot 1

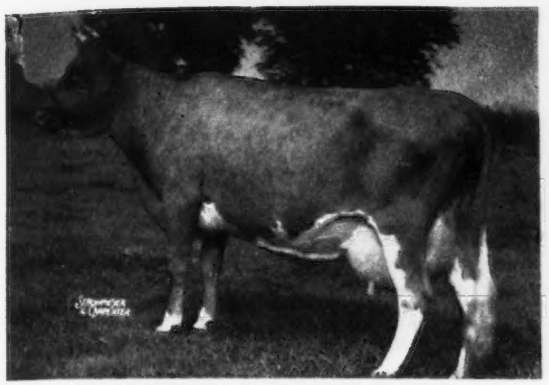

CAUMSETT COUNTRY IRENE
13783—638—D

S: LANGWATER COUNT

D: CAUMSETT IDA, 194280—8513 in 11 A. R. records. National Record Long Distance cow. Her son, Caumsett Power of Woodside, dropped November 29, 1945, by Caumsett Dynamo is Lot 1 and has 14 daughters in the sale and 13 cows and heifers bred to him.

Lot 31

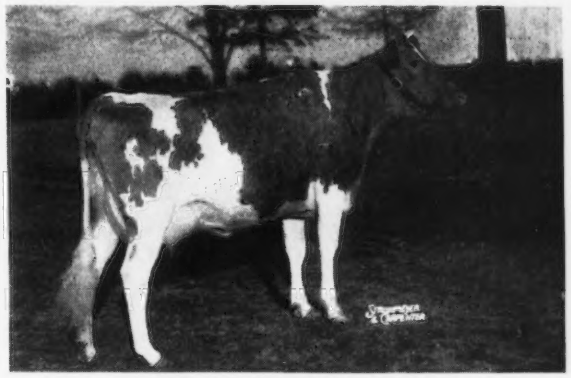

SERIAL OF WOODSIDE
Dropped October 15, 1941

S: ROCKINGHAM ULTRA PRINCE, A. R.

D: SEQUEL OF WOODSIDE, 597—CC, by Rockingham Sheik. Due Sale Day to McDonald Farms Gold Star. Dam of Lot 31, Shekel of Woodside, Dropped: February 4, 1946. Fresh August 10, 1948. Bred October 7, 1948 to Caumsett Power of Woodside, Lot 1. Also dam of Lot 33, dropped March 19, 1947. Bred November 2, 1948 to Lot 1, both by McDonald Farms Gold Star.

Lot 35

SUCCESS OF WOODSIDE
Dropped January 23, 1947
Due week after Sale to Lot 1

S: SULTAN OF WOODSIDE. By Queen Mab's Madon of Oldacres out of Africanus of Woodside, 14048—655—EE, by Rockingham Eminent of Woodside. The sire of Wonder of Woodside, 17008—891—D¶, 20823—1083—5yrs—365C.

D: MARIGOLD OF WOODSIDE, 484—Jr2—305C (2x). By McDonald Farms Gold Star out of Candida of Woodside, 698—Jr4—365C, maternal sister to Wonder of Woodside, 20823—1083—5yrs—365C, Class Leader 3rd Place.

Lot 42

HALO OF WOODSIDE
Dropped June 11, 1948

S: CAUMSETT POWER OF WOODSIDE. Lot 1.

D: GLORIOLE OF WOODSIDE. By Sultan of Woodside, sire of 5 daughters in Sale.

2nd Dam: ECHO FARM GLORIOUS, 628—A, by Wyebrook Victory, sire of Wyebrook Butter Queen, 956—A.

T. B. ACCREDITED 10307—NEW YORK STATE BANG'S FREE 2618

All Calfhood Vaccinated with Strain 19

For Catalogs and Information Write **LOUIS McL. MERRYMAN & SONS • SPARKS, MARYLAND**

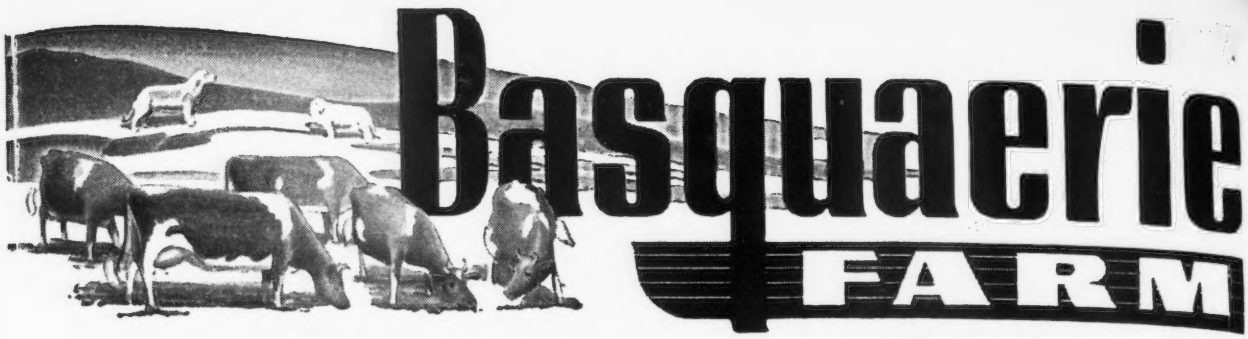

In Our Herd

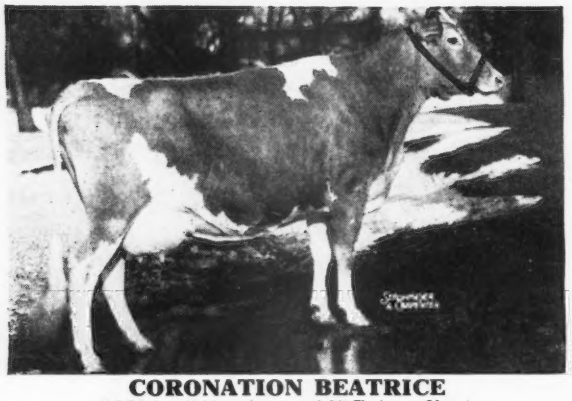

CORONATION BEATRICE
19691—846—6yrs—365C (pending)
Sire: CORONATION MAJESTY
Dam: FRA-MAR BETTY
Her son by Pine Manor Levity Sovereign consigned to The Guernsey Sale.

In Our Herd

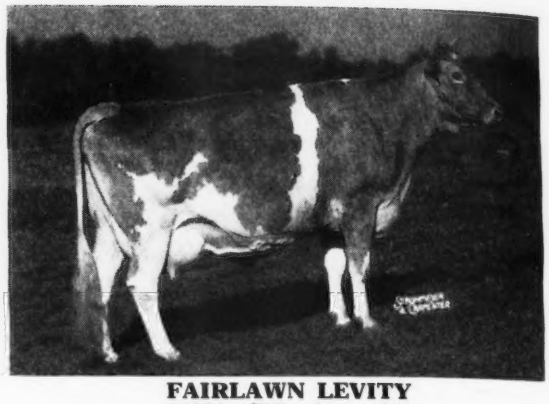

FAIRLAWN LEVITY
15099—705—6yrs—365
Sire: FRA-MAR FARM KING
Dam: CORONATION LEVITY
Due in July to Langwater Esquire.

We are pleased to present our 1948 A. R. records completed at Basquaerie on the basis of A. R. H. T. (Advanced Registry Herd Test)

CORONATION BEATRICE—19691—846—6yrs—365C (pending) Bred to Pine Manor Levity Sovereign.
HORSE SHOE F. AURA—18774—838—7yrs—365C (pending) Bred to Northern Conrad's Champion.
CORONATION OPAL'S JEWEL—17704—823—5yrs—365C—Bred to Pine Manor Levity Sovereign.
LADDERLOOK MOONBLOSSOM—16168—688—6yrs—305C (915) Mass. State Champion. On retest 342 days, 18688—801—7yrs—365 (bred to meet the calving requirement)—Bred to Langwater Esquire.
FAIRLAWN L. HYALITE—14067—738—Sr4—365—Bred to Pine Manor Levity Sovereign.
LADDERLOOK PRINCESS PAT—13420—709—Sr4—365C—Bred to Langwater Esquire.
FAIRLAWN H. HONEYMOON—14076—706—Sr3—365C—Bred to Pine Manor Levity Sovereign.
FAIRLAWN LEVITY—15099—705—6yrs—365—Bred to Langwater Esquire
LADDERLOOK DIANITE—15067—691—Sr4—365—Bred to Langwater Esquire.
BASQUAERIE DRUMMER'S CAROL—13801—688—Sr2—365C—Bred to Pine Manor Levity Sovereign.
FAIRLAWN L. GIRLIE—15085—676—5yrs—365C—Bred to Langwater Esquire.
HOMINY HILL LINDY—11995—675—Sr2—365C—Bred to Green Meads Gay Defender.
ALDRICH FARM STARDUST—11459—669—Jr2—365C—Bred to Pine Manor Levity Sovereign.
PINE MANOR CLEOPATRA—12312—646—Sr4—365—Bred to Langwater Esquire.
BASQUAERIE WISDOM'S MOONBEAM—14378—627—Jr3—365C—Bred to Langwater Esquire.
BASQUAERIE GAY CHERRY ROSE—11844—620—Jr2—365C—Bred to Langwater Esquire.
BASQUAERIE GAY DIAMOND LIL—12996—619—Jr2—365—Bred to Langwater Esquire.
NORTH FARM'S CHARITY—10991—602—Sr2—365C—Bred to Green Meads Gay Defender.
LADDERLOOK MOONLIGHT—13556—559—Jr3—365C—Bred to Green Meads Gay Defender.
DOUGLASTON BARONESS BURTON—8976—534—6yrs—365C—Bred to Langwater Esquire.

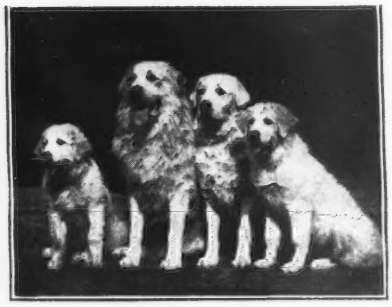

FEDERAL ACCREDITED FOR T. B. — BANG'S CERTIFIED NO. 116

FRANCIS V. CRANE, Owner (Tel. Holliston 368)
OSCAR CRABTREE, Manager (Tel. Millis 244-2)

Orchard Street, MILLIS, MASSACHUSETTS

BASQUAERIE is also the home of the world's finest kennels of Great Pyrenees Dogs—unsurpassed for beauty and intelligence as companion-guard dogs on the country estate. Puppies of top show quality always for sale at reasonable prices.

"EARLY BIRDS"

MORE ARE ON THE WING HEADED FOR
22nd NEW ENGLAND GUERNSEY SALE
APRIL 30 at EASTERN STATES,
Springfield, Massachusetts

FLYING HORSE FARM consigns a beautiful yearling heifer out of a daughter of **ALFALFA FARM LUTE,** 17378—1058—Sr4—365C (Class Leader). She's tops in any sale, named Flying Horse General's Lute and she's by FLYING HORSE COLONEL'S PROMISE whose dam is ALFALFA FARM PRIMROSE, 17564—1083—Sr4—365C, a National Record Excellent ('48) cow with a double Class Leader daughter. And right from this same National Record Musical family of LUTES and FLUTES, **KITCHENER FARM** sends a bred heifer by KITCHENER TRUMPET, son of LUTE OF INDIAN RIDGE that great matron granddam, fountain head of the entire Musical family. There's another topper from **GREENWAY FARM** in GREENWAY QUEEN OF JOY that made 11038—520—Sr2—365, milked over 50 lbs. 2x at next freshening and due again right at the sale to GREEN MEADS PROSPECT whose dam made 826—C. Joy's four nearest dams made 712—AA, 813—A, 840—BB, 999—A, and that's an average of 821 lbs. fat, which is what she should do some day because she is a top individual with picture udder. **CHEDCO FARM** offers one of their nicest in CHEDCO COQUET, 11569—635—Sr3—365, fresh before the sale. She is by CHEDCO CORONATION KING and CHEDCO CHARM, 12947—692—BB, and is an own sister of CHEDCO ENCHANTRESS that brought $2,200 at Trenton as a heifer. Tentatively from **LANGWATER FARM** and **CHARLESCOTE FARM** (the bosses went South to get the feel of snow) it will be a son of LANGWATER ONWARD; a son of LANGWATER PETERSON and LANGWATER COQUETTISH that is making about 620 lbs. fat as a Sr2, and a granddaughter of LANGWATER VALENCIAN that will freshen before the sale. **HIGH MOWING FARM** is in very strong with daughters of FOREMOST DIAMOND JIM and the **FOREMOST GUERNSEY ASS'N, Inc.,** is in this year with heifers by FOREMOST COMET, FOREMOST CROWN PRINCE and STERLINGOLD LEVITY'S ROYAL and **EDGEWOOD FARM** is sending three attractive bred heifers by top Argilla sires and just as we're winding the clock **GREEN MEADS FARM** says: "P. S. (please stop) we've decided to let you have that nice son of LANGWATER VINDICATOR'S highest daughter, GREEN MEADS DAME ROSALIND, 14140—682—Sr2—365C (pending) and two nice vaccinated heifers." There are 15 more consignors too . . . watch the next Journal and write us for catalogs.

DUNN & HARWOOD, **Sales Managers, SCHOHARIE, N. Y. and CORDAVILLE, MASS.**

Twelfth Missouri State Sale

☆

Monday, May 2

COLUMBIA MISSOURI

55 to 60 Head of the Mid-West's Best

Consigned by the leading herds of Missouri, Iowa, Illinois, Oklahoma, Wisconsin, Mississippi and New York.

20 Cows and Fresh 2-year-olds. Popular breeding and production records from 450 lbs. to 600 lbs. fat. By or in calf to such sires as Meadow Lodge Rex's Hercules, Charlescote Panzo, Curtiss Candy Levity Chum.

20 Bred Heifers. Cream of the crop. Out of popularly-bred dams with records to 605—Sr2-year-old. By such sires as Flying Horse Colonel Levity, Gayhead's Lord Henry, Coronation King of Pine Manor, etc. In calf to outstanding herd sires.

12 Open Heifers. Backed by good breeding and strong production. Some fine 1949 show prospects.

6 bulls. Herd sires made to order. Out of such sires as Meadow Lodge Rex's Kingmaker (A. R.), Gayhead's Imperial (A. R.), McDonald Farms Hightime (A. R.), Green Meads King Don, Curtiss Candy Levity Chum, Flying Horse Royal Piper, etc. Dams out of good families with records to 693 lbs. butter fat as Jr2-year-olds.

12 Junior Sale Heifers. A carefully selected lot, with the kind of production, type and blood-lines to start the boys and girls off right in Guernsey project work.

Everything T. B., Brucellosis, and Mastitis Free.

Many heifers Calfhood Vaccinated.

Sale Headquarters, Daniel Boone Hotel, Columbia, Missouri

Make reservations early.

Banquet, Sunday 6:30 P. M., May 1

FOR SALE CATALOG WRITE

MISSOURI GUERNSEY BREEDERS' ASSOCIATION

H. A. HERMAN, Secretary-Treasurer — **101 Eckles Hall, Columbia, Missouri**

Just Run Your Eye

over the names of these foundation cows and you will realize why you can't afford to miss the Gayoso Farms Dispersal Sale, Monday and Tuesday, April 4 and 5: **VICTOR'S NAN OF NORMAN'S KILL,** 16548—947—A. By our old herd sire, Coronation Victor. Grand Champion, Oklahoma, and Ark.—Okla. Shows, 1944. Calved September 13, 1948. 3 daughters, 2 young bulls, a granddaughter and a grandson in sale. Bred to Dougherty's King Actor. VG '48, Excellent in body capacity. **INDEPENDENCE MARGUERITE,** 14306—724—D. Calved August 9, 1948. Her beautiful heifer in sale. **FRANCES OF BIRCH BRAE,** 20337—989—A. In calf to Gayoso Coronation Levity. Due August 12, 1949. VG '48, Excellent in dairy character. **WILBURN BEAUTY'S HEIRESS,** 18714—918—5yrs—365C. In calf to Dougherty's King Actor. Due April 20, 1949. **KILALLA MARC'S CHERUB,** 17175—760—7yrs—365. Calved July 15, 1948. Bred to Gayoso Coronation Levity. **GAYOSO ROSE'S BETSY,** one of the 2 daughters left of that great sire Wildwood Betsy's Actor. Due April 15, 1949 to Dougherty's King Actor. VG '48, Excellent in body capacity. **QUEEN CONSTANCE OF THORN HILL,** 16956—777—AA. 3 daughters in sale. Her heifer by Coronation Victor was 1st Prize 2-year-old, Reserve Champion at Mid-South Fair, 1948. A beautiful heifer. Due before sale date to Gayoso Coronation Levity. VG '48. **FRA-MAR LEVITY,** 16702—788—5yrs—365C. Just calved February 11, 1949 nice heifer by Coronation Victor. Dam of Gayoso Coronation Levity

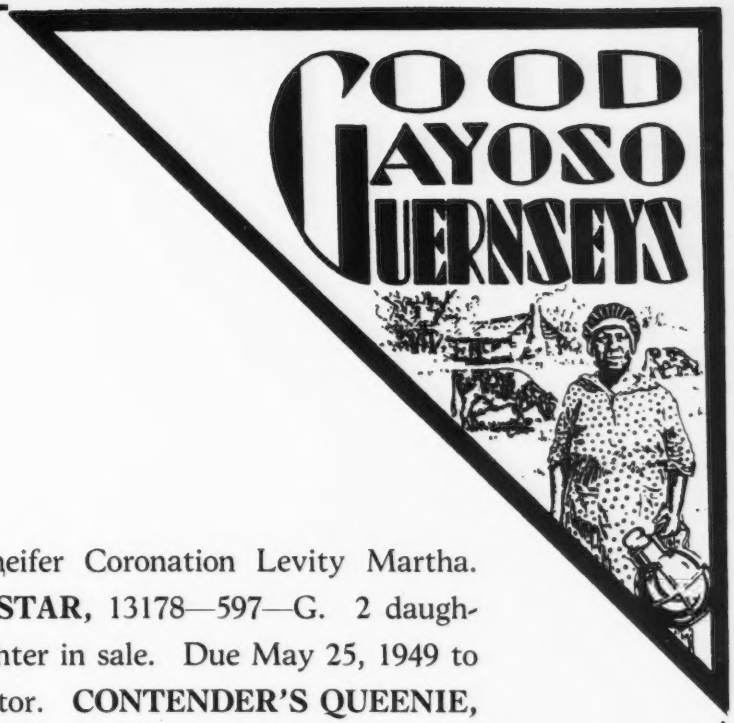

and that beautiful heifer Coronation Levity Martha. **PLAYHAVEN'S Y. STAR,** 13178—597—G. 2 daughters and a granddaughter in sale. Due May 25, 1949 to Dougherty's King Actor. **CONTENDER'S QUEENIE,** 13684—664—6yrs—365. Bred to Gayoso Coronation Levity. A lovely granddaughter in sale. VG '48. **FAIRLAWN L. FALMA,** 12891—568—Jr4—365, with 2 daughters, a son, and 3 granddaughters in sale. **SKY-LINE CHALLENGER'S CARMAN,** 11334—532—Jr2—365C. A daughter of Pine Manor King's Challenger. Due in July to Gayoso L. Philosopher. 3 good daughters and a grandson in sale.

These 12 cows will have 42 descendants in the sale—some with 5 and 6 each. What better way is there to found or improve a herd than by the purchase of a good brood cow, such as any one of these, and her family?

Come to the Gayoso Farms Dispersal Sale, Monday and Tuesday, April 4 and 5, 340 head—all vaccinated. There'll be something for everybody. Write for catalog and make your hotel reservations now. Hotel Peabody, Memphis, Tennessee.

WILLIAM R. KENT AND ASSOCIATES

Gayoso Farms • Horn Lake, Mississippi

Tel.: Memphis, Tenn. 30-9842

(On Highway No. 51 • 14 miles south of Memphis, Tenn.)

Forsyth County

Guernsey Breeders' Association

"In the Scenic Section of North Carolina"

T. B. AND BANG'S ACCREDITED HERDS

WHO . . . Forsyth County Guernsey Breeders' Association.

WHAT . . . 3rd Annual Forsyth County Heifer Sale.

WHEN . . . Monday, April 4 at 1 o'clock.

WHERE . . . Winston-Salem Fair-grounds, Winston-Salem, North Carolina.

DON'T MISS THIS SALE

IT IS A REAL OPPORTUNITY TO BUY SOME CHOICE HEIFERS RICH IN MAXIM—FOREMOST—CAVALIER BLOOD

NAME OF ANIMAL CONSIGNED	DATE OF BIRTH	NAME AND ADDRESS OF CONSIGNOR
ARDEN MAXIM HAZEL	April 18, 1947	T. Holt Haywood, Arden Farm, Clemmons, N. C.
ARDEN MAXIM ADA	July 29, 1947	T. Holt Haywood, Arden Farm, Clemmons, N. C.
BROOKBERRY RAIDER'S ELLA	September 20, 1947	Bowman & Gordon Gray, Brookberry Farm, R. 2, Winston-Salem, N. C.
BROOKBERRY CAVALIER'S ROSE	September 6, 1947	Bowman & Gordon Gray, Brookberry Farm, R. 2, Winston-Salem, N. C.
CLEAR SPRINGS' QUEEN ADA	March 22, 1948	A. L. Brown, Clear Springs Farm, Box 604, Concord, N. C.
CLEAR SPRINGS' ACE'S PRIDE	June 3, 1948	A. L. Brown, Clear Springs Farm, Box 604, Concord, N. C.
FOREST HILLS FARM DULCE	June 26, 1947	R. E. Lasater, Forest Hills Farms, Inc., Box 2100, Winston-Salem, N. C.
FOREST HILLS FARM PATRICIA	March 4, 1948	R. E. Lasater, Forest Hills Farms, Inc., Box 2100, Winston-Salem, N. C.
ELEANORO'S BEAUTY	May 4, 1948	Roy S. Fulton, R. 1, Clemmons, N. C.
NOBLE JIM'S SPARKLE PLENTY	September 6, 1948	F. C. Dillon, Cedar Grove Farm, Lexington, N. C.
PANSY OF HIGH KNOLL FARM	January 20, 1948	Raleigh Angel, R. 3, Winston-Salem, N. C.
KNIGHTDALE ROYAL'S MARTHA	September 25, 1944	C. O. Knight, Knightdale, Farm, Guilford College, N. C.
ROCKY REACH SALLIE MARIE	July 9, 1948	T. S. Scott, Pfafftown, N. C.
ROCKY REACH LUCY NEAL	August 1, 1948	T. S. Scott, Pfafftown, N. C.
BEAVER CREEK BARON'S JENNY	September 17, 1947	R. V. Andrews & Son, R. 1, McLeansville, N. C.
TWIN BROOK PAT	September 21, 1948	Sanford & Blackwelder, Twin Brook Farm, Mocksville, N. C.
TWIN BROOK MAXIM PRINCESS	August 19, 1948	Sanford & Blackwelder, Twin Brook Farm, Mocksville, N. C.
ARLO MAXIM JUNE	March 9, 1948	L. B. Gallimore, Arlo Farms, Greensboro, N. C.
ARLO HERO'S KATE	April 6, 1948	L. B. Gallimore, Arlo Farms, Greensboro, N. C.
A NICE BRED HEIFER		Fowler & Gambill, Grandview Guernsey Farm, Pfafftown, N. C.
A DAUGHTER OF COMET (bred)		C. I. Carlson, 114 W. Sycamore St., Greensboro, N. C.
A MILKING DAUGHTER OF QUAIL ROOST FAWN MAXIM		Marie M. Shore, Shore Farm, Winston-Salem, N. C.
RESOLUTE'S MAXIM'S DIMPLE	June 10, 1944	Dr. T. E. Sikes, 917 Southeastern Bldg., Greensboro, N. C.

MORT WOODS 4th

SALE -- April 25, 1949

Consignments from: Oklahoma—Meadow Lodge Farms, Tom Cooper Farms, Our own John Potts, Berousek Bros., Renic Hamby, Oven Guernsey Farm, Earl Geurkink—1 Excellent Cow, J. B. Harden, Shelly Suddereth—from Arkansas—Sunnyken Farms—1 Excellent cow, O. K. Mills Farm—from Texas—C. S. Lankart, Don Danvers—from Missouri—St. Albans Farms—from Kansas—Glencliff Farm, Ransom Farm, Roy Feess, Geo. Samp, Joe Simmons—from Kentucky—Ed. Pruett—from Georgia—Riegeldale Farms, and from the East—Foremost Guernsey Association, Inc., Green Meads, Langwater, Caumsett, Mulhocaway, Woodacres, and others undecided at this moment.

Visualize if you will the **great** and the **near great** from the above.
Their blood is represented in these consignments.

You shouldn't miss it — For catalogs write

MORT WOODS, Sales Manager - Ardmore, Oklahoma

See April 1 issue for names and faces.

BOONE COUNTY *The Guernsey Isle of Indiana*

IND.

Florham Gerard

left a number of good daughters in our herd

	MILK	FAT	AGE		DAYS
Gerard's Darling	10507.9	516.09	5yrs	HIR	331
Gerard's Pearlmay	10334	500	5yrs	HIR	
Gerard's Lydia	10910	491	8yrs	HIR	
Gerard's Cora	10459	487	9yrs	HIR	
Winterland Nimrod Lydia	8950.9	452.96	Jr4	HIR	328
Gerard's Jody	8230.5	417.32	6yrs	HIR	311
Gerard's Marina Elena	8176.9	386.01	6yrs	HIR	332
Gerard's Beda Dolly	7438.5	336.78	9yrs	HIR	208
Gerard's Spotty-Star	5591.9	220.81	6yrs	HIR	128

Our herd is made up largely of the daughters of Gerard and Cesor Bright Maxim.

We are small—but we are coming along. BRIGHT MAXIM sons out of Gerard daughters and other good cows.

VISITORS ALWAYS WELCOME

DOT-CAP FARM

Lebanon, Indiana

CLAUDE A. POTTS, OWNER

His **Daughters** are **Producers**

KENFLEUR'S TED ALERT, A. R.

Sire: **ADOHR SURROGATE'S PRIDE, A. R.**, a son of Langwater Surrogate, A. R. and Chuckanut Princess, 17566—809—G.

A Paternal Sister to His Dam

RIDGLYDALE BELL ALERT
12485—631—GG
17927—789—10yrs—365 in 358 days

Dam: **TEDDY ALERT OF RIDGLYDALE**
13484—597—F, 15828—752—C
A daughter of Green Meadow Alert, A. R.

Ted Alert is the sire of **Elmdale Alert Mella**, 14656—704—Sr4—305C.

Sons out of daughters of Ted Alert by our herd sires.

BIG MAPLE FARM

R. R. 5, Frankfort, Indiana

MERLE J. TREES FRANK J. SCHOCKE

24th Guernsey Sale

TRENTON, NEW JERSEY
MAY 19, 1949

Sales Headquarters: HOTEL STACY-TRENT AND THE HILDEBRECHT

About 55 Head including 8 Bulls

Below are pictured four of the dams of the bulls

CORONATION MELBA
13001—804—GG
2 A. R. daughters, 2 A. R. sons.
CORONATION MELINDA
15121—766—B, 19537—961—6yrs—365
CORONATION MEMOIR
(VG '47-'48)
11764—706—GG, 15493—875—B
Her son, CORONATION MELBA'S MAJESTIC, by Coronation Levity Prince, A. R., dropped March 17, 1946, is in the sale with two daughters. His first 5 daughters average 9758—525.

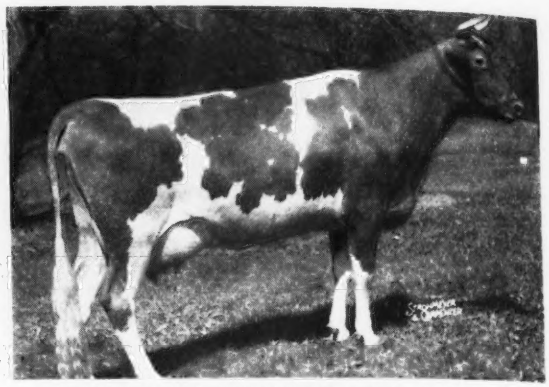

LANGWATER COUNTRY BELLA (VG '48)
14010—610—G
Sire: LANGWATER COUNTRYMAN
Dam: MCDONALD FARMS BELLADONNA
13291—585—EE, 12679—584—A
Topped the 1940 Coventry Sale at $2,500.
Represented in the sale by her son, LANGWATER COUNTRY BEAU, by Langwater Valencian, 38 A. R. daughters.

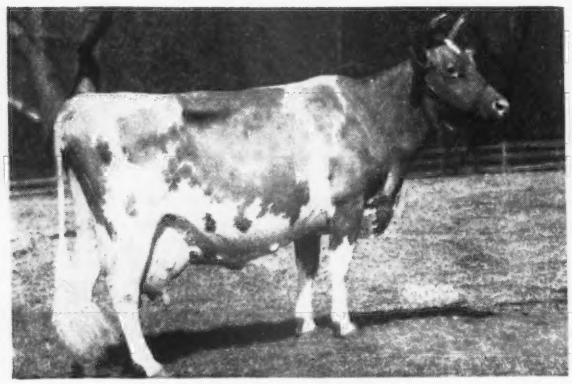

CAUMSETT BELMA
13112—648—GG, 18038—852—AA
Granddam of Caumsett Ocean Berma, 14341—756—Jr2—365C; $8,900.
Sire: MIXTER THOR
Dam: CAUMSETT FARM BETTY
12109—648—E, 11767—637—AA
Represented in the sale by her son, CAUMSETT BUGLER, dropped December 14, 1947 by McDonald Farms Predictor.

WILLOWMERE PEARL (VG '47)
13043—582—E, 14385—663—6yrs—305C, 19219—854—7yrs. on retest and will finish with about 1100 lbs.
Sire: WILLOWMERE PROSPECTOR
Dam: WILLOWMERE PEGGY
13900—655—A
Represented in the sale by her son, INNISFREE CORONATION KING, dropped January 27, 1948 by Hominy Hill King's Cherub (Riegeldale Coronation King—Meadow Spring Lulu, 10037—590—GGG, 15492—919—B).

Also in the sale are WILGORLAN FARMS PHILOSOPHER dropped April 13, 1948, by Gardenville Coronation King ($45,000) out of Chedco Duchess, 664—Jr4—365C; on retest with 11619—610—6yrs—365, in 312 days and FOREMOST COMET 21st dropped December 21, 1948 by Foremost Comet out of Caumsett Ocean Minerva, 592—GG, 762—Jr4—365C; VG '48. **Green Mead's bull calf,** dropped August 22, 1948, by Green Meads Levity Prince (Green Meads Levity King—Green Meads Lady Willow, 15344—815—GG) out of Green Meads Dame Grace, on test Sr3—365, 122 days, 5236—253 (Langwater Vindicator—Green Meads Lady Garnet, 13728—695—FF, 14871—718—D, on test again 7 years—365, 213 days, 10772—485).

FOR CATALOGS WRITE

LOUIS McL. MERRYMAN & SONS • SPARKS, MARYLAND

WAUKESHA COUNTY

GUERNSEY BREEDERS' ASSOCIATION • Founded 1906

37th Waukesha County Spring Sale

Sat., April 2, 1949 - 12:30 Noon at Waukesha, Wisconsin

7 Bulls of Serviceable Age From:

CURTISS CANDY CO. FARMS, a son of Curtiss Candy Levity Colonel
MEADOW LODGE FARMS, a son of Meadow Lodge Rex's Kingmaker
WOODACRES FARM, a son of Douglaston Prince Royal
BURTON LANE FARM, a son of Burton Lane Sargon's Idol
CRAIGLAND FARMS, a son of Kitchener Major
DAVIDSON FARMS, a son of Hilltop Butterfat Blazer
CHESTERLUCK FARM, a son of Curtiss Candy Levity Drummer

30 fresh and springing young cows
20 bred heifers
10 open heifers

FOR CATALOG WRITE

Frank Fox, Jr., Secretary **Box 14, Waukesha, Wisconsin**

GREEN MEADS SPLENDOR, A. R.
is backed by a great female line

His Dam

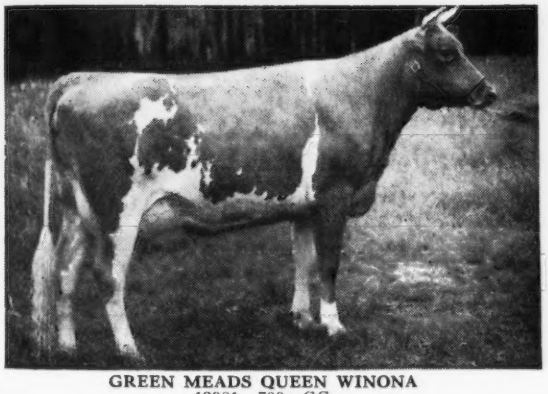

GREEN MEADS QUEEN WINONA
13981—700—GG
2nd Dam: Green Meadow Wistaria
15963—807—A

SPLENDOR—is a full brother to:
↓ GREEN MEADS LADY WILMA, 17213—804—AA
↓ GREEN MEADS LADY WILDA, 12086—661—FF
SPLENDOR—is by Langwater County Squire, A. R., a great production sire.
SPLENDOR—sons for sale

Splendor Valley Farm

S. O. HOWARD, Owner LYLE (PETE) PETERSON, Herdsman

Rt. 2, Mukwonago, Wisconsin

ONE OF OUR BEST

—Consigned—

WAUKESHA COUNTY SPRING SALE
SATURDAY, APRIL 2, 1949
Waukesha, Wisconsin

A well-bred MAJOR son out of one of our best proved female lines.

Through Major

This bull carries the blood of Foremost Prediction, A. R.—the breed's leading sire for 700 pound daughters (30) and Excellent daughters (9).

DON'T MISS THIS SON OF KITCHENER MAJOR (McDonald Farms Fashion Plate, proved son of Foremost Prediction, A. R. and the noted show cow, Dorothea of Olentangy—twice Excellent '47-'48).

CRAIGLAND FARM

Mukwonago, Wisconsin

ORLIN P. AND JAMES P. CRAIG
Owners

THE GUERNSEY CAPITAL OF AMERICA

WAUKESHA COUNTY

GUERNSEY BREEDERS' ASSOCIATION ◆ Founded 1906

ANNOUNCING

3rd Waukesha County Spring Sale, April 2, 1949—Waukesha, Wisconsin

60 - HEAD - 60

8 Bulls—4 selected from large breeding establishments in the East and Mid-West. 4 selected from Waukesha County herds—these must be 12 months old, and come from dams that have official records of at least 500 lbs. of butter fat.

For information—Please address all communications to FRANK FOX, JR., Secretary, WAUKESHA, WISCONSIN

We Selected a Son of **PERFORMER**

STERLINGOLD MAGNET

Born: MAY 24, 1947

Sire: **Fairlawn Memoir's Performer**, his first daughter on test milked up to 44 lbs. A son of Fairlawn Peerless Actor, A. R., out of Coronation Memoir, 15493—875—B, classified Very Good '47. Maternal sister to Coronation Melinda, 19537—961—6yrs—365, classified Excellent '47-'48.

His Dam

STERLINGOLD PRINCESS LIDA
14866—703—Jr2—365

MAGNET is bred to the daughters of BOURNEDALE DOTTY'S KING ACE.

Stock of this breeding will soon be for sale.

HILLSPRING FARM

EWALD G. MEIDER, Owner **Hartland, Wis.**

A NEW JUNIOR SIRE has been added

CURTISS CANDY FIRST MATE

Dropped: MAY 26, 1948

Sire: **CURTISS CANDY LEVITY CHUM**, sire of Curtiss Candy Noble Deborah, sold for $10,500, Curtiss Candy, 1946. Chum is a son of Green Meads Levity King, A. R., $15,000, and Douglaston Princess Charlotte, 14251—688—BB, 5 A. R. daughters—2 over 800 lbs. fat.

His Dam

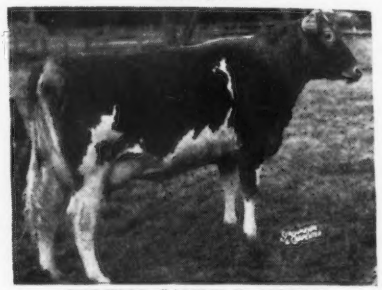

CURTISS CANDY P. NORMA
8668—450—Jr2—305C

On retest, 4361—194—Sr4—in 124 days. Dam of Curtiss Candy Chum's Norma, 1st Jr. Yr., Iowa, Neb., 1947, 2nd Jr. Yr., Mo., Okla., 1947, 3rd Jr. Yr., Kan., 1947, Jr. Yr., Neb., 1947.
2nd Dam: SECRET'S NORMA, 12041—611—G.
FIRST MATE is being bred to the daughters of Curtiss Candy Levity Superior (Green Meads Levity King—Betsy of Sleepy Hollow Farm, 14375—865—BB).

We just wanted to let you know we had FIRST MATE.

DECORAH FARM DAIRY, INC.

WEST BEND, WISCONSIN IRVIN E. HOLZHUETER, Mgr.

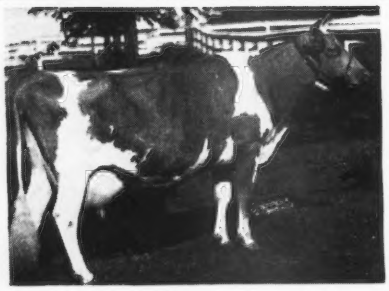

BETSY OF SLEEPY HOLLOW FARM
14375—865—BB
VG '47—'48

↓

HER GRANDSONS ARE NOW FOR SALE.

↓

Our Breeding Program...

Is Rich In The Blood Of This 865 Immature —Twice Classified Very Good Brood Cow.

TWO SONS OF BETSY HAVE BEEN USED

1. . . . CURTISS CANDY BENNY
Former herd sire. He is a double bred Dictator and his sons out of our best cows are now for sale.

2. . . CURTISS CANDY LEVITY ECLIPSE
A present herd sire. He is by Green Meads Levity King, A. R. $15,000, a son of Langwater King of the Meads, A. R. Levity-bred on the bottom out of Aiyukpa L. Snowdrop, 13016—737—A, 2 A. R. daughters, 2 A. R. sons.

For Sale . . . Bull calf born: September 13, 1948. A son of ECLIPSE and out of Fox's Annette of Waukesha, 11876—469—Jr2C. Next dam, Fox's Annabelle of Waukesha, 10973—526—Sr4C, a daughter of Boulder Bridge Athlete, A. R. **This calf carries 2 crosses to Betsy being by Eclipse out of a daughter of Benny.** If this calf should be sold when this advertisement appears we will still be able to offer you other choice bull calves rich in Betsy blood.

BENNY AND ECLIPSE SONS ARE NOW FOR SALE

FOX'S GUERNSEY DAIRY—Waukesha, Wisconsin

F. E. FOX FRANK E. FOX, JR. FLORENCE M. KOCH

THE GUERNSEY CAPITAL OF AMERICA

WAUKESHA COUNTY

GUERNSEY BREEDERS' ASSOCIATION ◆ Founded 1906

THE DART DAUGHTERS APPEAL . . .

FOREMOST DART, A. R.

We feel we can best feature DART by featuring his daughters.

Here Is One . . . SPRING RIDGE FAY

Sr. & Gr. Ch. Female at the 1948 Waukesha Dairy Show.

Another DART daughter was Junior Champion at the same show.

DART is by Valor's He'll Do, A. R., out of Supreme's Kaleda, 12080—560—D, a daughter of Royal Supreme, A. R.

Sons from good producing cows are for sale.

T. B. ACCREDITED . . . BANG'S FREE

SPRING RIDGE FARM - R. 1, Waukesha, Wisconsin

Archie D. Jenkins & Son

Myra Is Consigned . . .

Waukesha County Spring Sale

WAUKESHA, WISCONSIN

SATURDAY, APRIL 2, 1949

Four Winds Myra

Born: DECEMBER 31, 1947

Sire: ST. JAMES DUKE'S IRA. A son of St. James Philosopher's Duke, a proved son of Langwater Philosopher, A. R. Ira is out of St. James Prince's Irma, 11421—610—G, 13108—700—DD, 12318—659—BB, 12491—641—AAA, a daughter of Bournedale Crown Prince, A. R.

Dam: BOULDER BRIDGE MYRTLE, a daughter of Caumsett Harvester, A. R.

MYRA is a maternal sister to Boulder Bridge Osaka, 13113—572—GG, 17368—736—B.

We feel this well-bred open heifer is worthy of your consideration.

FOUR WINDS FARM

Hartland, Wisconsin

WM. B. VILTER, OWNER

A lot of calves coming by—

BOULDER BRIDGE PLOWMAN

Sire: Valleywood Valiant Hero, A. R.

S: VALLEYWOOD VALIANT, A. R. D: VALLEYWOOD HARRIET, 14223—781—CC.

His Dam

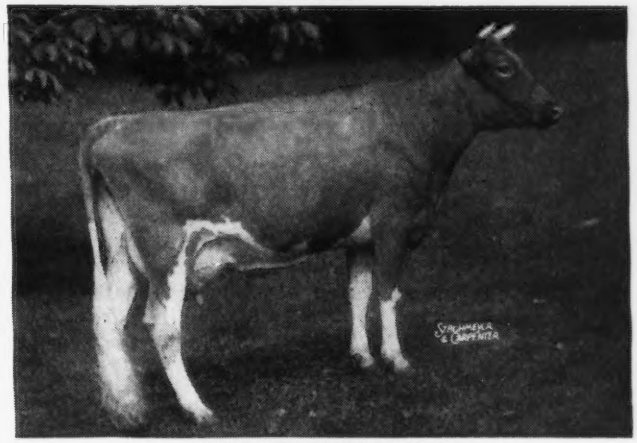

BOULDER BRIDGE NOLA

10402—516—GG 15676—773—C

Sold for $2,000 at 1945 Mid-West Sale.

Plowman has that popular HERO inheritance.

His Sons are for sale.

TILLYBARDIN FARM Waukesha, Wisconsin

CHARLES J. MITCHELL & SON, OWNERS

WEY ACRES LEVITY INTENSE . . . GOES RIGHT TO LEVITY—4 TIMES

His 7 nearest dams average 15710 lbs. milk, 824 lbs. fat.

His Dam

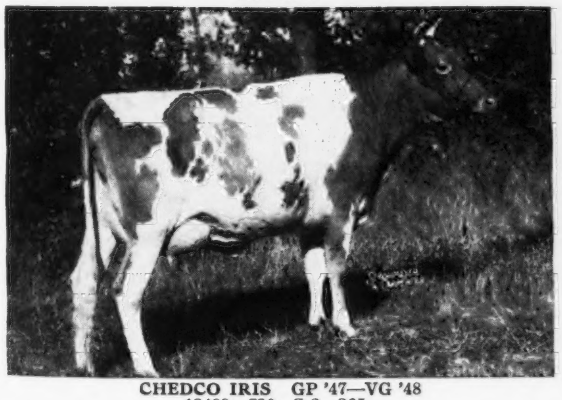

CHEDCO IRIS GP '47—VG '48

13489—730—Sr2—365

His Sire

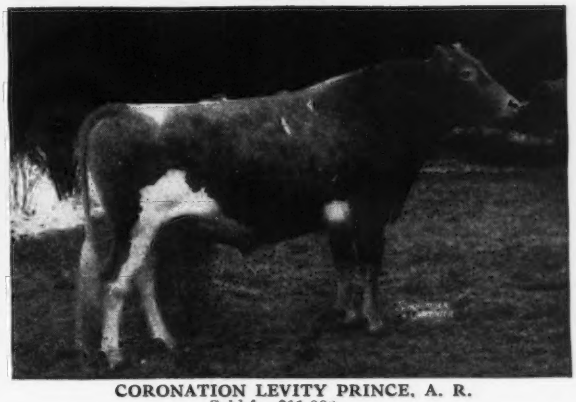

CORONATION LEVITY PRINCE, A. R.

Sold for $11,000.

INTENSE traces 4 times to Shuttlewick Levity and once to Imp. Westeria's Ruth, 17348—882—AA, a great cow.

We have a number of Intense sons available and they all show great dairy character and good type. Place your order N O W.

Pioneer Producer of CERTIFIED MILK—"America's Finest Milk"

WERN FARMS - HOMER & CHESTER WILLIAMS, Proprietors - **WAUKESHA, WISCONSIN**

Two Virginia Queens...

COLDSPRING'S ROMULUS' BEAUTY, A. R.
and her calf
MIDVIEW REVELLER'S BEAUTY

This picture of **Beauty** taken February 21, 1949 at the age of eleven years and six months gives you an idea of how the **ideal** cow looks today. To date **Beauty** has given us a son, **Midview Beauty's Noble** and a daughter **Midview Reveller's Beauty.** If you don't think they are tops come to see them. Only one improvement can be made: Get more of them. The **Royal** and **Beauty** blood is clicking in our breeding program. And how?

Consigned to Second Annual Royal Guernsey Sale, Lancaster, Pa., April 7, 1949

1. **Midview Royal's Marian.** Born: May 4, 1947. Sire: COLDSPRING'S ROMULUS ROYAL, P. R. Dam: MIDVIEW WILLIE'S MARIAN, 10929—535—5yrs—365. Bred: November 14, 1948 to Midview Charmer's Reveller, P. R.

2. **Midview Valor's Clara.** Born: April 27, 1947. Sire: FOREMOST ROYAL VALOR 12TH, P. R. Dam: MIDVIEW'S CONTENT, A. R., 9937—522—B. On retest. Bred: November 30, 1948 to Midview Beauty's Noble.

Consigned to Sixth Annual Virginia State Heifer Sale, Orange, Va., April 21, 1949

1. **Midview Royal's Ted.** Born: April 24, 1948. Sire: COLDSPRING'S ROMULUS ROYAL, P. R. Dam: MIDVIEW'S THELMA, A. R., 15062—768—A. Next Dam: MIDVIEW'S TOPSY, A. R., 14146—763—CHI.

2. **Midview Valor's Dawn.** Born: February 23, 1947. Sire: FOREMOST ROYAL VALOR 12TH, P. R. Dam: MIDVIEW'S DAWN, A. R., 12789—573—6yrs—365. Bred: December 7, 1948 to Midview Beauty's Noble.

3. **Midview Valor's Phoebe.** Born: December 25, 1946. Sire: FOREMOST ROYAL VALOR 12TH, P. R. Dam: MIDVIEW GOLDEN PHYLLIS. On A. R. test. Next Dam: Midview's Ivanhoe's Phoebe, A. R., 14110—645—AA. Bred: November 24, 1948 to Midview Beauty's Noble.

THE LAND OF THE SKY
ASHEVILLE INVITES YOU IN 1949
72nd National Guernsey Meeting · May 11 · Asheville, N.C.

MIDVIEW FARM • Route 5 • Richmond, Virginia

A. MISTR & SONS, Owners

COKER'S PEDIGREED SEED
BLOOD WILL TELL
TRADE MARK

Registered Guernseys Since 1920

STRONG IN MAY ROSE INHERITANCE

Introducing... **The Proved A. R. Sire**

RIEGELDALE Mck. ANTHONY

Born: AUGUST 5, 1938
26 A. R. daughters

His Dam

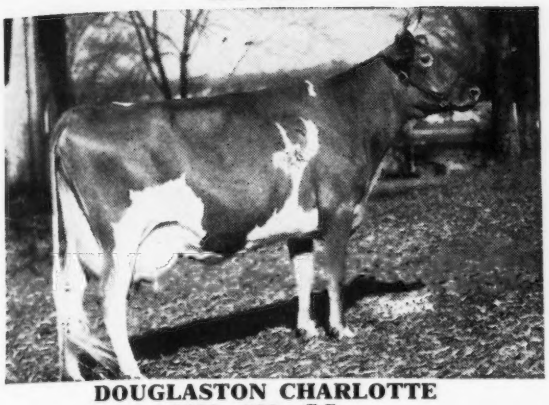

DOUGLASTON CHARLOTTE
9682—502—GG
12505—634—BB
15429—748—A
2 A. R. sons

Send for our list of available bull calves.

HOWARD G. ROWE, DAIRY MANAGER

Anthony is sired by Green Meads Coronation King, A. R. that is by Green Meadow Coronation King, A. R. out of the great proved brood cow, Green Meadow Wistaria, 15963—807—A (5 A. R. sons, 6 A. R. daughters).

The **Mck. ANTHONY** Get really looks good. We have 14 young daughters in our herd and one daughter, Lakemount Anthony's Maid, that we purchased in 1947 has just finished with **14740—669—5yrs—305C—3x (pending).**

HIS SONS NOW FOR SALE

Especially pleasing is his son out of a **Class Leading, Excellent** cow.

This calf is being retained as a future sire, BUT we have a few other choice Mck. Anthony sons for sale out of high record A. R. cows.

ASHEVILLE THE LAND OF THE SKY INVITES YOU IN 1949
72nd National Guernsey Meeting · May 11 · Asheville, N.C.

COKER'S PEDIGREED SEED COMPANY Hartsville, South Carolina

RAMACO FARM
RAHR MALTING CO.
Registered Guernseys

His daughters are the kind you like
McDONALD FARMS KELKIRK

Sire: **McDonald Farms Prediction**, A. R. Gr. Ch., Md. and E.S.E., 1947. Sire of good udders and McDonald Farms Imperator, $5,200, McDonald Farms Immortelle, $5,000, and Clear Springs Prediction Dora, $5,100.

His Dam

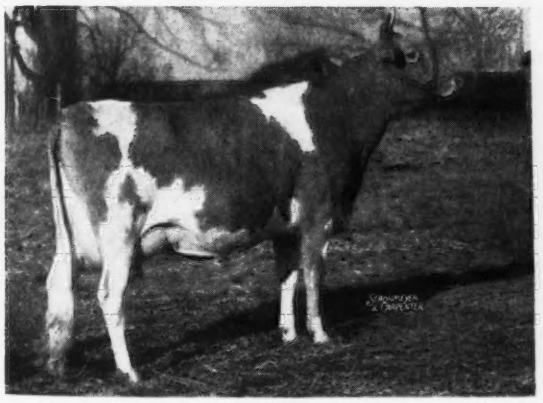

McDONALD FARMS FLETA, 12148—662—D
Full Sister, McDonald Farms Fleda, 11091—615—CC
2nd Dam: DARNLEY'S SNOW QUEEN, 12431—599—CC
6 A. R. daughters. Reserve Gr. Ch., National, 1937.

KELKIRK'S full sister, McDonald Farms Pre Jedetta was Reserve Grand Champion and also the Best Uddered Cow, New York State Fair, 1948.

KELKIRK sons from our best cows.

HENRY LENZ, Manager

Office—Box 287
Phone—5515

Farm—Route 5
Phone—68F13

MANITOWOC, WISCONSIN

2 EXCELLENT DAMS

HILL GIRT MAY ROYAL

Traces top and bottom to Royal Artless

Sire: **Hill Girt Royal Blue**, a son of Hill Girt Royal Cherub, A. R., out of Truda of Hill Girt Farm 2d, 15954—827—AA.

His Dam

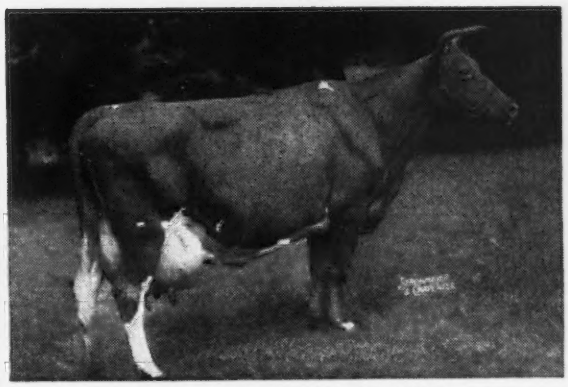

ROYAL ARTLESS OF HILL GIRT
18261—855—AA. 2 A. R. sons—3 A. R. daughters.
E '47—'48
Dam of Hill Girt Royal Cherub (see above).

2nd Dam: **Truda of Hill Girt Farm**
15954—827—AA. E '47—'48
Dam of Truda of Hill Girt Farm 2d (above).

MAY ROYAL calves are here. We are now selling his sons.

Conover's Hightstown Guernsey Dairy

CLIFFORD L. CONOVER, Owner JOHN GRAY, Herdsman

HIGHTSTOWN, NEW JERSEY

ANOTHER PAIR OF QUEENS

Both Consigned to

The Indiana Spring Sale-May 5

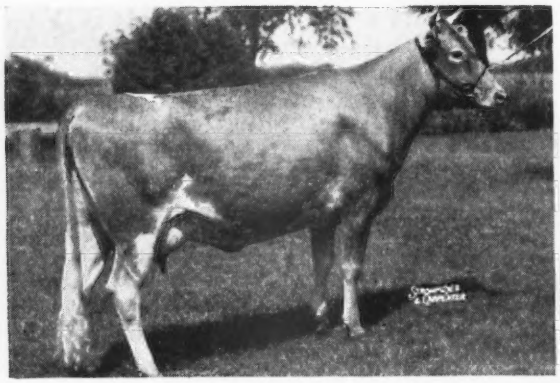

MEADOW LODGE GAY JUDITH
10110—550—Jr2—365 (pending)

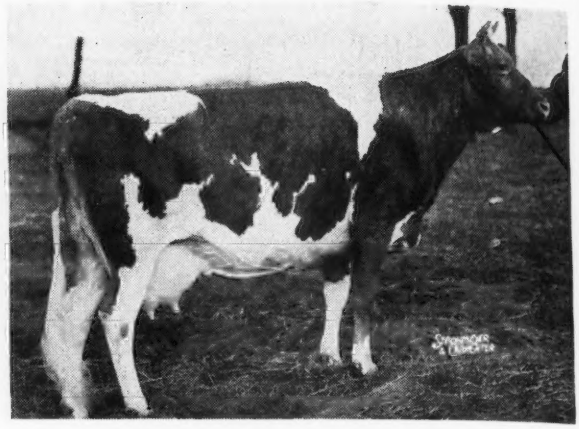

WELCOME IN CHUM'S COLUMBINE
11206—508—GG
Due June 1 to McDonald Farms Steadfast King

Also—from Welcome-In—A KING daughter out of Welcome-In Forward's Delaine, 14062—733—6yrs—365C.
A Sr. Calf for this year's shows.

From Curtiss Candy—Curtiss Candy Levity Gloriana—a Levity King daughter—due before sale—her dam with 13011—563—C.
AND—Curtiss Candy Morning Glory—1st pr. Heifer Calf, Illinois, Missouri, Iowa; Jr. Ch., Missouri, 1948. A Chum daughter, her dam with 10736—546—Jr2. **Glory is bred to Noble Curtiss.**

Roy McKee—Sending Great Oak's Glory Ann, 11946—602—Jr3—365 (pending)—due April 9, a half-sister to Mary Jane—AND one whale of a cow.

Big Springs—A King George daughter with 575—her dam a granddaughter of Searchlight, due April 20. Here is another **Power-house** from Siess and Artman.

Lane Farm—Sending Eikco Toots, 13067—647—Sr2—365C—now on retest—making 2½ lbs. fat daily—by Pine Manor Thor—another **Royal Queen.** Will be bred before Sale.
Also—a 2-year-old, due March 14—by a son of Pine Manor King's Wonder—her dam by Pine Manor Thor.

KenVer—Sends Cherub's Ken Ver Gala, 9872—532—Jr2—365C (We have tried to get Gala for 2 years. She was worth waiting for.)
Also—HER daughter—by Pine Manor King's Wonder.

Eagle Valley—Sends a Joffre daughter—fresh January 31. Her dam by Hassan. This combination is really working at Eagle Valley.

Kramer Farms—A PAIR—both by McDonald Farms Fresco—Darlene—just fresh, on test, will be bred to McDonald Farms S. Niel—son of Steadfast and McDonald Farms Delia, 13162—628—BB. Also, Kramer Farms Lassie, due sale date. For production—beautiful udders—quality—with size—remember this pair.

Covington Hills—Sending a bred heifer by Pine Manor Golden Supreme—dam with 15473—679—Jr3. Bred to Hominy Hill Headline (Country Lad and Honeybloom, 13667—667—Sr2—365C).

Valley Set—Send a daughter of Green Meads Fair Squire—dam with 12092—562—Jr4—due May 26 to McDonald Farms LeRoy (Steadfast and Pre Josephine).

Starr Farms—Sending a daughter of Maple Lane Lucky Starr. Due March 12—and a daughter of Langwater Pluto out of a daughter of Lucky Starr.

Lookwell—Sends a daughter of Langwater Onward Lad. Just fresh—her dam by Langwater Chum—AND her daughter by Timothy—bred to Count (Grandee and Hale Spot).

Peter Lehman—Sending a pair by Pine Manor King's Signet—both out of daughters of Lincoln Ridge Valor. Signet's K. Queen—due in July to Welcome-In Perdiction—Her ¾ sister—K. Remembrance—shows as Jr. Yrl. this year.

Goodrich Farms—Sending a daughter of Quail Roost May Taurus—due in September to Hidden Valley Onward (Onward and Langwater Merry Maiden—she by Valencian).

STILL MORE TO COME

See April 1 Journal

Indiana Guernsey Breeders' Association, Inc.

821 Lafayette Life Bldg.
LAFAYETTE, INDIANA

E. T. WALLACE, Secretary

Guilford County Guernsey Breeders' Association

Congratulations

to

J. T. LIVELY & SON

Bluff View Farm

Dallas, Texas

On their purchase of the following cows for their breeding program.

Knightdale Noble Judy

Archdale Maxim's Adaline

STATE BANG'S FREE 492 —
ACCREDITED FOR T. B. NO. 546740

KNIGHTDALE FARM

Guilford College, N. C.

CLARENCE O. KNIGHT – Owners – CHARLES L. KNIGHT

Come SOUTH in MAY

Consigned . . .

3rd Annual Forsyth County Heifer Sale

WINSTON-SALEM, N. C., MONDAY APRIL 4

2 Choice Open MAXIM Heifers

1 . . . ARLO HERO'S KATE
Born: APRIL 6, 1948
A daughter of Quail Roost NoMax Hero (Quail Roost Noble Maxim, A. R.) out of a daughter of Riegeldale Emory's Colfax that is now on test as a Jr2-year-old.

2 . . . ARLO MAXIM'S JUNE
Born: MARCH 9, 1948
A daughter of Fairlawn Maxim's Jigger (son of Quail Roost Rose Maxim, A. R.) out of a daughter of Clear Springs' Prince Foremost that is now on test as a Sr2-year-old.

DON'T MISS THIS PAIR

Come SOUTH in MAY

ARLO FARMS, Greensboro, N. C.

T. B. ACCREDITED 540442 . . .
BANG'S FREE N. C. 729

L. B. GALLIMORE, Owner F. E. BROWN, Herdsman

Sikco Farms

MAXIMS

Greensboro, North Carolina

We Are Selling...

FORSYTH COUNTY SALE

WINSTON-SALEM, N. C. - MONDAY, APRIL 4

2 HEAD . . . An A. R. Cow . . . A Choice Open Heifer

1 . . . Resolute Maxim's Dimple
Born: June 10, 1944
9036—445—Jr2C
Sire: Riegeldale Emory's Resolute, A. R.
A son of Riegeldale Melba's Emory, A. R. ($30,000) and out of Resolute's Countess, 12352—700—A (foundation of the Klondike Gay Countess family).
Dimple is bred to Clear Spring Majesty Maxim (Riegeldale Emory's Majesty, A. R.—Clear Springs' Elizabeth, 13080—751—FF, 14682—790—A).

2 . . . Sikco King's Mildred
Born: March 14, 1945
A double Illustrator
Sire: Ruayne King's Chief
A son of Riegeldale Judy's King, A. R. out of Ruayne Illustrator's Duchess, 11880—556—DHI.
Dam: Ruayne Illustrator's Mildred
An A. R. daughter of Quail Roost Illustrator, A. R.—son of Caumsett Taxpayer, A. R. out of Maxim's Patience C.

ALSO CONSIGNED . . . **WARD SNARR'S 5th PIEDMONT SALE, SATURDAY, APRIL 2, GREENSBORO, N. C.**

2 HEAD . . . A Fresh 4-year-old . . . A Bred Heifer

1 . . . Sikco Maxim's Dream Girl
Born: May 8, 1944
Sold Open . . . Fresh at Sale Time. A daughter of Rose Maxim, A. R. out of a daughter of Riegeldale Judy's King, A. R.

2 . . . Sikco Maxim's C. Hester
Born: February 18, 1947
Bred to Sikco Golden Maxim, a son of Bournedale Golden Steadfast, A. R. out of Fairlawn Maxim's Felicity, 12887—663—Jr4, a daughter of Quail Roost Rose Maxim ($11,000). Hester is by Ruayne King's Chief out of a daughter of Quail Roost Rose Maxim, A. R.

ASHEVILLE THE LAND OF THE SKY INVITES YOU IN 1949
72nd National Guernsey Meeting · May 11 · Asheville, N.C.

ACCREDITED HERD FOR T. B. NO. 546543—BANG'S NO. 665

Owner: DR. T. EDGAR SIKES

R. F. D. No. 7—Box 426

Ward Snarr's Fifth Piedmont Sale

Sat., April 2, 1949 + Fair-grounds, Greensboro, N. C.

58 HEAD

22 Cows—21 Fresh or Close Springers—5 Fresh Heifers—8 Bred Heifers—23 Open Heifers

C. H. HENDERSON, JR. (1) A 5-year-old cow, fresh 40 days with a record of 8081—376—Jr2—305 (Wistar's Mahomet—Woodvale Annette, 10431—424—A).

SHOAL FALLS (2) A Rose Maxim out of a daughter of Brilliant with 8538—418—Jr2C. She is due with her second calf in July—A heifer by Hillandale Rose Prince and out of a granddaughter of Foremost Brag with 8474—459—Jr3—365, next dam, 10405—543—AA, next dam, 10751—531—A.

KNIGHT BROTHERS (2) Bred heifers, one by Knightdale Royal Ideal and out of a granddaughter of Illustrator. The other by Quail Roost Royal Count.

HORACE ADCOCK (1) A fresh young cow, very nice.

R. C. DANIELS (1) Open heifer Klondike-bred.

DR. T. E. SIKES (1) A good Rose Maxim out of a Judy King daughter, due just before sale day.

T. HOLT HAYWOOD (1) A good open heifer, Riegeldale breeding, by Colfax out of a Consumate daughter.

J. E. LATTA (1) Bred heifer that will show, by a son of Taxpayer, due in May.

SHORE FARM (2) Open heifer and a bred heifer.

EMMA VOSS (1) A cow fresh before sale.

C. H. GORDON (2) A bred heifer by a Midview bull out of a granddaughter of Fayroyal's Maxim. Open heifer by his Royal bull out of a Winston-bred dam.

ETTA KIZER (2) A cow bred to a son of Quail Roost Rose Maxim. A cow due at sale time to the same sire.

JAMES R. ELAM (2) Open heifers both by his son of Quail Roost Prince Max.

ELIZABETH AGNEW (1) Open heifer (Churn Creek's Country Honor—Champion's Daisy Dimple, 9189—474—F).

THOMAS R. McPHERSON (4) 2 cows and 2 heifers all fresh with lots of milk and well-bred.

ALLAN MIMS (2) Cows, one fresh February 21 by Cesor Climax, the other due at sale time by Rose's Maxim of Hamhurst.

G. W. PALMER (2) Bred heifers due by sale date by Quail Roost Rose Max and out of a Resolute daughter, 7450—400—2yrs—305, the next dam by Peg's Maxim—A cow fresh in March.

BAYVILLE (2) Open heifers (Bayville Invincible—Bayville Prince's Bella, 10762—450—Sr3—305—2x). The other (Clear Springs' Maxim Raider, A. R.—Bayville Maxim Lustre, 8878—415—Jr2—365C).

HILLANDALE (2) Open heifers, good ones. One by Sir Roger out of a daughter of King Spot now on test—The other by Cavalier out of a Foremost Brag daughter with record.

TWENTY-FOUR KARAT (2) A cow fresh 30 days before sale by Clear Springs' Esquire. Open heifer by a son of Advancer.

Y. C. COLLINS (1) Open heifer, Klondike-bred.

E. CARR CHOATE (1) Open heifer, Klondike-bred.

H. F. LATTA (2) bred heifers, one due in July, both Quail Roost breeding.

DR. H. C. CARR (2) Open heifers, both by Croasdaile's Maxim's Major.

DR. M. B. LEATH (1) A cow by a son of Crown Prince and out of a daughter of Cavalier, due with her third calf in August.

QUAIL ROOST (2) Quail Roost Fernanda, 9703—510—Sr3—365C (pending) by Hotcha and out of a daughter of Appin's Golden Fern—Fresh at sale time. A Judy King out of Quail Roost Maxim's Annette, 12685—596—CC, due a week after sale.

DR. W. A. HORNADAY (2) Ruayne Noble Harriett (Quail Roost Noble Swain—Ruayne Lady Harriet, 8154—400—E, a Judy King) fresh with second calf and a top one. Ruayne Lady Merry, 9548—429—G (Riegeldale Judy's King—Raider's Merimaid of Paramount, 10750—457—AHI). Fresh at sale time.

L. B. GALLIMORE (2) A first-calf heifer by a son Quail Roost Fawn Maxim out of a daughter, Klondike Kaleb, fresh 40 days—A fresh heifer.

C. H. GILLEAN (1) Hillandale Jewel's Janice (Hillandale Majesty's St. Patrick—Hillandale Sparkling Jewel). A well-bred one due at sale time.

H. W. DOUB & SONS (1) An open heifer by his good breeding son of Rose Maxim.

R. N. FLEMING (1) A fresh cow (Butler Island Majesty Fleming—Boy's Ultra May).

J. H. BRODIE (4) Open heifers suitable for club boys.

MONT JOHNSTON (1) Open heifer by a son of Lucky Choice.

JOHN DUNLOP (2) A cow due April 28 by a son of Quail Roost Maxim King. A bred heifer by a son of Hollimost.

C. I. CARLSON (1) A good daughter of Comet due just before sale.

One customer from my previous Piedmont Sales has developed three animals over 800 lb. records and three over 700 lb. records. Prices have been reasonable.

FOR CATALOGS WRITE OR WIRE . . .

WARD SNARR, *Sales Manager* **Siler City, North Carolina**

P. S. Ward Snarr's Fifth Heifer Sale. 50 Head Bred and Open Heifers, Charlotte, N. C., May 7, 1949. See April 15 issue of the Journal.

We Are Consigning

a good, Lad daughter to the PENNSYLVANIA GUERNSEY BREEDERS' ASSOCIATION, SECOND ROYAL GUERNSEY SALE, THURSDAY, APRIL 7 at the Sale Pavilion, Lancaster, Pa.

C. F.'s Party Dress

8075—419—Jr2—305C—915

Sire: Coldspring's Romulus Lad, A. R. Traces to both the Country Flower and Faithful families. He is a son of Country Flower out of a daughter of Mixter Hardwick, A. R.—outstanding son of Faithful.

Dam: C. F.'s Fancy Dress
9823—465—EEE—610
12675—607—5C—883

Watch for our April 15 advertisement for consignments to—Eastern Guernsey Sale, Pate Sales Co., Trenton, New Jersey, May 18. Fifth Heifer Sale, Pa. Guernsey Breeders' Ass'n., Lancaster, Pa., May 26.

CHESTERBROOK FARM

Berwyn, Chester Co., Pennsylvania

FEDERAL ACCREDITED—ABORTION FREE

EST. E. B. CASSATT, Owner
PETER J. BOLAND, Manager

ELKHART COUNTY GUERNSEYS

"Guernsey Hot Spot of the Mid-West"

The Place to Buy Good Guernseys Is
WHERE GOOD GUERNSEYS ARE BRED

We're still on the job . . . Breeding Better Guernseys . . . Building and Improving Our Herds.

ELKHART COUNTY GUERNSEYS
ARE IN DEMAND

Our last County Sale averaged $413.20 for 53 head.

We Still Have Plenty of Good Ones Left to Sell

STOP and SEE our herds. WATCH for details on our 1949 County Sale to be held in October.

Elkhart County Guernsey Breeders' Association

Featuring...FOR SALE

BULL CALF NO. 252 — Born: SEPTEMBER 8, 1948

ASHEVILLE INVITES YOU IN 1949 — THE LAND OF THE SKY
72nd National Guernsey Meeting · May 11 · Asheville, N.C.

Sire: **KLONDIKE HOLLIRAIDER,** a son of Klondike Hollimost, A. R. In heavy service at Klondike, where his first daughter is on test (see Klondike advertisement page 182, January 15).

Full Sister to Dam's Sire

McDONALD FARMS DONITA
10334—551—GG, 13493—770—AA, E '47-'48.
Member 1st Pr. Prod. Get of Sire, 1941 N. D. S.

His Paternal Granddam

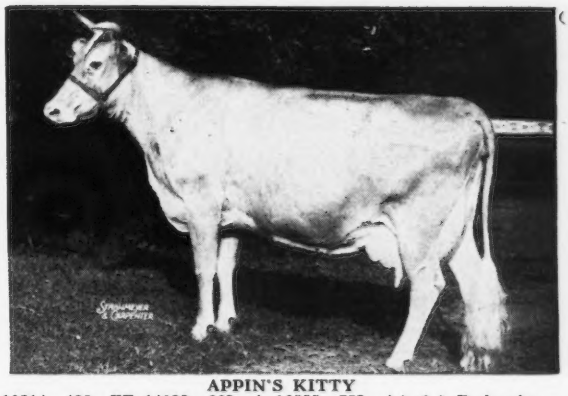

APPIN'S KITTY
10214—488—FF, 14033—663—A, 16555—753—AA, 2 A. R. daughters.
2nd Dam: Little Fern of Appin, 15507—742—A, 5 A. R. daughters, 1 A. R. son.
3rd Dam: Fern of Glenville, 15157—815—AA, 2 A. R. daughters.

Sire: **KLONDIKE PREMOST ROSETTA.** On test 2266.5 —106.83—Jr2—365 in 84 days. Sold for $1,050, 1947. A daughter of McDonald Farms Predictmost, A. R.

We invite your inquiry on this SOUTHERN GENTLEMAN

FEDERAL ACCREDITED NO. 112365 . . . S. C. BANG'S FREE NO. 16

GIPPY PLANTATION - - Moncks Corner, South Carolina

NICHOLAS G. ROOSEVELT, Owner — E. S. WARREN, Manager

GREEN MEADS FARM

A Langwater Vindicator Daughter

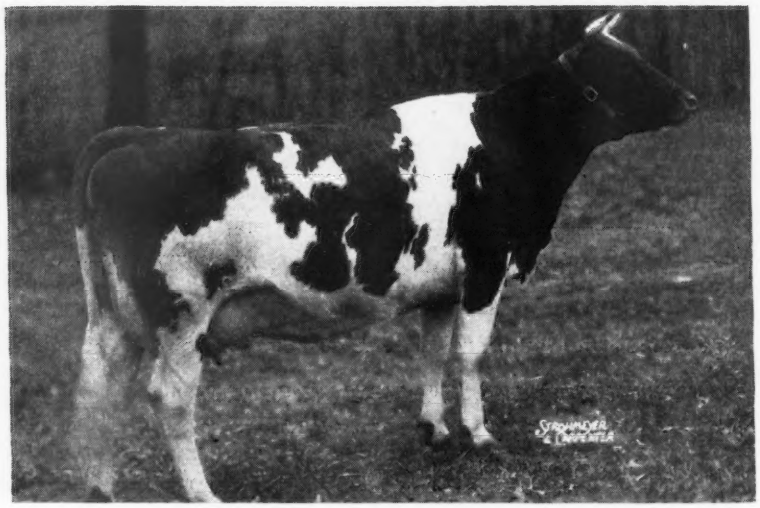

Green Meads Dame Rosalind

14140—682—Sr2—365C—1095 (pending)
CALVED: DECEMBER 24, 1947
Started Test: JANUARY 1, 1948

MONTH	DAYS	MILK	%	FAT	MILK	FAT
January	31	1340.3	4.07	54.55		
February	60	1248.0	4.26	53.16	2588.3	107.71
March	91	1292.0	4.68	60.47	3880.3	168.18
April	121	1160.5	4.49	52.11	5040.8	220.29
May	152	1263.7	4.63	58.51	6304.5	278.80
June	182	1186.5	5.18	61.46	7491.0	340.26
July	213	1205.6	4.68	56.42	8696.6	396.68
August	244	1196.4	4.77	57.07	9893.0	453.75
September	274	1042.0	5.19	54.08	10935.0	507.83
October	305	1070.0	5.40	57.78	12005.0	565.61
November	335	1081.6	5.36	57.97	13086.6	623.58
December	365	1053.9	5.55	58.49	14140.5	682.07

The uniform monthly milk and fat production noted in the above production chart of Green Meads Dame Rosalind, which varies less than 300 lbs. of milk and less than 10 lbs. of fat from the highest month to the lowest, is typical of the daughters of

Langwater Vindicator

RICHMOND, MASSACHUSETTS

DARWIN S. MORSE, OWNER — WM. COCHRAN, HERD MANAGER

THE 19th SPECIAL GUERNSEY SALE

At the Association's Sales Pavilion, 6 miles East of Lancaster, Pa., on Route No. 30

Thursday, March 24, 1949, 12:30 p. m.

75 HEAD: 42 Cows—18 Bred Heifers—11 Open Heifers—4 Bulls

(11 vaccinated)—17 Grades included

FEATURES the entire milking herd of C. R. Kline, Newport, Pa., with added consignments including four outstanding top bulls.

From February Hill Farm, Chalfont, Pa., FEBRUARY HILL FARM DIPLOMAT, Born: April 10, 1948. Sire: Argilla Philosopher (sold for $9,200—herd sire at Locust Grove Dairies, Inc.), out of Glenburnie Glen's Golda, 11208—541—Jr2—365C. On retest she made 650 lbs. as a Jr3.

From Coldsprings Farm, St. Johns, Pa., COLDSPRING'S NOBLE YANKEE, Born: July 19, 1948, by Coldspring's Romulus Noble, out of Mulhocaway Butterfat Yvetta, 12708—546—EE. She by Hilltop Butterfat, sire of Vallevue Butterfat Beauty.

From Highland Farms, Glen Rock, Pa., HIGHLAND CHIEF'S FEARLESS, Born: May 29, 1948, by Coldspring's B. R. Chief, out of Florence of Clear View, 8889—415—EHI, 11500—535—Jr4—HIR—730 T. M.

From Honey Brook Farms, Honey Brook, Pa., HONEY BROOK SHARON'S WINNER, Born: September 20, 1947, by Langwater Sharon out of Pharaoh's Iva of Honey Brook, 2nd Prize Aged Cow, 1947, and 1948, Pa. Farm Show. She is a maternal sister of Honey Brook's Christmas Belle, 11834—645—CC.

LOOK FOR two Riveredge Valdor ($7,500) daughters consigned by Alvin Bush, Muncy, Pa. **Gloria** with 11928—649—Sr2—365C. Fresh January 3, 1949, and **Fancy** with 12663—540—Sr2—365C. Due April 2, 1949.

Other consignments from: John A. Breneman, Willow Bend Farm, Willow Street, Pa.; Raymond Goeringer, Lake Louise Farm, Dallas, Pa.; I. E. Gotshall, Meadowcroft Farm, Westtown, Pa.; Benjamin Hess, Columbia, Pa.; J. B. McCoy, Osborn Hill Farm, West Chester, Pa.; Harry B. Shenk, Fair Field Farms, Elverson, Pa.; George & Walter Wilkinson, Nivindel Farm, Landenberg, Pa.

SALE MANAGED BY: WRITE FOR CATALOGS TO:

THE PENNA. GUERNSEY BREEDERS' ASS'N., Box 491, Harrisburg, Pa.

Van de Kamp's Guernsey Farm

Rt. 2 Box 236, Chino, California

OUR CONSIGNMENT TO THE WESTERN GUERNSEY CLASSIC IS STRONG IN TRAVELER BREEDING

As usual the Western Guernsey Classic is the show window sale of this section. This year it is to be held on April 9 at Merced, California. We are consigning a cow and a heifer, both of which trace to Langwater Traveler. They are:

VAN DE KAMP SUGAR'S OLA—will be fresh with her second calf at sale time after making a Sr2 record of 502 fat in 305 days. She is sired by Happyholme Royal Independence, we call him the sugar bull. His first eight daughters should average over 500 lbs. as 2-year-olds and have type to match their production. His dam is Happyholme Anson's Sugar that made 1006—A for us. OLA'S dam is Happyholme Baron's Oriole, a daughter of Douglaston Baron Ashtown and out of a daughter of Gayhead's King Sol. There are good official records all through the pedigree.

Our other consignment is VAN DE KAMP PERFORMER'S THELE, an open heifer sired by Adohr Eldor Performer. Performer is a son of Eldor of Adohr Farms (whose Get has been winning in the show ring out here for years) and out of Dimple of Hughes Place that made 805—AA and was Grand Champion at the National Dairy Show in 1939. THELE is out of a daughter of the sugar bull and is on official test and in 215 days has 344 lbs. of fat. Her dam has a 500 lb.—2x record. Most of the recent visitors at the farm say "she would show," and they aren't just kidding.

FOR CATALOGS WRITE . . . **THE CALIFORNIA GUERNSEY CATTLE CLUB**
Room 401, California Fruit Building, Sacramento, California

VAN de KAMP'S HOLLAND DUTCH BAKERS, INC.

VICTOR GRAY, Manager **Owners** JIM BUTTS, Herdsman

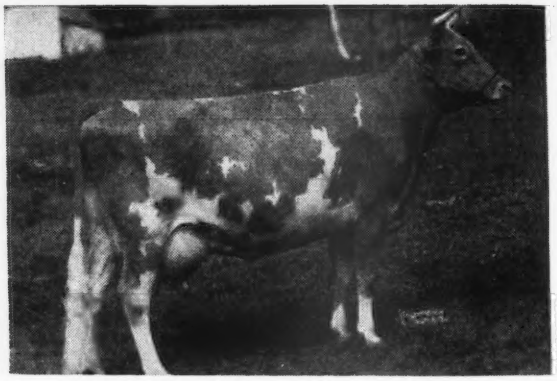

Our Junior Herd Sire Is Meadow Lodge Snowbank

Sire: **Meadow Lodge Rex's Kingmaker, A. R.**
Sire of high producing daughters and good type. He had 9 daughters classified 2 E '47-'48, 5 VG and 2 D. A son of Bournedale Rex, A. R. and Argilla Flute, 13035—752—G, E '47.

◀ Dam: **Green Meads Queen Snowflake**
10510—601—GG
11362—614—B
3 A. R. sons
E '47

SNOWBANK sons from cows like the following:

THELMA OF BROWN FARM, 13546—591—8yrs—305C. VG '47
GOLDEN GRANGE LADINA, 10587—532—Jr4—305C
WELCOME-IN FORWARD'S LA ROSA, 10578—488—6yrs—305C. VG '47
ESTAND'S SALLY L., 5619—288—Jr3—305C in 175 days. GP '47 (a Warrior daughter)
SHONA MAE, 13440—572—10yrs—365 in 361 days. VG '47

We are breeding all of Ace's daughters to Snowbank. Sonny Acre's Ace's Ina to freshen Feb. 1, a daughter of Golden Grange Ladina with over a ton of butter fat in 4 lactations (1251 days on test, with a calf every year). ▼

Sons are for sale this spring

Sonny Acres

GREENTOWN, INDIANA

L. A. PARSONS AND SONS

HIGH PRODUCTION • TOP MAXIM BLOOD

SKY BROOK ROSE MAXIM'S FASHION

His Dam's Udder

FANNY'S GIRL OF CONNEMARA FARM
7294—352—GG
16255—771—A
19100—902—AA
18345—835—8yrs—365C
Paternal sister to Girl of Connemara Farms, 22407—1077—6yrs—365, Class Leader 7th Place.

Sire: ROSE MAXIM, A. R.—full brother to Quail Roost Rose Maxim, A. R. ($11,000). He is by High Point Prince Maxim, A. R. out of Quail Roost Maxim's May Rose, 11813—708—F, 15227—867—BB. Sold for $5,000. Gr. Ch., N. C. Field Day, 1935. 3 A. R. sons, 1 A. R. daughter.

ASHEVILLE THE LAND OF THE SKY INVITES YOU IN 1949
72nd National Guernsey Meeting · May 11 · Asheville, N.C.

This breeding has always been IN DEMAND.
The FASHION daughters are now going on test.
His sons will be for sale. Write us today.

BELMONT VIEW FARM • Franklin, North Carolina

FEDERAL ACCREDITED HERD NO. 550238 . . . STATE BANG'S FREE NO. 309

JESS SHOPE, Manager — A. B. SLAGLE, Owner — HARRY STOUDEMIRE, Herdsman

TRULY... "The Best in the West"

NOTE THE SIMILARITY OF BREEDING

A ✓ Check of the pedigrees shows that all but three of the consignments trace from **ONE TO MANY TIMES TO LANGWATER TRAVELER** mostly through his son Chicona Belmont.

PACIFIC NORTHWEST SALE, Pacific International Livestock Building,

PORTLAND, OREGON, THURSDAY, APRIL 21.

A FEW HEADLINERS . . . STARS IN OUR PARADE OF "THE BEST IN THE WEST"

W. E. BOEING—Aldarra Farm, Seattle, Wash.—Three bred yearlings due between early summer and fall—all sired by Langwater Country Steadfast and bred to a son of Princess Gloriana of Chicona (VG '47-'48) 514—7yrs—HIR.

G. W. BOND & SON—Prairie Bloom Farm, Junction City, Oregon—A bred yearling out of a 480—Jr2—305C daughter of McKenzie Meadow Ferdinand.

W. H. BRANDT—Ivy Oak Farm, Silverton, Oregon—A bred yearling that is a full sister to Ivy Oak La Peggy's Pet with 13927—822—Sr4—365C—1095, VG '47-E '48, Gr. Ch., Western Wash., 1948.

JOHN BRYNE & SONS—Chehalis, Wash.—A 5-year-old cow that calved January 28, showing a lot of scale and beautiful udder.

J. A. CAMPBELL—Oak Park Farm, Amity, Oregon—A 3-year-old cow with 485 fat Sr2 out of a Foremost Repeater daughter with 535 as Jr2.

CHARLES A. DAMON—Far West Farm, Bow, Wash.—A bull calf sired by a son of Wesclair Pansy's Flower (E '47-'48) with 740 in AAA and out of a daughter of Welcome of Whidby Island (VG '47) 770 as 14-year-old, dam has 572—8yrs—305. Also a bred heifer out of the same cow as the bull and sired by a son of Western Glow Butterfat Maryann (VG '47-E '48) 763—AAA.

RAY DEALY—Land o'Dreams Farm, Bow, Wash.—A bred yearling sired by McDonald Farms May King and out of a granddaughter of Western Glow Butterfat Maryann (VG '47-E '48) 763—AAA.

GEORGE M. DYNES—Riverview Farms, Mt. Vernon, Wash.—A bred yearling due in the fall to the service of Flying Horse Clara's General. Heifer is by McDonald Farms Dairy Lad and out of an intensely Langwater Traveler-bred cow.

JIM FERGUSON—Fer-Manor Farm, Mt. Vernon, Wash.—A senior Yearling heifer sired by a son of Lad's Phyllister of Middale and out of Kendall's Juanita with 504—5yrs—305C—2x and 534—6yrs—305C—2x.

M. C. FLEMING—Wandamere Farm, Troutdale, Oregon—A bull calf and 4 cows. The bull calf is by Wandamere C. Phyllister, a double Grangeville Hope's Phyllis and a double Chicona Belmont and out of Wandamere Artist (VG '47) with 626—6yrs—365C, next dam has 649—CC. The cows include a daughter of Lady of Delphi Dell just freshened with second calf. Others have high A. R. records with solid A. R. pedigrees, all sired by grandsons of Bethany Prince Regent and intensely Langwater Traveler-bred on the dam's side.

WALTER A. JONES—Royal Acres Farm, Ridgefield, Wash.—A 4-year-old cow sired by a son of Cascade Diplomat and out of Belle of The Nookachamps with 445 in AAA.

McCULLOCH & HOBSON—Fair View Farm, Amity, Oregon—A bred heifer sired by the proved sire, Oak Park's Pal and out of Dora Mae's Beauty of Fair View with 534—Jr4—305C—602 and 586—5yrs—305C—594.

MERLE MILLER—Valley Pride Farm, Burlington, Wash.—Two bred heifers both sired by the proved sire, Wandamere Phylip, one out of the Valley Gem Banker daughter, Cherry, and the other is out of Valley Pride's Princess Daisy (VG '47) with 482—Sr2—305—610.

MANN NELSON—Luana Farm, Medford, Oregon—A six-year-old cow and bred heifer. The cow is by Chicona Barrie with 401—GHI and out of a Royal Prince Luke daughter. The bred heifer is by Quality Farm Prime and out of a Chicona Barrie daughter with 420—Jr3—HIR—590.

JAMES P. OLSON—River Road Farm, Mt. Vernon, Wash.—A 4-year-old cow just ready to freshen to the service of Western Glow Maryann's Royal. She has 447—Sr2 in D. H. I. A. The cow is by Western Glow Bravery and out of a Coronation Western Lad daughter.

JAMES J. PADDEN—Golden West Farm, Vancouver, Wash.—A three-year-old cow and bred heifer. The cow is by Valley Gem Chief that is full brother to Valley Gem Competent and Capable. The heifer is by a full brother to Wandamere Bonnie Jean with 682 in GG, both are out of HIR tested cows.

L. W. POWER—Chukluck Farm, Burlington, Wash.—Two bred heifers, bred to Western Glow Lucky Strike that is a son of Chukluck Lady Lovely (VG '47) and just finished a Class Leading record and consigned to the sale by Western Glow Farms. One is out of Avalawn Louis out of a Chuckanut Theron daughter and the other is out of a 546—CCC daughter of Valley Gem Banker.

W. G. REED—Graysmarsh Farm, Sequim, Wash.—Two bred heifers, oldest is sired by Chicona Caliph and out of a 484—Sr2—HIR dam, the other is by McDonald Farms Indian Prince and out of a Wandamere Phylip daughter with 446—Sr2—HIR.

B. ROYCE—Bonnibell Farm, Vancouver, Wash.—A cow and bred heifer. The heifer is by a son of Coronation Western Lad and out of Pine Manor Coupon with 488—Sr2—365 that is by Coronation Count. The cow is by a son of Coronation Western Lad and out of a 435 lb. CHI daughter of Chicona Barrie.

FRED RUDAT, JR.—Cla-Ore Farm, Brownsmead, Oregon—Two cows just finishing their first lactation with high A. R. records and carrying the service of a son of Chicona Pablo out of the Chicona Brandon daughter, Novelty of Chicona They are both by Tideland Prediction and out of granddaughters of Moonbeam of Willow-Wood.

STAEHLEY BROTHERS—Valley View Farm, Oregon City, Oregon—Two bred heifers carrying the service of Wandamere Jean's Builder that is out of Wandamere Bonnie Jean with 682—GG sired by Wandamere Correction. One of the heifers is by Wandamere Elder, son of Chuckanut Elegance and the other is by Chuckanut Valmead out of an Elder daughter.

VALLEY GEM FARMS—Arlington, Wash.—Three head the exact ones are not decided upon as yet. Probably two cows and a bred heifer.

WESTERN GLOW FARMS—Bow, Wash.—A cow and two bred heifers. The cow, Chukluck Lady Lovely (VG '47) just finished with Class Leading record of 661—Sr3—305C—610. She already had 590—Jr2—365C—730, sired by Chuckanut Theron and out of Bear Canyon's Lady (VG '47) 543—6yrs—HIR—730. One of the heifers is by Langwater Country Steadfast out of a Chicona Nordstrom daughter (VG '47) 440—GGG, the other is by Western Glow Maryann's Royal and out of Cedarcroft Rosie with 471—Jr2—305C—610.

Further Highlights Of This Sale Will Be Featured In Our April 1 Advertising.

FOR CATALOGS WRITE . . . **THE PACIFIC NORTHWEST GUERNSEY SALE**

Room 302, Corbett Building, Portland 4, Oregon.

LANGVALLEY FARMS

Glen Arm, Maryland

WHAT WELL-KNOWN GUERNSEY BREEDING FARM BRED THIS OUTSTANDING HOLSTEIN BULL?

CHIP OF NETTIE & AAGGIE 808285

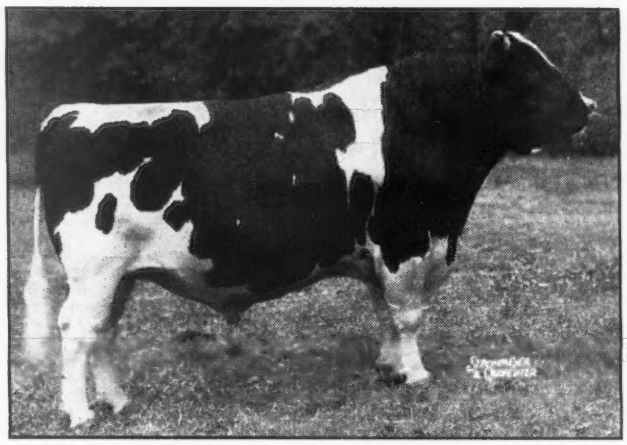

ALL-AMERICAN AGED BULL 1948
Sire of two 1948 All-Americans and grandsire or double grandsire of three others. This is his **third** All-American award as an aged bull. He was Reserve All-Time All-American bull calf, and Reserve All-American Senior Yearling (1942).

You are right—he was bred at Langvalley Farms by Charles G. Lang, who owned both his sire and dam. Incidentally, his sire was three times Reserve All-American also. The point that we would like to make at this time is that this great bull didn't "just happen." He is the end result of a carefully planned breeding program. You will notice that this is his **third** All-American award and that this year he has **five** All-American offspring. We are pleased to see this evidence of his breeding power for it is this ability in our cattle to breed on that proves the correctness of a breeding program.

At Langvalley we have long since stopped breeding Holsteins and for the past eight years our concentrated efforts have been directed toward building a herd of top Guernsey cattle that have the ability to **reproduce** as well as to produce. Frankly, we know of no better plan to attain this objective than to follow Bakewell's advice to "breed the **best** to the **best**."

We thank you for reading these few lines about Langvalley, where great cattle have been bred, are being bred, and will continue to be bred.

May we send you our list of available bull calves? Most of them are sired by our $37,000 Curtiss Franchester Levity Ace, and they are **all** out of proved cow families.

CHARLES G. LANG, Owner TRUMAN JOHNSON, Herdsman ROBERT E. HOGARTH, Manager

TWO VERY GOOD DAMS

—YOUR CHOICE—

PICK THE DAM OF YOUR NEXT HERD BULL

We offer for sale...

2 Bull Calves By Our Proved Sire

CORONATION HERALD, A. R.

1. Out of our proved Lily family . . .
   FRITZLYN FOREMOST LILY—dam of 4 daughters and 2 granddaughters in our herd.

2. Out of Very Good daughter of DOUGLASTON CROWN PRINCE, A. R. Traces to Levity through Mirth.

HERE ARE THE DAMS OF THE TWO HERALD SONS NOW OFFERED FOR SALE

Both classified Very Good and it is just a matter of whether you prefer the one out of the Lily family or the one with the Levity cross close-up.

DOUGLASTON BARONESS ELEANOR
11080—569—Sr3
VG '48

A daughter of Douglaston Crown Prince, A. R., proved son of Shuttlewick Mirth, A. R., daughter of Shuttlewick Levity (4 A. R. daughters, 5 A. R. sons). **HER SON**, Born: July 16, 1948, **IS NOW FOR SALE.**

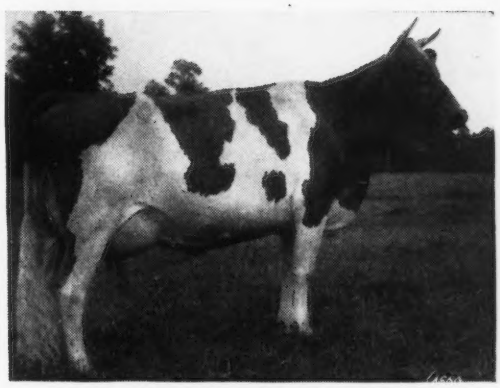

ROCK CREEK ROYAL ARTLESS
13397—677—Jr3—365C
VG '48

A daughter of Lily and dam of **REPELMAR HIS ARCHER,** Born: July 15, 1948. **NOW FOR SALE.**
Both bull calves are by Coronation Herald, A. R.—a son of Coronation Rose King, A. R. and out of Coronation L. Queen, 14522—773—A, a Levity-bred cow.

Send today for prices and complete pedigrees on Eleanor's son and His Archer.

REPELMAR FARM

Versailles, Missouri

CHAS. L. VAN LANDUYT, Manager FEDERAL ACCREDITED . . . BANG'S FREE KENNETH CHESTNUT, Herdsman

This Announces.....

THE GLEN FARM DISPERSAL

MR. AND MRS. G. J. GUTHRIE NICHOLSON, Owners
MR. G. J. GUTHRIE NICHOLSON, Mgr.

NEWPORT, RHODE ISLAND • MONDAY, MAY 2, 1949

ARTHUR HOWELL, Supt. FRANK COELHO, Herdsman

This is one of the oldest herds of the Breed, having been started about 1889 with five Imported cows; noteworthy in this group is Imp. Polly de l'Epinel whose progeny enriched not only the Glen Farm's Herd but other prominent herds.

Today the herd numbers approximately 85, Fully Accredited and Bang's Free Certified, with particularly good A. R. records.

This noted herd has been developed through comparatively few families, most important of which is Danae of the Glen, there being 25 from this great cow. She made 20228—899—A and has 7 A. R. daughters, including Golden Girl of The Glen, 11748—569—GG, she dam of Patrician Girl of The Glen, 21493—986—7yrs—365C. Another daughter was Midnight Revel of The Glen, 13666—593—G, she dam of Educator's Fun of The Glen.

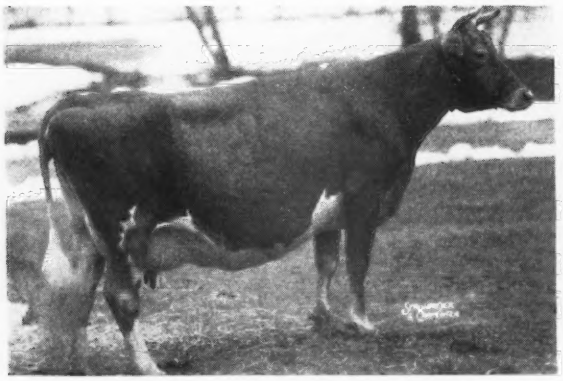

EDUCATOR'S FUN OF THE GLEN
14972—683—Sr4—365C, E '48

Sold for $5,200 to Chedco Farm in Langwater Invitational Sale. She by McDonald Farms Educator, 5 daughters in the Sale, he by McDonald Farms Countryman out of McDonald Farms Charming, 14015—743—AA.

There are . . .
two daughters
one granddaughter and
one son of Educator's Fun of The Glen in the Sale.

The daughters are own sisters:
Lady Fun of The Glen, dropped December 10, 1945, and Lady Nan of The Glen, dropped January 24, 1947. They are sired by Earl of The Glen, A. R., he 9 years old and a show bull, by Caumsett Warrior (Mixter Thor—Caumsett Ruby, 13010—733—E) and out of Grace of the Glen, 15138—802—B.

There are 32 daughters in the Sale of Earl of The Glen.

***EDUCATED DYNAMO OF THE GLEN (Bull)**
Dropped: March 26, 1948, by Caumsett of The Glen. (In sale) with 38 daughters, he by Caumsett Dynamo out of Caumsett Lady Slipper, 12645—666—BB.
His Dam: Educator's Fun of The Glen.

A Top Herd Sire in the Sale

HOMINY HILL COUNTRYMAN

Dropped July 3, 1945. In service since April 29, 1948 at Glen Farm.

Sire: LANGWATER COUNTRY LAD, whose daughters are making good records at Hominy Hill Farms, he by Langwater Countryman out of Langwater Honeydew, 12008—651—DD. She out of Langwater Honoria. Countryman's dam is the noted cow, Green Meadow Queenie, 12839—728—G. 4 A. R. daughters, include: Hominy Hill Queenie, 14950—714—Sr2—365C, sold for $2,150 to Locust Grove Dairies.

Green Meadow Queenie is by Green Meadow Coronation Prince out of Aiyukpa Queen, 1st 2-year-old, 1st 3-year-old, National Dairy Show, 1929—1930 and her dam, Cherub's Queen of the Prairie was a noted show winner at the National Dairy Cattle Congress and Sesquicentennial. There are six daughters in the Sale by Langwater Midnight, 37 A. R. daughters, he by Langwater Moonlight out of Langwater Recollection 2d, 13818—707—C.

In the April 1 Journal we will show pictures of the cattle in the Sale.

FOR CATALOGS, WRITE

The Pate Sales Co., 2064 Lawrenceville Road, Trenton 8, N. J.

MINNESOTA GUERNSEYS

2nd Annual

MOWER COUNTY GUERNSEY BREEDERS' SALE

Mower County Fair-grounds at 12:30 o'clock • MARCH 26, 1949

Attend the State Meeting at Albert Lea on March 25 and the Mower County Sale the following day at Austin, located 20 miles east on Highway 16.

55 Head of Registered Guernsey Cattle consisting of:

10 cows
8 heifers just fresh with first calf
10 bred heifers
11 open heifers
10 heifer calves
6 bulls

Bulls are from National and State winners. This is an exceptionally fine selection of cattle and a real opportunity to start a herd for yourself or buy your boy or girl an outstanding Club calf.

Cattle consigned are from such herds as—

SPRUCE SHADOWS
BOULDER BRIDGE
WINDYHILL
BRANDTJEN FARMS
MAPLE LEAF
GREEN NEEDLES FARM
SANFADAIR FARM
HANKS BROS.
WECCO ACRES
ALCHRIST FARM
ROLLING ACRES
and also many other fine Mower County herds.

CRESTWOOD FARM *consigns . . .*

2nd Annual Mower County Sale, Mower County Fair-grounds

AUSTIN, MINNESOTA • SATURDAY, MARCH 26, 1949

A Fresh 3-year-old . . .

CRESTWOOD AMY ALBERTA OCTORA . . . Born: OCTOBER 29, 1945. She calved February 3, 1949 and will be sold open.

OCTORA is by the proved sire—Sunny Valley Sequel's King. 16 daughters increased production over their dams by 825 lbs. milk and 61 lbs. fat. She is out of a daughter of Boulder Bridge Model that is out of a daughter of Boulder Bridge Singapore.

Also Consigning . . . A choice heifer that is by Burton Lane's King Don, a son of Green Meads King Don and out of Boulder Bridge Queenly, 16149—690—Sr4—365C—a daughter of Valleywood Valiant Hero, A. R. Through King Don this heifer carries the blood of the Levity, Theda Bara and Harriet families.

Attend our State Meeting at Albert Lea, March 25, 1949.

Streverling Dairy - Crestwood Farm • *Austin, Minnesota*

CARL KEHRET, OWNER

MINNESOTA GUERNSEYS

Our Herd is on A. R. Test

Several Daughters of

Pagan Boy of Oakleigh

are now on test and finishing with over 500 lbs. fat on twice-a-day milking.

Bull calves by —

McDONALD FARMS KING MAX
One of the King—Prediction cross

Out of daughters of —

PAGAN BOY OF OAKLEIGH
We will sell a few choice females and can offer an especially promising bull calf out of a cow that will finish with over 550 lbs. fat on twice-a-day milking.

WECCO ACRES

W. E. CUSHNER, Owner MYRON ROSSING, Herdsman

STILLWATER, MINNESOTA

His Daughters —

Are out of daughters of

McDonald Farms Instigator

WINDYHILL'S VALIANT HERO

Sire: **Valleywood Valiant Hero, A. R.,** Gr. Ch., N. D. S., 1940, a son of Valleywood Harriet, 14223—781—CC. Sold for $4,000.

His Maternal Granddam

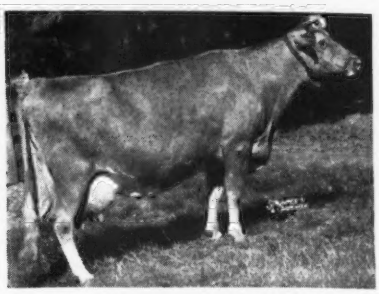

KATY'S JANETTE OF SMITHDALE
9111—497—EE
11235—608—CC
VG '47

Dam: **Boulder Bridge Odessa**
11783—561—Jr2—365C

VALIANT HERO sons are for sale.

WINDYHILL FARM **Wayzata, Minnesota**
W. J. NICKERSON, OWNER

Backed by the Great Florinda-Thelma inheritance

McDonald Farms Harvester

His Paternal Granddam

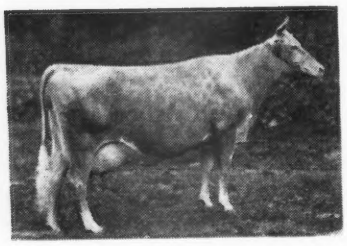

GREEN MEADS THELMA
12902—704—G
13518—740—D
E at 16½ years

Sire: **MYHAVEN KING, A. R.,** a son of Langwater King of the Meads, A. R.

Dam: **McDONALD FARMS DELORES,** 12606—709—G, VG '47.

2nd Dam: **Douglaston Lady Mary,** 10445—637—G. 5 A. R. daughters. VG '47.

3rd Dam: **Green Meadow Florinda,** 11402—650—G. 6 A. R. daughters.

HARVESTER sons are for sale.

None over 6 months old.

CONSIGNED: **MOWER COUNTY SALE, Austin, Minnesota — March 26, 1949**

Alchrist E. Darling—Born: January 6, 1947. Maternal sister to Alchrist Fragrance, Gr. Ch. 4-H Heifer, Minnesota State Fair, 1948, 3rd 4-H Heifer at National Guernsey Show, 1948. Her dam has 3 records over 500 lbs. fat D. H. I. A.—2x. Due: June 18 to HARVESTER (above).

ALCHRIST FARM • *Hayward, Minnesota*

A. M. TENNIS & SONS, Owners

MINNESOTA GUERNSEYS

Consigned . . .

MOWER COUNTY SALE

Mower County Fair-grounds

Austin, Minnesota • Saturday, March 26

2 HEAD

1 . . . **MAPLE LEAF LUCINDA** . . . Born: July 15, 1948. A daughter of Burton Lane's Sargon Heroic out of Maple Leaf Lonabelle, a daughter of Maple Leaf Laura.

This female line is in demand.

Lucinda's granddam, Laura, was purchased by Victor E. Geistfeld, Lewisville, Minnesota. Mr. Geistfeld also purchased Laura's daughter by Heroic.

2 . . . ALSO CONSIGNED . . . **MAPLE LEAF MINERVA.** Born: March 9, 1945. She is by Heroic out of a daughter of Boulder Bridge Courageous. **MINERVA** was bred July 13, 1948 to Boulder Bridge Illustrator, a son of Boulder Bridge Conquest out of Boulder Bridge Revel, 13874—558—Jr2C, a daughter of Valleywood Valiant Hero, A. R.

MAPLE LEAF FARM

ELMER J. WIRT AND SON, Owners

LEWISTON • MINNESOTA

The CONVOYS have the type and they MILK

BOULDER BRIDGE CONVOY

Sire: **Boulder Bridge Matchmaker, A. R.,** sire of many good ones in the Boulder Bridge herd. His 3 nearest tested dams average 13164—700.

His Paternal Granddam

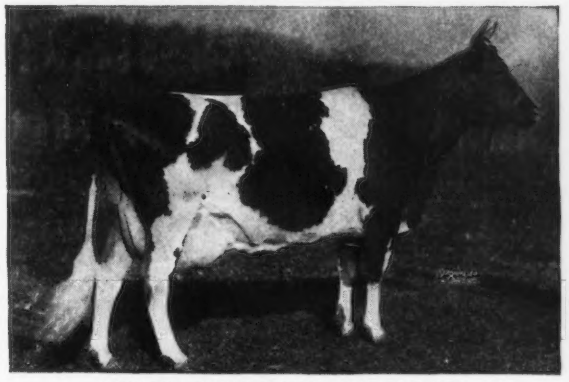

MASTER FRED'S MAY-TIME OF BDK.

Dam: **Boulder Bridge Lustre**
12202—663—FF. 1 A. R. daughter.

2nd Dam: **Floridale Sequel Maid**
13672—678—D. 1 A. R. son, 5 A. R. daughters. 3 over 700 lbs. fat. A great cow family.

HOMINY HILL ASTROLOGER—(Riegeldale Coronation King —Coronation Aria, 14406—717—DD).

Sons for sale from CONVOY daughters.

We are consigning TWO TOP ANIMALS to the MOWER COUNTY SALE, Austin, Minnesota, MARCH 26, 1949.

DON'T OVERLOOK THIS PAIR

OAKVALE FARMS Winnebago, Minnesota

HANKS BROTHERS, Owners

We are keeping a son from our DUPLICATE FAMILY

BULL CALF

Born: September 20, 1948

Sire: **McDonald Farms Harvester,** a son of Myhaven King, A. R. and McDonald Farms Delores, 12606—709—G, VG '47.

Dam: **Dee Dee**
10594—492—5yrs—HIR (2x)
11095—532—6yrs—HIR (2x) (pending)
On retest, 4168.6—217.81—7yrs—103 days

Daughters in the herd
BELL'S COMET'S DELPHANE
9716—529—Jr2—HIR (2x)
11600—619—Jr3—365 (pending)
GREEN NEEDLES LUCY
8312—464—Jr2—304 (2x) (pending)
On retest, 3455.4—197.67—Jr3—89 days
GREEN NEEDLES DEE
On test 2504.9—134.11—Jr2—73 days
GREEN NEEDLES DO-DO

Fern's Duplicate
3 A. R. daughters
2 D. H. I. A. daughters
Our 17-cow herd, except for 1, all descend from Duplicate.

We wish to perpetuate the blood of this great cow through this son of DEE DEE.

GREEN NEEDLES FARM

HAYWARD, MINNESOTA

ASHLE SKAAR, OWNER

Line-bred to a GREAT COW

His sons are for sale

CHARLESCOTE PEACEMAKER

1st 3 HIR daughters milking 32-37 lbs. all under 2 years of age.
Sire: **Langwater Peter, A. R.** 5 Class Leader records among his daughters.

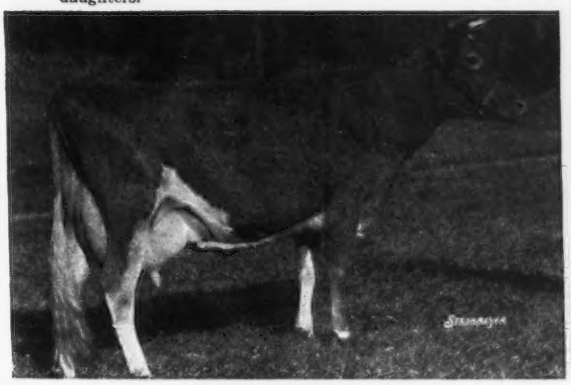

LANGWATER HONORIA
13264—698—G, 17270—937—AA
2 A. R. sons, 5 A. R. daughters.

Dam: **Broadwater Petrouchka** (double Langwater Peter Pan)
11589—602—EE. 1 A. R. daughter.

PEACEMAKER sons for sale out of:
LAWGUERN VALODEA, 11659—466—Jr2—365C (2x)
LAWGUERN VALODEAL, 9800—394—Jr3—305C (2x)
LAWGUERN MAY DEAL, 8845—374—Sr2—3p5C (2x). A daughter of Green Meads Merry Sheik.

2 daughters and 1 granddaughter of Monodeal in the February 15 issue of the Journal.

Send for price and pedigree on these good young bulls.

LAWGUERN FARM

MR. AND MRS. CLINTON J. LAW

P. O. BOX, 458 MANKATO, MINNESOTA

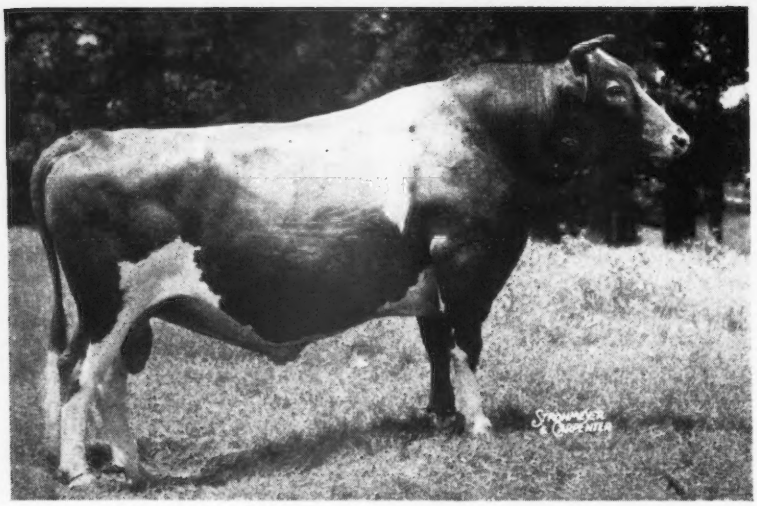

Quail Roost Rose Maxim

(picture taken at 12 years of age)
43 daughters in our herd
2 sons in service in our herd

The oldest daughters bred at Holliknoll are now on test and making about 1300 lbs. milk and 65 lbs. fat per month as Jr2-year-olds.

A BREED IMPROVING A. R. SIRE
50 A. R. daughters — 2 A. R. sons

2 over 900 4 over 800 8 over 700	PRODUCTION	1 daughter sold for $5,100 2 for $3,000 6 for $2,000—$2,500 22 over $1,000	POPULAR DEMAND

QUAIL ROOST ROSE MAXIM IS BEING BRED TO OUR BEST COWS . . .
RECENT QUAIL ROOST ROSE MAXIM SONS AND DAUGHTERS TO ARRIVE

Name of Cow	Record	Quail Roost Rose Maxim Calf
DINSMORE PRINCESS FIDES	15920—703—Sr4	Female born Dec. 30, 1948
ROCKINGHAM CHARMING STAR	9658—482—Jr2—305C On retest milking up to 60 lbs. per day.	Female born Jan. 8, 1949
*PALMER'S FLICK	13999—634—5yrs On retest milking up to 70 lbs. per day.	Bull born Jan. 12, 1949
*SCHOFIELD'S BEST	12473—577—AA At 14 years of age she is one of our top brood cows.	Bull born Jan. 21, 1949
*BURCH'S BUTTERFAT VIOLET	15836—786—Jr2C	Bull born Feb. 8, 1949

***Quail Roost Rose Maxim sons for sale out of these 3 cows.**

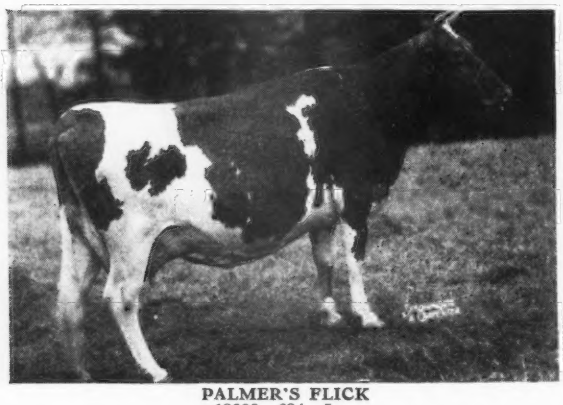

PALMER'S FLICK
13999—634—5yrs
On retest milking 70 lbs. per day. Her son born January 12, 1949 by Quail Roost Rose Maxim, A. R., is now for sale.

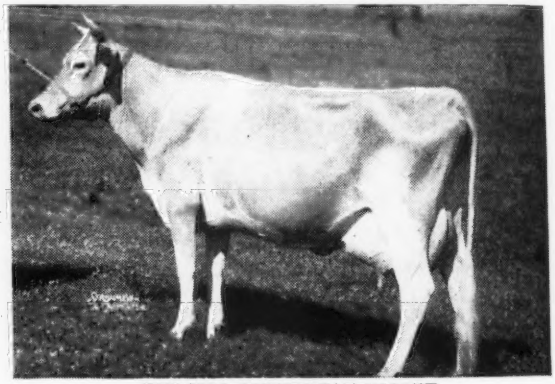

BURCH'S BUTTERFAT VIOLET
15836—786—Jr2C
National Champion in this class, 1946. VG '48
Dam of Holliknoll Royal Rose, 15320—706—Jr2
Her son born February 8, 1949 by Quail Roost Rose Maxim, A. R. is now for sale.

The bull calf out of Violet (see above) is a full brother to Holliknoll Maxim Prince, herd sire at Archdale Farms, Kings Mountain, N. C., and to Holliknoll Maxim Major, Junior Herd Sire at Holliknoll.

NOTICE

Quail Roost Rose Maxim is sending two of his best daughters to represent him in the Spring Sales. **At QUAIL ROOST, MONDAY, MAY 9, 1949,** look for Holliknoll Maxim Dairymaid, born December 14, 1946. She is out of Camellia of Garden Creek, 10085—597—Sr4—305C, former Class Leader. **At HENDERSONVILLE, THURSDAY, MAY 12, 1949,** we are sending Holliknoll Maxim Anne, born February 20, 1947. A daughter of Beulah's Belle May Lady, 12580—628—AA. More about these consignments in our April 15 advertisement.

Arriving . . . Bull calves by our Quail Roost Rose Maxim son—Holliknoll Maxim Noble Majesty, 1st prize Sr. Yearling and Jr. Champ., Md. State Fair, 1948. **Why not book your order early?**

W. M. CAMP, Owner
MAX W. TIMBERLAKE, Manager
Box 204
Telephone 8202

HOLLIKNOLL FARM
FRANKLIN, VIRGINIA

Argilla Furlough

is an A. R. sire.
31 A. R. daughters
19 over 500 pounds fat

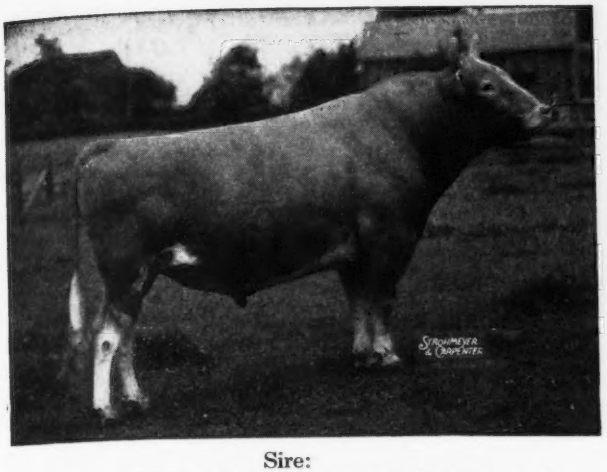

Sire:
DOLLY'S FOREMOST OF HIGH ROCK, A. R.

Dam:
ARGILLA HONORA
13964—732—G
A granddaughter of Dolly's Foremost of High Rock, A. R.

Here are some of his daughters

	Milk	Fat	Age
Westfield Golden Evalyn	14016	789	A
Ruby Ann of Haven Hill	13479	705	Sr3—305C
Westfield Golden Clarissa	12692	639	F
Westfield Golden Daydream	13116	636	CC
Westfield Golden Clara	12167	620	6yrs—305C
Westfield Golden Blossom	12198	610	DD
Argilla Furlough's Twilight	11352	600	Jr2—365
Westfield Golden Kindness	10546	597	AA
Westfield Golden Sunray	13922	596	E
Westfield Golden Maiden	11712	581	E
Westfield Golden Eva	10974	567	DD
Westfield Golden Dawn	11576	564	E
Westfield Golden Missy	11893	555	GG
Argilla Furlough's Patience	10021	547	GG
Westfield Golden Spot	11566	547	E
Westfield Golden Sundown	10015	531	FF
Westfield Golden Hetzer	10915	520	EE
Westfield Golden Sunlight	11685	519	FF
Westfield Golden Opalene	10706	515	EE
Argilla Furlough's Garnet	10339	491	Jr2—305C

FURLOUGH sons for sale out of good A. R. dams

(see our February 15 advertisement)

HIGH HILL FARM

North Dartmouth, Massachusetts

R. Udell Thornton
Owner

John F. Prentice
Manager

SINCE 1926

Laurel Locks Guernseys

DONNELL MARSHALL MILLER C. LONG
POTTSTOWN, PENNA.

Daily Production

of

FRESH COWS

February 1, 1949

NAME	LBS. MILK
Laurel Locks Givot	38
Laurel Locks Ella	52
Laurel Locks Hilda	35
Laurel Locks Fheer	41
Laurel Locks Haughty	40
Laurel Locks Gourn	50
Laurel Locks Gleckie	45
Laurel Justice Lyre	35
Laurel Locks Glaze	46
Laurel Locks Ernita	38
Laurel Locks Gloggy	38
Laurel Locks Holiday	40
Laurel Locks Ethelred	36
Laurel Locks Heather	37
Laurel Locks Heyday	37
Laurel Locks Half-Pint	36
Total	644
Average	40.2

Watch for our sale consignments

The Third Wayne County Sale

to be held at the

Palmyra Fair-grounds, Palmyra, New York

(Hotel Sellen, Palmyra, will be Guernsey Headquarters)

MAY 6, 1949 • 50 HEAD

THE WAYNE COUNTY GUERNSEY BREEDERS' ASSOCIATION

are going to hold their Third Annual Consignment Sale on Friday, May 6 with Mort Granger as Auctioneer. The Selection Committee started out in January to pick cattle for this sale and we feel that we have an offering which is tops.

We started at Mr. Fred Gordon's WHITE HALL FARM and have selected a very top three-year-old due to freshen just before sale time, also a young cow due just before the sale that really looks the part.

Going to MR. R. B. TITUS'S FARM in Wyoming we selected a three-year-old and a yearling heifer. The cow will be milking and bred back for early fall freshening (a real one).

From MR. EMBURY'S FARM at Warsaw we selected a pair—mother and daughter, the daughter by Waldorf Prediction that has recently been sold for $4,000, going to the Artificial Breeders' Association in Wisconsin. The daughter of Prediction is really tops with a beautiful udder and making a real record. The mother of this heifer in the sale is due to calve just before sale time.

From DAMIAN FARM owned by Mr. and Mrs. Schlegel, we picked two heifers, one due before sale time, a daughter of Patrician Playboy of The Glen, and also a show heifer by Damian Victor of Ridglydale that will freshen the first part of October and will show as a senior yearling. Here is one to watch.

From MR. CHAPMAN we took a granddaughter of Foremost Phoebe, due with her first calf right at sale time. This is a beautiful heifer.

At SHERM. LAKE'S we had to do a lot of talking to get him to put in a 3-year-old, daughter of Douglaston Baron Kenyon that is milking heavy and bred back for early fall shows—lovely udder and tops in type. His consignment last year was second high female.

We went to RICHARD OUTHOUSE'S and begged for a two-year-old that had milked 42 lbs. on twice-a-day and still milking 39 lbs., 3 months later that is just about as toppy as you could ask for. Here is one that could classify at the top.

From JAY TIERNEY'S in Clyde we have a 3-year-old that we could not get last year, but finally persuaded him this year to put her in. A real dairy cow.

From CLARENCE MARSH'S we asked for a Broadland-bred cow due to freshen before sale time and hope to get.

From GREYSTONE FARM in Auburn, we have a top yearling daughter by Foremost Acme 5th that will show this fall as a junior yearling.

From HOSKIN we got a cow and 2 bred heifers that will not hurt any one to have them in their herd.

From MR. DEE MOSHER we selected a 3-year-old that is very nice and is bred back for fall freshening.

From MR. SOUTHARD'S FARM in Ira we got a 3-year-old milking, a 3-year-old due to freshen before sale time and a bred heifer. We asked for another 3-year-old, but could not pry her loose.

We visited MR. FLOYD SOMMES, but he was not ready to put anything in this year. He has a great herd in the making (about 60 head).

From DUANE DOWNS and his brother we got a 3-year-old due before sale, another one due in June and a heifer calf that will knock your eye out.

From the McDONALD FARMS we have a young cow and bred heifer and a young bull coming. Have not seen these, but know that Mr. McDonald and K. C. will put in only real ones.

DOUGLASTON MANOR who have been real supporters of our Wayne County Sales, are sending 3 females that are tops.

The Selection Committee saw at MR. EMBURY'S in Warsaw a young cow that had been sold as a bred heifer at our first Wayne County Sale that has really developed into one of the top cows. These are the kind of cattle that you like to present to the buying public.

From EMMADINE, we are getting a bred heifer due in the fall, an open heifer and a bull calf, born Oct. 17, 1948 by Foremost Footprint and out of Janet's Hardwick's Bridget, that sold for $4,500 in 1945.

From CAUMSETT FARM a bred heifer and a young bull. Last year their bull calf topped the Wayne County Sale for $1,000 and we saw him last week on our tour. He is developing very nicely.

From TARBELL FARMS we are getting a bred heifer that will go anywhere and really please the farm that gets her.

From J. HOWARD PRATT in Albion, a 3-year-old due just before the sale that we tried to get last year, but he did not see his way clear at that time to let her go.

From WYCHMERE FARM we have a daughter of Douglaston Lady Sally that classified Excellent in 1947 and 1948. This heifer is by McDonald Farms Adonis and she will be fresh at sale time with a record of 421 as a two-year-old on twice-a-day milking, also a bred heifer by Wychmere Dauntless Nobleman, bred Feb. 1, that should command the attention of any breeder.

C. M. HEPBURN, ONTARIO, N. Y.—Chairman

F. P. CHAPMAN, ONTARIO, N. Y

SHERMAN LAKE, LYONS, N. Y.

On the Shores of Lake Ontario

OPEN HEARTH FARM

LAKE ROAD - ONTARIO, NEW YORK

Sire:
FAIRLAWN PEERLESS ACTOR
26 nearest tested dams average 13810—690.

Sire:
Green Meadow Peerless
65 A. R. daughters
24 P. R. sons

Dam:
Bright Lad's Actress
11915—584—G
19146—980—Jr4—365
Class Leader 3rd Place. E at 14 years.

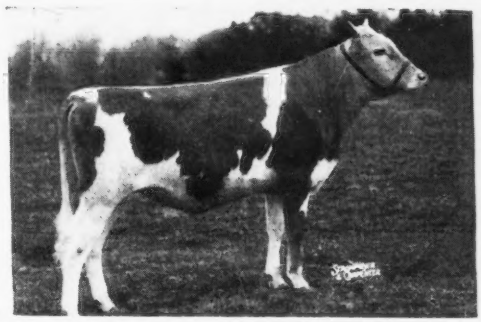

Dam:
FAIRLAWN L. MELBA
10683—605—Sr3—365C
VG '47-'48

Sire:
Coronation Leader
Sold for $15,000
39 A. R. daughters
1 P. R. son

Dam:
Coronation Rose Melba
On test for 2 months. Died with hardware. Making good record.

Fairlawn Melba's Actor

On a recent tour for the Wayne Co. Guernsey Breeders, looking for cattle for our Third Annual Sale, I visited the Fairlawn Farms, with W. K. and Billy. I did not get anything for the Sale, but we did see a lot of great cattle. Fairlawn Peerless Actor is the kind of a bull that we would all like to get. Very large, open, straight on top, with a rump, legs, middle that goes with a top dairy bull. If, bulls are ever classified, and I think maybe they should be, here is one that would go to the top, if any do. Too bad Fairlawn won't show, as he could make a real race, as Louis Merryman says. His daughters are very outstanding and look the part.

FAIRLAWN L. MELBA, the dam of our ACTOR son, is a top cow. Her daughter, FAIRLAWN ACTOR'S MELBETTE, twice classified EXCELLENT '47-'48, is what we all look for. MELBETTE is a full sister to our son of ACTOR. Another full brother to our bull that is about 10 months old, and sold to go to California, was there, and he is very nice. To sum it all up, we are very pleased with the cattle that are behind our bull and we feel that we will have some very good cattle when the calves start coming from our ACTOR bull. The first ones are due the first part of April.

We had on lease, for about three months, FOREMOST J. C., a son of FOREMOST ROYAL VALOR and out of SUPERB'S FAITHFUL, that does not need any introduction, from his services we have two top bull calves. One of them is out of CATHEDRAL PAULA, with two records, 15481—759—CC, 16812—795—7yrs—365. We also have a bull calf out of Paula's daughter, OPEN HEARTH CHIEF'S PAULA, by J. C. These two calves write a very good pedigree and they are very good in type. They are priced very reasonably. Write for further information.

Visitors Always Welcome

T. B. ACCREDITED...BANG'S APPROVED VACCINATED

A. S. BLANCHARD, Owner
WEBSTER, N. Y.

ROBERT FLANNERY, Herdsman

C. M. HEPBURN, Manager
ONTARIO, N. Y.

Sunset Ledge Guernseys

APRIL 14 DISPERSAL SALE

SUNSET LEDGE GUERNSEY HERD

WILLIAM W. SHUTTLEWORTH, Owner
WARREN, MASS.

65 HEAD

36 COWS—26 BRED & OPEN HEIFERS
3 BULLS—2 COWS ARE GRADES
54 HEAD ARE OF FINEST GREEN MEADS
BREEDING TOP AND BOTTOM

THESE HERD SIRES ARE SELLING WITH 30 OF THEIR DAUGHTERS:

GREEN MEADS SUNSET KING, born April 24, 1943. Sire: GREEN MEADS LEVITY KING—$15,000, herd sire at Curtiss Candy. Dam: GREEN MEADS QUEEN FAVOR, 15071—726—BB. Daughter of Langwater King of the Meads and Green Meads Francesca, 11844—576—D.

GREEN MEADS SUNSET PRINCE, born October 13, 1945. Sire: LANGWATER VINDICATOR—herd sire at Green Meads. Son of Langwater Valencian and Langwater Cora, 15653—710—D, dam of Langwater Onward at Langwater. Vindicator is the sire of Green Meads Dame Rosalind, 14140—682—Sr2—365C (pending); Green Meads Dame. Wilhelmina, 13088—619—Jr3—365 in 329 days, still on test. Dam: GREEN MEADS LADY LOMA, 16810—738—Sr4—365C, daughter of Langwater County Squire and Green Meads Queen Aloma, 15059—680—DD.

NO SALE EVER OFFERED AS MUCH OR AS MANY OF TOP GREEN MEADS BLOOD. DAUGHTERS OF THE FOLLOWING GREEN MEADS SIRES ARE IN THE SALE:

GREEN MEADS NAPOLEON—by Langwater King of the Meads and Aiyukpa L. Nancy, 14044—770—A.

GREEN MEADS ROYAL PRINCE—own brother to Green Meads Napoleon (above).

GREEN MEADS HIGHWICK KING—twin brother to Green Meads Sunset King (above).

GREEN MEADS ROYAL CHIEF—by Langwater County Squire and Langwater Colleen 2d, 13857—631—A.

GREEN MEADS SENSATION—by Langwater King of the Meads and Coventry Theda Bara, 13267—649—A.

GREEN MEADS COMMODORE—by Langwater Corsican and Green Meads Queen Maid, 16414—832—CC.

GREEN MEADS TROLLER—by Langwater County Squire and Green Meads Queen Thekla, 14103—671—F.

GREEN MEADS HI-LIGHT—own brother to Green Meads Lady Willow, ¶ 15344—815—GG, by Langwater County Squire and Green Meads Queen Weigela, 12743—736—C.

FEATURES OF SUNSET LEDGE GUERNSEYS—see photos in next issue.

UDDERS . . . this herd has long been noted for its correct udders. We consider it one of the best uddered herds, by and large, that has come on the market in recent years.

COW FAMILIES . . . here is an opportunity to secure up to four generations of line-bred individuals in proved producing and reproducing families of predominantly Green Meads blood.

RECORDS . . . there are neither pens nor comfort stalls for test cows. All records have been made in stanchions, mostly on 305 day—2x milking, without extra care or pampering.

HEALTH . . . Federal Accredited for tuberculosis, regularly mastitis tested, State Bang's Free—Vaccinated Herd No. 68. With the exception of two cows on which the record of vaccination is uncertain, all females born prior to September 15, 1948 have been officially Calfhood Vaccinated.

COMPLETE DISPERSAL . . . it is a complete sell-out. All sound animals are in the sale—none will be retained or sold privately. Mr. Shuttleworth is retaining an upper farm for his Hereford herd and selling Sunset Ledge complete with all dairy equipment.

WRITE US FOR A CATALOG OF THE SALE

Dunn & Harwood, ***Sales Managers*** **Schoharie, N. Y. & Cordaville, Mass.**

A New Sire Comes West . . .

WOODACRES ROYAL PARSON

Born: FEBRUARY 4, 1948

His Paternal Sister

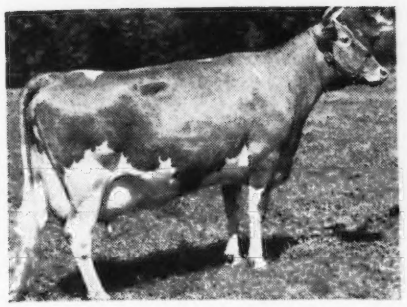

WOODACRES ROYAL NOBLE LADY
13049—705—FF
E '47

His Sire

DOUGLASTON PRINCE ROYAL, A. R.
A son of Imp. Financier of Myrtle Place, A. R. and Shuttlewick Mirth, 13633—706—G, next dam, SHUTTLEWICK LEVITY.

His Dam: LARCHES PERIDOT, 13073—650—Jr2—365C, 14724—716—Sr3—365 in 359 days, next dam, Larches Royal Gem, 10058—597—GG.

PARSON will be bred to the daughters of St. James Champion's Chieftain, A. R. and Fresno Twilight's Master.

FRESNO GUERNSEY RANCHO ***R. 5, Box 211, Fresno, California***

JOHN SUGLIAN

BEACH ROAD FARMS
BIRMINGHAM, MICHIGAN

CHAR-LANE FARM
VASSAR, MICHIGAN

COLBY DALE FARMS
ROMEO, MICHIGAN

GRAFCO FARMS
IMLAY CITY, MICHIGAN

KINGSBURY FARMS
LAPEER, MICHIGAN

KNOLLNOOK FARM
GRAND BLANC, MICHIGAN

LONGBARN FARM
ROMEO, MICHIGAN

PREMIER FARMS
ROCHESTER, MICHIGAN

RHEAUMES VALLEY VIEW FARMS, INC.
DRYDEN, MICHIGAN

On the TOP
MELBA—EMORY—QUEEN

His Paternal Granddam

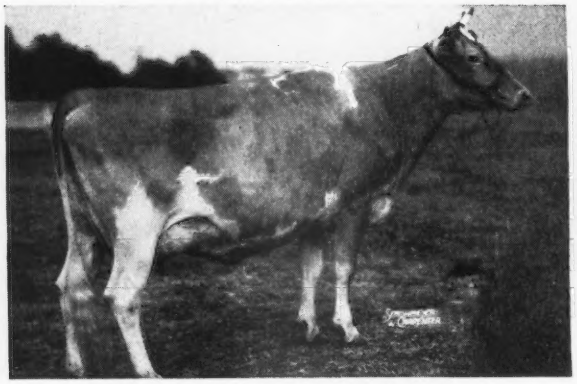

DOUGLASTON CORONATION QUEEN
13860—803—DD
Former Class Leader
A daughter of Green Meadow Coronation King, A. R.

His Paternal Great Granddam

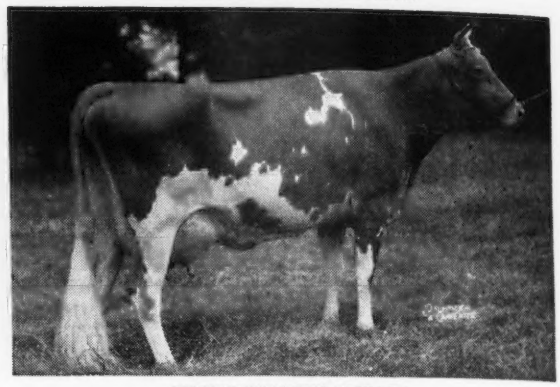

GREEN MEADOW MELBA
15342—963—Sr2—365C
World Record

STEADFAST JED—is by **McDonald Farms Steadfast,** his daughters now on test making good records. He is out of McDonald Farms Pre Jedetta, 9341—499—Jr3—305C, a daughter of McDonald Farms Prediction, A. R.

STEADFAST JED—sons out of year after year high producers.

JOE P. MULLER, Owner **JO-BE FARM** **Route 7, Omaha, Nebraska**

BUTTERFAT ALL THE WAY
MULHOCAWAY BUTTERFAT SABRE

Sire: **Clara's Heartsease Butterfat, A. R.,** son of Heartsease's Butterfat, A. R., he by Imp. Primrose's Butterfat, A. R. out of Heartsease's Lily of Hilltop, A. R.

His Paternal Granddam

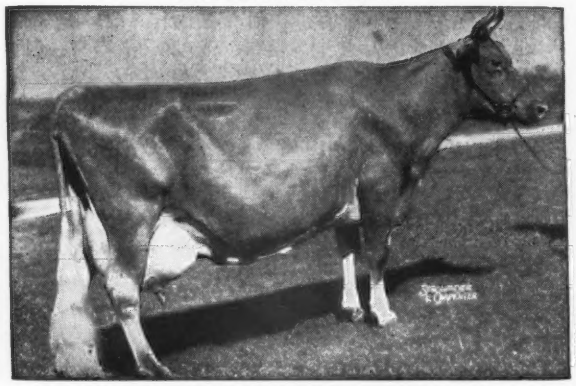

IMP. HILLTOP BUTTERFAT'S CLARA
15963—860—7yrs—305C
Former World Record
Now Class Leader 2nd Place

His Dam's Paternal Sister

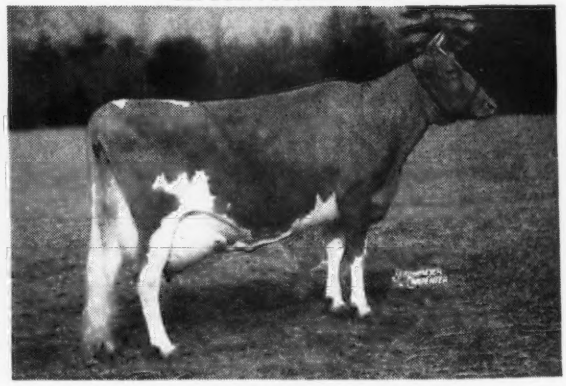

VALLEVUE BUTTERFAT BEAUTY
11994—619—GG, 16578—831—A, 18914—937—AA
E '47
3 Excellent daughters

Dam: **Mulhocaway Butterfat Sabrina,** 14071—607—Sr4—365, 10749—473—5yrs—305—2x. A daughter of Hilltop Butterfat, A. R.

SABRE sons are for sale out of BUTTERFAT cows.

DELWAKE FARM • ***Freehold, New Jersey***

NICHOLAS DELMORE, Owner CHARLES AXTMAN, Manager

Address all correspondence to CHARLES AXTMAN, Freehold, New Jersey

GREAT SON *of a* GREAT SIRE

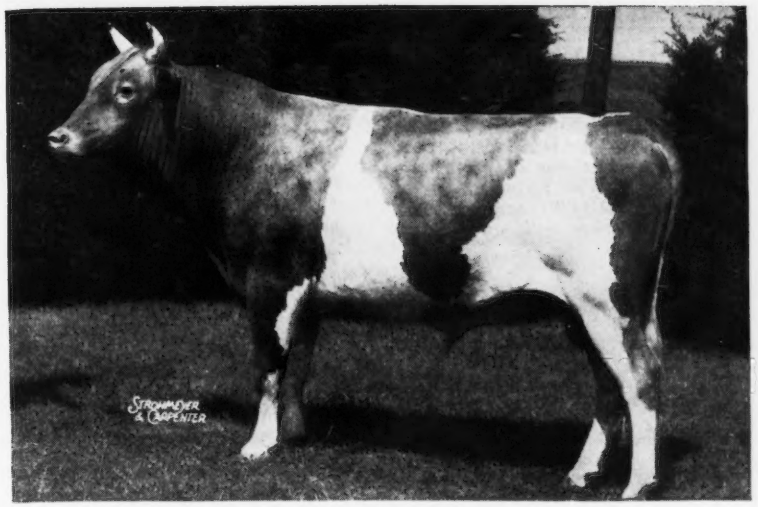

Gaylord's Kingmead

SIRE: LANGWATER KING OF THE MEADS
DAM: GREEN MEADS LADY DESIRE
14864—800—FF

Gaylord's Kingmead is both a son and great grandson of Langwater King of the Meads. His dam is a Class Leading daughter of Langwater County Squire. His calves are uniformly vigorous and pleasing in type. Here are four young sons of Gaylord's Kingmead for your consideration:

GAYLORD KINGMEAD'S MAJESTY

Born APRIL 20, 1948

Dam: COOPER'S MARABELLA
15472—852—5yrs

Sire: Cooper's Augusta's Marquette

Dam: Cooper's Arabella
11332—589—F
13128—699—AA

GAYLORD KINGMEAD'S CROWN

Born JUNE 9, 1948

Dam: GAYLORD CROWN'S JEWEL
11446—575—F

Sire: Gaylord's Crown of Fortune

Dam: Jenney of Pomona
15999—734—A

GAYLORD KINGMEAD'S FAMOUS

Born SEPTEMBER 24, 1947

Dam: GAYLORD'S GOLDEN FAIRY
12970—671—Jr2

Maternal sister, Gaylord's Florette with record of 15590—838—5yrs.

Sire: Langwater County Squire

Dam: Floe of Oronoko
15462—727—AA

UNNAMED CALF

Born OCTOBER 2, 1948

Dam: GAYLORD'S HUSKY'S CHARM
13689—711—7yrsC

Dam of Gaylord's Golden Charm
12158—564—Jr2

Sire: Gaylord's Topnotch Husky of F.

Dam: Gaylord's Charming Beauty
(sold without testing)

GAYLORD GUERNSEY FARMS

Box 1618 - Oklahoma City 1, Oklahoma

BANG'S ACCREDITED 3715 . . . T. B. ACCREDITED 544810

E. K. GAYLORD, Owner

T. H. HAYTON, Manager

SPRING SALES

Mort Woods, Sunnyside Sale, Ardmore, Oklahoma, April 25. Mort was unusually enthusiastic about the sale prospects. Also difficult to please on his selections. Settled on an A. R. daughter of Actor. A bred heifer an Archer our of a Valiant with 610—GG. The open heifer, a Fabron (sire of Hester, Curtiss Candy, 1947, $13,000) and out of a **top Grandee daughter.** (See full particulars April 1 issue).

Arkansas State Sale, Little Rock, Ark., April 27. These fellows have a critical eye, when picking consignments. They did well. Three A. R. cows, one a **Glamour** bred to King Augustus (Myhaven King and Gentle). A **Glamour** bred heifer and an open heifer by **Archer.** Will feature these in the April 1 issue.

Iowa State Sale, Des Moines, Iowa, April 29. The Sales Committee was finally induced to leave, by a promise of an A. R. **Valiant** daughter in the **Beauty Spot** family, a bred heifer in the **Beauty Spot** family. Also a real nice open heifer, by St. Albans Actor Valiant Boy (our new Star coming up) out of a **Grandee** daughter on test as a 2-year-old. (Will furnish full and complete particulars in April 1 issue).

Missouri State Sale, Columbia, Mo., May 2. This one is usually easy. Harry says, "I want." (and he usually gets). This time he got a bred heifer, St. Albans Grandee Venus, due May 10 to King Augustus. Her dam has 557, 650, next dam 802—D. Another bred heifer due in August by **Glamour** and out of a maternal sister (with over 600 lbs. fat) to Actor's Zettie, sold Mid-West, 1946, $2,550 at Repelmar. Also an A. R. Actor due before sale. A Club heifer to be decided later. Watch April 1 and 15 issues for particulars.

Indiana State Sale, Lafayette, Indiana, May 5. E. T. Wallace left here in a very good humor. He had the almost promise of **Marqueen** and **Eulalie** after a lot of argument. Due to a slight accident, Marqueen has been withdrawn. To keep E. T. from howling too much, we'll send **Eulalie** due in August, a two-year-old show prospect. By **Glamour.** The other one not fully decided, waiting for pregnancy examination. If she is in calf, and she probably is, it will be a **real one** bred to **Monarch** (South Wind Dispersal, $3,100). Will give complete details April 1 and 15 issues.

ST. ALBANS FARMS, INC.

425 HEAD GUERNSEYS **ST. ALBANS, MISSOURI** **A. R. Herd Test**

A Headline That You Will Hear More About

Hominy Hill Headline

1st prize Junior Yearling, Indiana State Fair, 1948. ¾ brother to Aristocrat that sold for $4,000 and topped the Indiana Spring Sale, 1946.

His Paternal Granddam

LANGWATER HONEYDEW
12008—651—DD
2 A. R. daughters

HEADLINE

Carries the blood of both the Country Flower and Honoria families. He is out of Hominy Hill Honeybloom, 13667—667—Sr2—365. She is by Chedco Peter Pan—a son of Chedco Advance, A. R. that is a full brother to Chedco Colonel, A. R.—sire of the 1948 Reserve Champion Female, National Guernsey Show, 1948.

HEADLINE is being bred to the daughters of PINE MANOR GOLDEN SUPREME

HERD T. B. AND BANG'S ACCREDITED

COVINGTON HILLS FARM

MR. AND MRS. WILLIS GARDNER, Owners

Route 6, Covington Road
FORT WAYNE, INDIANA
LLOYD SIMMONS, Manager

Mr. Bull Buyer!!

ASHEVILLE INVITES YOU IN 1949
72nd National Guernsey Meeting · May 11 · Asheville, N.C.

If you're in the market for a well-bred **MAXIM** bull by a proved sire, we have a choice selection of

MEDFORD SONS NOW FOR SALE

1. SKY BROOK MEDFORD'S CZAR
Born: June 9, 1948
Dam: SKY BROOK JANE
9218—512—G
A daughter of Quail Roost King Brilliant, A. R., sire of Fanning Fields' Julia, 15282—796—EE ($10,000).

2. SKY BROOK MEDFORD'S SUN
Born: June 27, 1948
Dam: GENETT OF JUSTUS FARM
11403—622—Jr2
A daughter of King Brilliant and a half-sister to Jane—dam of Czar.

This proved Medford inheritance is in demand. A daughter topped the Traxdale Dispersal at $2,050. We feel these 2 bulls carrying a MEDFORD—KING BRILLIANT cross should do the job for someone. **How about you?**

SEND FOR OUR LIST OF MEDFORD AND ROSE MAXIM SONS OUT OF A. R. DAMS.

SKY BROOK FARMS, ***Hendersonville, North Carolina***

H. R. PLAYFORD, Owner — G. D. WHITE, Manager

Two Choice Heifers...

Come SOUTH in MAY

RICH IN PROVED KING CAVALIER INHERITANCE

CONSIGNED . . . **WARD SNARR'S FIFTH PIEDMONT SALE,** Greensboro Fair-grounds,

GREENSBORO, N. C., SATURDAY, APRIL 2

1 . . . HILLANDALE CAVALIER'S EULAMAY . . Born: FEBRUARY 11, 1948

Sire: QUAIL ROOST KING CAVALIER, A. R. He by Quail Roost Maxim King, A. R., out of Appin's Eva, 11852—633—AA (1 A. R. daughter, 1 A. R. son). Comes from the proved **FERN** family.

Dam: KITTY OF CLOVER FARM, 10405—543—AA. She by Foremost Brag, A. R., a son of Langwater Foremost, A. R.

EULAMAY is a combination of proved **MAXIM** and **FOREMOST** inheritance with a cross to the **FERN** family.

2 . . . HILLANDALE ROGER'S LUCILE . . . Born: MARCH 23, 1948

Sire: HILLANDALE MAXIM'S SIR ROGER. He by **Quail Roost King Cavalier, A. R.** (see above) and out of Riegeldale Emory's Dame, 9639—608—FF, 10299—616—CC, 10984—664—5yrs. She is a daughter of Riegeldale Melba's Emory, A. R. ($30,000), son of **MELBA.**

Dam: HILLANDALE CHARMING LORAINE, on test as a Sr2-year-old. She is by Quail Roost King Spot out of a 10926—569—FF daughter of **King Cavalier** (see above).

JOHN SPRUNT HILL, Owner
G. W. HAWKINS, Manager

• HILLANDALE DAIRY FARMS
Durham, North Carolina

ALL FULLY ACCREDITED

A Preview of the Consignments to:

The 5th ANNUAL HENDERSON COUNTY GUERNSEY SALE

At Sky Brook Farm, Hendersonville, North Carolina

Thursday, May 12, 1949, 12:30 P. M.

Day after the Annual Meeting of The American Guernsey Cattle Club

The Cows

Hamilton County, Chattanooga, Tenn.
HAMILTON COUNTY PRINCESS EMILY
10442—582—Jr2—365, on retest Sr3
Sire: Clear Springs' Gay Prince
Dam: Hamilton County Maxim's Rose
8720—535—GG

Arlo, Greensboro, N. C.
FAIRLAWN MAXIM'S FAVOR
9873—512—5yrs—305C—3x. Due Feb. 28
Sire: Quail Roost Rose Maxim
Dam: Quail Roost Maxim's Milkmaid
11997—596—FF, 11999—572—A

Locust Grove, Westville, N. J.
BLOSSOM'S BRIGHT DESIRE
Calved December 27, 1948
10021—468—Jr2—365, 12298—591—Sr3—365C
Sire: Blossom's Bright Lad
Dam: Homestead Desire
10333—516—G, 11001—561—D

North, Bristol, R. I.
HORSE SHOE CONRAD'S PRINCESS
10432—501—Jr2—305, on retest
Sire: Riegeldale Emory's Conrad
Dam: Horse Shoe F. Primrose
14258—694—5yrs—365

Clear Springs, Concord, N. C.
CLEAR SPRINGS' MAJESTY'S JEWEL
8718—511—Jr2—365, on retest. Due Feb. 8
Sire: Riegeldale Emory's Majesty
Dam: Clear Springs' Princess Jet
8511—486—Jr2—365C, on retest

Grapelawn, Burkeville, Va.
GRAPELAWN CHEERFUL
8802—411—Jr2—365 in 297 days
Due April 25, 1949, on retest
Sire: Bournedale Double Chief
Dam: Jeroboam's Duchess

Pleasant View, Jonesville, S. C.
FARRAGUT'S ACE'S CHARLOTTE
9752—422—Sr3—365—265 days. Due May 5
Sire: Bournedale Ace's Rival
Dam: Whitacres Fair Maid

Edisto, Denmark, S. C.
EDISTO FARMS FRECKLES
Due March 1, on A. R. test as Jr3
Sire: Edisto Farm's Nero
Dam: Edisto Farm's Fairgold
12668—595—Jr4—365

Pee Dee, Mullins, S. C.
SYLVIA OF PEE DEE FARMS
9635—544—Sr3—305C (pending)
Sire: Gippy Count's Squire
Dam: Kneece Beauty, 11183—533—G

Burkeville, Burkeville, Va.
BLAIR'S REST MAXIM VIRGINIA
12115—527—Jr3—365—315
Sire: Bournedale Maxim Coronet
Dam: Benton's Virginia 2d, VG '47-GP '48.
8790—394—CCC—2x

Arden, Clemmons, N. C.
ARDEN MAXIM F. JANET
Due March 18, on A. R. test as Jr2
Sire: Fairlawn Maxim's Ferdinand
Dam: Arden Colfax's Janice
Next dam, 612—CC, 3rd Dam, 630—A.

Klondike, Elkin, N. C.
KLONDIKE PREMOST ESTELL
Due Feb. 28, on A. R. test as Jr2
Sire: McDonald Farms Predictmost
Dam: Klondike Kestella
10559—503—G

McMaughton, Hendersonville, N. C.
McNAUGHTON'S ACACIA
16185—745—Sr4—365, on retest
Sire: Klondike Kernel
Dam: Caroline of McNaughton Farm
15335—667—7yrs—365

High Mowing, Wilmington, Vt.
HIGH MOWING DIAMOND ALERT
12794—666—Jr2—365C
Sire: Foremost Diamond Jim
Dam: Howland Snowstorm Glencoe
12124—561—Jr3—365, 15769—721—Sr4—365

Joining Rivers, Hendersonville, N. C.
IDLEHOUR GAY VISTA
8365—377—Sr4—305—2x—243 days
Sire: Klondike Kane
Dam: Gaymist's Peggie
9724—537—Jr4—365C—2x

Belmont View, Franklin, N. C.
BELMONT VIEW NED'S ROSY
8602—457—Sr2—365—284 days
Sire: Quail Roost King Ned
Dam: Belmont View Lucky
7535—401—6yrs—365C (730)

BELMONT VIEW LADDIE'S WINDY
Due just before sale, on test as Sr2
Sire: Riegeldale Emory's Laddie
Dam: Belmont View Ned's Nonette
9843—468—GG, 12643—609—Sr4—365C (pending)

Cedarock, Salisbury, N. C.
CLEAR SPRINGS MAX FANNY
Due April 1, on A. R. test as a 5-year-old
Sire: Cesor Cli-Max
Dam: Clear Springs' Princess Flame
10242—540—G

Archdale, Kings Mountain, N. C.
CLEAR VIEW PRINCE'S STAR
8830—448—Sr2—365—323 days. Due May 10
Sire: Clear Springs' Prince Foremost
Dam: Clear View Glory's Star

Robinlawn, Green Bay, Va.
PALMER HAVEN ROSETTE
8141—397—D. H. I. A., on A. R. test. Due March 6
Sire: Bournedale Lucky Strike
Dam: Palmer Haven Maud
10027—429—D. H. I. A.—361 days

Sky Manor, Greenville, S. C.
LADY BRILLIANT ALICE
9520—491—5yrs—305C—3x
Sire: Quail Roost King Brilliant
Dam: Lady Foremost of Mills River

Sky Brook, Hendersonville, N. C.
SKY BROOK MEDFORD'S FAIRY LADY
Due first calf in March—on test
Sire: Quail Roost Maxim's Medford
Dam: Rose Maxim's Fairy Lady
12869—723—Jr2—365C
12990—732—Sr3—365C, sold $2,050

Guernsdel, Durham, N. C.
RUPERT'S KATHERINE (tentative)
7653—440—Jr2—365. Due April 1
Sire: Croasdaile's Prince Rupert
Dam: Katherine's Chief's Kitty

Shoal Falls, Hendersonville, N. C. (tentative)
A full sister to FANNING FIELDS' KAMILE
15701—735—GG, 18245—881—Jr3—365C
17998—821—Sr4—365C, VG '47-'48.

Riegeldale, Trion, Ga.
A top daughter of Emory and a top daughter of Benjamin, one A. R., the other on test. Information not in, more later.

SEE TENNESSEE CONSIGNMENT NEXT ISSUE

SALLEY SALES SERVICE, Sales Managers, Orangeburg, South Carolina

A Preview of the Consignments to:

The 5th ANNUAL HENDERSON COUNTY GUERNSEY SALE

At Sky Brook Farm, Hendersonville, North Carolina

Thursday, May 12, 1949, 12:30 P. M.

Day after the Annual Meeting of The American Guernsey Cattle Club

The Bred Heifers

McDonald, Cortland, N. Y.
McDONALD FARMS HIGH MALINE
Due August 27, 1949
Sire: McDonald Farms Hightime
Dam: McDonald Farms S. Jula
12200—678—Jr2—365C

Holliknoll, Franklin, Va.
HOLLIKNOLL MAXIM ANNE
Due June 9, 1949
Sire: Quail Roost Rose Maxim
Dam: Beulah's Belle May Lady
12580—628—AA

Coldsprings, St. Johns, Pa.
COLDSPRING'S NOBLE'S YVETTE
Due Sept. 21, 1949
Sire: Coldspring's Romulus Noble
Dam: Mulhocaway Butterfat Yvette
12708—546—EE

North, Bristol, R. I.
NORTHERN CONRAD'S LUPIN
Due Nov. 3, 1949
Sire: Riegeldale Emory's Conrad
Dam: Horse Shoe F. Lily
15575—714—Jr3—365C

Arlo, Greensboro, N. C.
ARLO MAXIM'S LOIS
Will be bred
Sire: Fairlawn Maxim's Joe
Dam: Arlo Emory's Edith
9057—430—Jr2—365C

Clear Springs, Concord, N. C.
CLEAR SPRINGS' QUEEN JOYOUS
Due July 3, 1949
Sire: Clear Springs' Primrose King
Dam: Clear Springs' Majesty's Lady
10181—541—Jr2—365C

McNaughton, Hendersonville, N. C.
McNAUGHTON'S CORAMAID
Due Nov. 17, 1949
Sire: Langwater Corsican
Dam: Klondike Hollimaid, VG '48
11726—546—GG, 14277—633—6yrs—365C

Woodvale, Tarboro, N. C.
Two-year-old due early summer
Sire: Rosemount May King
Dam: Royal Lady of Rockwell's Farm
9471—442—Jr4—305C—2x
N. C. State Record
On retest making 600 lbs. 6 years

Grand View, Pfafftown, N. C.
GRAND VIEW NOBLE ROSE MARIE
Due July 19, 1949
Sire: Noble Albert of Thorn Hill
Dam: Lady's Rosanne of Cedar Grove
6951—375—Jr3—365. Full sister has 602—DD

Midview, Richmond, Va.
MIDVIEW VALOR'S SPRINGTIME
Due Aug. 23, 1949
Sire: Foremost Royal Valor 12th
Dam: Midview Charmer's Springtime
11839—551—Sr3—365 (pending)

MIDVIEW VALOR'S ADA
Due September 3, 1949
Sire: Foremost Royal Valor 12th
Dam: Midview's Ada
12542—611—6yrs—365

Belnemus, Belona, Va.
BELNEMUS MAX KATY
Due August, 1949
Sire: Quail Roost Prince Max
Dam: Lucky Strike Katy of High View
11426—545—FF

BELNEMUS MAX NANCY
Due August, 1949
Sire: Quail Roost Prince Max
Dam: Graceland Maxim Nancy
7680—461—GG, 10402—601—7yrs—365 (pending)

Osborne, Canton, N. C.
WYNOLA OF GARDEN CREEK
Due Sept. 16, 1949
Sire: Sky Brook Rose Maxim's Vogue
Dam: Wren of Garden Creek
10837—477—E, 13424—612—A

Eskdale, Tryon, N. C.
ESKDALE MAXIM FRANCEINE
Will be bred
Sire: Quail Roost NoMax Hero
Dam: Allan Manor King's Frances
13058—590—Jr2—365

The Open Heifers

Langvalley, Glenarm, Md.
LANGVALLEY LEVITY HARRIET
Sire: Curtiss Franchester Levity Ace
Dam: Langvalley Pickle Puss
12642—703—Jr4—305C—3x
Class Leader 6th Place

Quail Roost, Rougemont, N. C.
QUAIL ROOST NO MAX MARGIE
Sire: Quail Roost Noble Maxim
Dam: Quail Roost Noble May
11481—587—G

North, Bristol, R. I.
NORTHERN ASSAULT'S NADINE
Sire: Horse Shoe Conrad's Assault
Dam: Horse Shoe F. Nadine
16854—722—6yrs—365

Brays Island, Yemassee, S. C.
BRAYS ISLAND ROYAL FAVOR
Sire: Woodacres Royal Corinthian
Dam: Brays Island Emory's Fawn
10752—550—Jr2—365—2x—341 days

Coldsprings, St. Johns, Pa.
COLDSPRING'S NOBLE'S FLOSSIE
Sire: Coldspring's Romulus Noble
Dam: Coldspring's Beauty's Formosa
12797—600—Jr2—365C, VG '47

Edisto, Denmark, S. C.
EDISTO FARM'S MAXIM LIL
Sire: Quail Roost No Max Pilot
Dam: Edisto Farm's Lark
14558—631—Sr3—365

Basquaerie, Millis, Mass.
BASQUAERIE LEVITY MOONMIST
Sire: Pine Manor Levity Sovereign
Dam: Ladderlook Moonlight
13556—559—Jr3—365C

Brook Manor, Easley, S. C.
BROOK MANOR MAJESTY'S LADY
Sire: Riegeldale Emory's Majesty
Dam: Clear Springs' Bright May
10395—560—Jr2—365

Shady Oak, Guilford College, N. C.
SKUGGEK COMET CELESTE
Sire: Riegeldale Emory's Comet
Dam: Banker's Beda
12987—648—F, 13089—649—6yrs—365

Arden, Clemmons, N. C.
ARDEN NOBLE BEAM, Undefeated Junior Calf, 1948
Sire: Quail Roost NoMax Hero
Dam: Arden Luke's Beam
9366—448—Jr2—305C

Idlehour, Hendersonville, N. C.
IDLEHOUR'S HOLLI-KILDA
Sire: Klondike Hollimar
Dam: Klondike Hollinda
12184—588—Sr4—365C (928)

Rosewood, Horse Shoe, N. C.
ROSEWOOD'S NOBLE CAROLINA
Sire: Quail Roost No Max Marion
Dam: Catherine of Rosewood Farm
1 A. R. full sister, 2 A. R. daughters

Wolfpen, Southboro, Mass.
WOLFPEN HALA
Sire: Langwater Lively Lad
Dam: Edgewood Farm's Honesty
10688—624—D, 13763—794—B

Come **SOUTH in MAY**

FOR CATALOGS ADDRESS:

Geo. B. Salley, Sales Manager

Salley Sales Service, Orangeburg, S. C.

Phones: Office 133—Night 330

ALL NEGATIVE ALL NEGATIVE

5th Central Carolina Guernsey Sale

At Maegeo Farms, Lexington, North Carolina, Tuesday, May 17, 1949—12:30 P. M.

THE BULLS

Coldsprings, St. Johns, Pa.
COLDSPRING'S B. R. BONWICK
Born: June 13, 1948
Sire: COLDSPRING'S BEAUTY'S ROMULUS
Dam: ROSE MAID'S BESS
18093—739—5yrs—365C. VG '47

McDonald, Cortland, N. Y.
McDONALD FARMS HIGH NESTOR
Born: April 19, 1948
Sire: McDONALD FARMS HIGHTIME
Dam: McDONALD FARMS DELORES
12606—709—G, 2 A. R. daughters.

Basquaerie, Millis, Mass.
BASQUAERIE LEVITY PRINCE
Born: July 23, 1947
Sire: PINE MANOR LEVITY SOVEREIGN
Dam: CORONATION OPAL'S JEWEL
17704—823—5yrs—365C

North, Bristol, R. I.
NORTHERN CONRAD'S ALEX
Born: May 9, 1948
Sire: HORSE SHOE CONRAD'S ASSAULT
Dam: HORSE SHOE F. ASTOR
12224—516—G, 20020—871—5yrs—365

LushAcres, Saunderstown, R. I.
YOUNG BULL (complete information not in)
Sire: FOREMOST HERMES
Dam: HORSE SHOE BEACON'S LYDIA
12844—622—Sr2—365 (pending)
Next Dam: HORSE SHOE CONRAD'S LILLIAN

Locust Grove, Westville, N. J.
BONDWICK'S HARDWICK
Born: March 12, 1948
Sire: BONDWICK
Dam: HARDWICK'S HILDA
13258—670—AA, 14208—722—A

WE BELIEVE THESE SIX BULLS TO BE THE MOST OUTSTANDING GROUP EVER BROUGHT SOUTH

A nice lot of females already consigned, others being selected now.

ALL NEGATIVE ALL NEGATIVE

7th Orangeburg Guernsey Sale

At the Fair-grounds, Orangeburg, South Carolina, Monday, April 18, 1949—12:30 P. M.

THE BULLS

Clear Springs, Concord, N. C.
CLEAR SPRINGS' MAJESTY'S EMORY
Born: February 6, 1948
Sire: RIEGELDALE EMORY'S MAJESTY
Dam: RIEGELDALE EMORY'S CHARITY
8775—514—G, 12852—757—6yrs—365C

Locust Grove, Westville, N. J.
BONDWICK'S BADGER
Born: July 29, 1948
Sire: BONDWICK
Dam: SHEIK'S SUSIE Q. OF PAUL VALLEY
12222—548—A, 17192—711—AA.

Gippy, Moncks Corner, S. C.
GIPPY CHIEF'S ALERT
Born: September 21, 1948
Sire: BOURNEDALE DOUBLE CHIEF
Dam: GIPPY ALERT'S GLADYS
15233—735—Sr3—365

Belnemus, Belona, Va.
BELNEMUS MAX GIANT
Born: May 8, 1948
Sire: QUAIL ROOST PRINCE MAX
Dam: MATYIKO'S GIANT DIMPLE DAISY
12270—523—FF, 14081—624—D. H. I. A.
13650—594—Sr4—365 (pending)
Sold $1,025.

The Females include:

20 COWS—All fresh or due at sale time: 11 have A. R. records.

6 BRED HEIFERS—Due soon after sale, all bred to good bulls.

12 OPEN HEIFERS—including 2 from Gippy and 10 from Belnemus Farm, Belona, Va. This is a nice group of heifers, most of them out of tested dams.

For catalogs on above sales address:

GEO. B. SALLEY, Sales Manager
SALLEY SALES SERVICE
ORANGEBURG, S. C.

Come SOUTH in MAY

Western Guernsey Classic

MERCED, CALIFORNIA • APRIL 9, 1949

53 HEAD INCLUDING 3 BULLS (See our March 1 advertisement in the Guernsey Breeders' Journal)

AND . . .

19 COWS . . . Including:

SAN CARLOS WARRIOR'S PRINCESS March, 1943. 10249—593—Sr3—305C—610. Will freshen in March.
MATAPA EL TORO'S DIMPLES January, 1943. 10787—542—Jr3—305C—610. Bred by sale date.
VAN DE KAMP SUGAR'S OLA May, 1945. 9892—502—Sr2—305C (pending). Sold open.
FRESNO CHIEFTAIN'S MILDRED July 20, 1943. 9607—480—Jr3—305C—610. On retest as a Sr4—365 in 363 days: 9171—476.
CIRCLE L. PHILOSOPHER'S SUSAN April, 1943. VG '48. 9951—474—Sr2—305C—610.
BUTTERTON KORNEGAY HOLLY July, 1943. 9600—468—Jr3—305—610. On retest. Bred in November.
KENHOLME'S DONNA November 4, 1945. 8198—430—Jr2—305C (pending). Bred.
OLLIMAC BARON'S LADY ELEANOR August, 1945. 9375—495—AAA. Bred in August.
FRESNO BILL'S ALEATA August 30, 1945. 8600—414—in 286 days, 2yrs, D.H.I.A. On A. R. Bred in July.
ADOHR LUBAS JUDY September, 1945. 10270—477—Jr2—10 mos., D.H.I.A. Undefeated in California, 1948, except one county fair. Fresh in March.
WESCON NORBEAU'S NECIA December, 1943. 8380—449—Jr2—C.T.A.
BARNEGAT ITEA 3d December, 1944. 6899—354—Jr2—305C—610. On retest as Jr3 and in 236 days: 6981—322. Bred in October.
CLOVERHILL DOROTHY July, 1945. On test as a Sr2 in 288 days: 6859—331. Bred in June.
FRESNO JANICE EARLY ROSE September, 1944. 4504—217—153 days, D.H.I.A. Bred in July.

15 BRED HEIFERS . . . Including:

ADOHR ACTION'S LILL September, 1948. Sire: Adohr Supreme Action. Dam: Adohr Supreme's Lassie, 12513—652—Sr4—305C—915. Calif. State Champion. Bred in September.
MELODY ACRES FROLIC May, 1947. Bred January to Sterlingold Prince Melody. Sire: Fresno Valor's Kernel. Dam: Fresno Valor Tulip, 11532—557—5yrs—305C—610.
MODELGOR DORA'S DINAH November 16, 1946. Bred August to a son of Troutmere Peek-a-Boo's King. Her 2 full sisters have 623—Jr4, 689—Jr3. Sire: Troutmere Peek-a-Boo's King. Dam: Fay's Dora in 72 days at 12yrs., 2742—129.
DORELLA GUARDSMAN'S BRENDA January, 1947. Bred in June to Dorella Tulip's Soldier. Sire: Meadow Lodge Guardsman. Dam: D. Soldier's Brilliant Girl, 7843—416—Jr2—C.T.A.—303 days.

HEIFERS FRESH AT SALE TIME . . . Including:

HAPPYHOLME EVANGELINE November, 1946. Sire: Happyholme Expectation. Dam: Dolly of Rockhaven, 10892—518—5yrs—305C—906.
SAN CARLOS INDIAN GIRL November, 1946. Fresh in February. Sire: Gayhead's Monitor. Dam: San Carlos Indian Princess, 7204—406—EEE.
OLLIMAC BARON'S REEMA January, 1946. Sire: Argilla Baron. Dam: Ollimac Prince's Reesa, 12714 573—7yrs—365 (pending).
MELODY ACRES BILL'S FIDESSA November, 1946. Sire: San Carlos Bell's Bill. Dam: Fresno Valor's Smarty, 8748—403—Jr2—305C—610.

17 OPEN HEIFERS . . . Including:

ROCKY HOME FAME'S FAITH April, 1948. Sire: Western Glow Royal Fame. Dam: Rocky Home Lustre's Fleta, 9426—497—Jr3—HIR—610.
TUOLUMNE PEER'S IRENE September, 1947. Sire: Gayoso Coronation Peer. Dam: Kearney Park Zoe, on test as a Jr3 and in 78 days: 2869—154.
SANTA CRUZ CARLO'S DORETIA October, 1947. Sire: Santa Cruz Holliston Don Carlo. Dam: Santa Cruz King's Darlene, 11130—552—Jr3—365C—974.
HAPPYHOLME CROWN BETH August 23, 1947. Sire: Pine Manor Crown Majesty. Dam: Happyholme R'Ambler's Beth, 9627—518—Jr3—305C—915. Former State Champion record.
KENHOLME'S BUTTERCUP July, 1948. ONE OF THEIR BEST HEIFERS. HER PURCHASE PRICE WILL BE USED FOR JUNIOR BREEDER WORK. Sire: Sterlingold Prince Ken. Dam: Lehmar West Side Buttercup, 12085—492—Jr4—305C—610.
POLYTECHNIC JEPSON GRACE October 31, 1947. Sire: McDonald Farms Jepson. Dam: Polytechnic Steadfast Gem, 13615—622—3yrs and 10 mos. of age, in 365 days, D.H.I.A.
KEARNEY PARK BRENDA March, 1947. Sire: Happyholme Prince Royal. Dam: Fresno Nanna, 11215—534—Jr2—365C—730—C.T.A.

WRITE FOR INFORMATION AND CATALOGS TO:

CALIFORNIA GUERNSEY CATTLE CLUB, INC.

Frank A. Loughary, Sec'y., 401 California Fruit Bldg., Sacramento, California

We consign to . . .

WESTERN GUERNSEY CLASSIC

MERCED, CALIFORNIA - - APRIL 9

Meadow Lodge Snowdrift

Born: JUNE 3, 1948

An outstanding individual, bred right, maternal brother to one of our junior sires and full brother to Meadow Lodge Snowbank, $3,100, Indiana Spring Sale, 1948.

His Dam

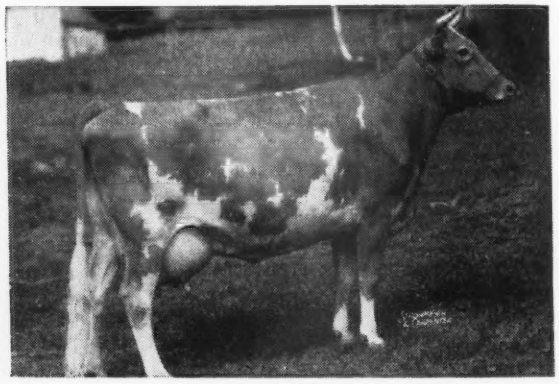

GREEN MEADS QUEEN SNOWFLAKE
E' 47
10510—601—GG, 11362—614—B

Full sister to Green Meads Queen Snowfli, 12720—758—FF. Green Meads Levity King, $15,000, Curtiss Candy Co.

Dam of 8 sons including Green Meads Proud Secret, Green Meads Proud Gallant, Green Meads Proud Knight, others will be proved.

Sire: LANGWATER KING OF THE MEADS
61 P. R. sons, 102 A. R. daus.

Dam: AIYUKPA L. SNOWDROP
13016—737—A.

Sire of both consignments

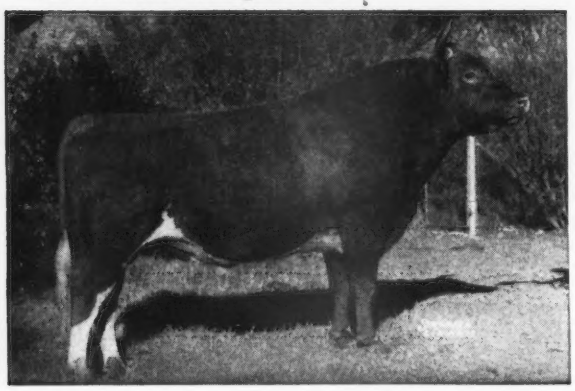

MEADOW LODGE REX'S KINGMAKER
Sire of 9 classified daughters, 2 Excellent, 5 Very Good, 2 Good Plus including:

Meadow Lodge Melbetta, E '47—'48.
11062—628—G, 13187—690—Sr4,
retest—59 days 3364—184—7yrs

Meadow Lodge Geneva, E '47—'48.
9640—522—DD, 13056—679—Sr4,
retest—85 days 4108—205—7yrs

Sire: BOURNEDALE REX
54 P. R. sons, 95 A. R. daus.

Dam: ARGILLA FLUTE, E '47
13035—752—G
3 P. R. sons, 4 A. R. daughters
1 Excellent, 3 Very Good

MEADOW LODGE KATERA (Born: JULY 16, 1948) **Sold open**

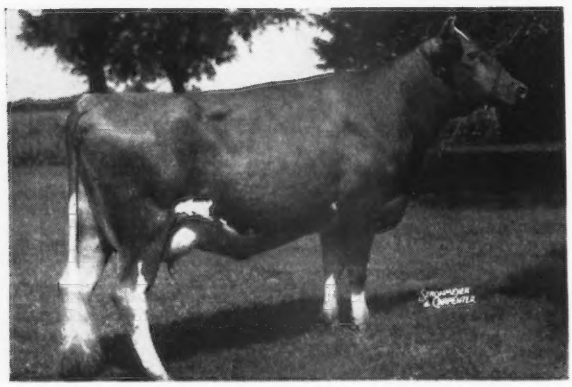

Her Full Sister

MEADOW LODGE KERTA
11411—621—Sr2—365C (pending)

Sire: MEADOW LODGE REX'S KINGMAKER

Dam: MEADOW LODGE ROBERTA
10304—545—F, 13254—755—D

Sire: Meadow Lodge Masterpiece, a son of of Bournedale Rex

Dam: Meadow Lodge Valencia Blossom
12670—652—D

Dam of Meadow Lodge Blossom Time, 10701—524—G, 15802—828—6yrs—365.

Katera reflects her inheritance—type—production—udders

FOR CATALOG WRITE: CALIFORNIA GUERNSEY CATTLE CLUB, **401 California Fruit Building, Sacramento 14, California.**

VISITORS WELCOME

MEADOW LODGE FARMS

456 First National Building—OKLAHOMA CITY, OKLAHOMA

KENT B. HAYES, Owner — ACCREDITED—NEGATIVE — BLAINE W. CROWL, Manager

To the WESTERN GUERNSEY CLASSIC

Merced, California - April 9, 1949

Happyholme L. D. Zona...

A Springing Two-Year-Old

Sire: **Happyholme Lily's Distinction,** that is by a full brother to Adohr Eldor Pauline, *18561—945—Jr4—365C—1095, and sold for $4,500.

Dam: **Gwynllan Perfection Zona,** VG '48, 14095—599—5yrs—365—1095, by Gwynllan Perfection and out of a daughter of Gwynllan Farm Peter Pan. A line-bred Ambler.

Dam of Zona's Service Sire

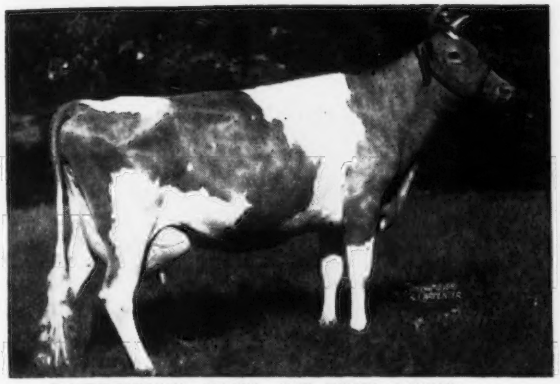

PATRICIAN GIRL OF THE GLEN
VG '48

15511—748—D; 21493—986—7yrs—365C—1095
Dam of Langwater Prestige, in service at Langwater. Granddam of Junior Champion Heifer, N. G. S., 1948.

Zona is due April 29 to Langwater Joaquin, he by Langwater Onward and out of Patrician Girl of The Glen.

Happyholme Crown Beth...

A Bred Heifer

Sire: **Pine Manor Crown Majesty, A. R.** (see our space, page 810, March 1 issue). Undefeated in California, 1947, and his daughters bear the stamp.

Dam: **Happyholme R'Ambler's Beth,** 9627—518—Jr3—305C—915, State Champion. A daughter of Happyholme Roseland's Ambler, A. R., also a grandson of Green Meadow Ambler.

Dam of Beth's Service Sire

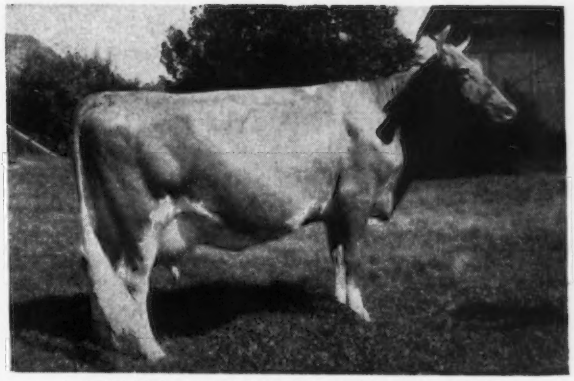

McDONALD FARMS HESTER, VG '48
10597—596—GG
On retest

1st 4-year-old, Calif. & National, 1947. 3rd Aged Cow and Member 1st Dairy Herd, National, 1948. Sold $13,000.

Beth will be bred to Happyholme Regal Hector, he by McDonald Farms Aristocrat, out of McDonald Farms Hester.

Happyholme Evangeline—A Fresh 2-Year-Old

Sire: **Happyholme Expectation,** whose daughters on test in this and other herds are above our expectations.

Dam: **Dolly of Rockhaven,** 10892—518—5yrs—305C—906, a Desirable daughter of Chicona Madrone, A. R., and one of four generations of females in this herd.

"Keep Happy With Happyholme Heifers"

HAPPYHOLME FARMS

LODI, CALIFORNIA

GEORGE W. EMDE, Owner — C. R. KNIGHT, Guernsey Supt. — JACK NICEWONGER, Herdsman

The Combination That Has Sired

WORLD RECORDS—CLASS LEADERS—STATE CHAMPIONS
Will Represent Us Again At the

WESTERN GUERNSEY CLASSIC, SATURDAY, APRIL 9, MERCED, CALIFORNIA

DON'T MISS THIS ONE

MATAPA EL TORO'S DIMPLES

Born: January 6, 1943

10787—542—Jr3—305C—2x

Dimples has every right to be a great producer

1. She is sired by Matapa Goldie's El Toro, A. R., that is the sire of such cows as:

MATAPA EL TORO'S VALERIE
Former World Record Cow and now Class Leader 2nd place with **18149—870—5yrs—305C—3x.**

MATAPA EL TORO'S LUCY
Former Class Leader and State Champion with **13928—683—Jr4—305C—2x.** El Toro is the sire of 2 Class Leading records, one was a National Record when made.

2. She is out of a daughter of Matapa Prophet's Lou-Boy—**sire of many great ones,** such as:

MATAPA LOU-BOY'S VICTORIA
12979—694—Sr4—305C—2x
Class Leader 9th Place and top of the Western Guernsey Classic at $3,250.

MATAPA LOU-BOY'S SANDY
World Record Cow
14784—796—Jr4—305C—2x
Class Leader 6th Place
12313—681—Jr3—305C—2x
Lou-Boy is sire of 5 Class Leading records, one was a National Record.

3. **Dimples has also proved to be a brood cow**
Her daughter, Matapa Honey's Dixie has finished with 13117—635—Sr2—365 (pending). Another full sister to Dixie is now going on test.

We are proud to have Dimples as our representative in the 1949 Western Guernsey Classic. She is a real one and combines the best of our blood lines.

MATAPA GUERNSEY FARM

MR. AND MRS. JOHN F. EQUI AND SON

Penngrove, California
45 miles north of San Francisco

Between Petaluma and Santa Rosa

FEDERAL ACCREDITED NO. 465919 CALIFORNIA BANG'S ACCREDITED

CHICAGO 13 ILLINOIS..

CURTISS CANDY COMPANY FARMS

ARE CONSIGNING TO THE:

Western Guernsey Classic

TO BE HELD AT MERCED, CALIFORNIA, ON SATURDAY, APRIL 9, 1949

THE BRED HEIFER

Curtiss Candy Ace's Harp

Born: AUGUST 14, 1946

Sire: CURTISS FRANCHESTER LEVITY ACE, $37,000 (Coronation King of Pine Manor—Green Meadow Levity).

Dam: GOLDEN ECHO SWEET MUSIC, 15409—843—BB. She also the dam of CURTISS CANDY LEVITY MAESTRO, Senior and Grand Champion Bull, Missouri, Kansas Free, and Kansas State Fairs, 1947.

ACE'S HARP was bred on October 25, 1948 to CURTISS CANDY NOBLE CURTISS, the son of Quail Roost Noble Primrose, Grand Champion Female and Winner of Best Udder Class at 1946 and 1947 Dairy Cattle Congress, and CURTISS CANDY LEVITY CHUM (Green Meads Levity King—Douglaston Princess Charlotte).

FOR CATALOG, write the CALIFORNIA GUERNSEY CATTLE CLUB, 401 CALIFORNIA FRUIT BUILDING, SACRAMENTO 14, CALIFORNIA.

WAUKESHA COUNTY GUERNSEY SALE
WAUKESHA, WISCONSIN, APRIL 2, 1949

THE OUTSTANDING BULL CALF: **CURTISS CANDY COL PAUL.** Born: September 5, 1948.

Sire: CURTISS CANDY LEVITY COLONEL. (Green Meads Levity King—Curtiss Candy Levity Charlotte, 717—Jr2—365C, 834—Jr3—365) Jr. Champion, Ind., Minn., Tex., 1947. 2nd 2-year-old, Wis., Minn., Ind., Ky., Nat'l. Guernsey Show, 1948. 2nd 2-year-old, Royal Winter Fair, 1948.

Dam: BEAUT OF SLEEPY HOLLOW, 12920—763—5yrs—365C. Full sister to Betsy of Sleepy Hollow, 14375—865—BB.

THE BRED HEIFER: **CURTISS CANDY LEVITY MAIDEN**

Born: July 24, 1946.

Bred July 10, 1948 to McDonald Farms Pre Lucky Boy (McDonald Farms Prediction—McDonald Farms Helma).

Sire: GREEN MEADS LEVITY KING

Dam: ROYAL'S GOLDEN ROSE BUD, 11176—591—GG, 17235—781—7yrs—365 (pending).

THE OPEN HEIFER: **CURTISS CANDY LUCKY GIRL**

Born: August 21, 1948

Sire: MCDONALD FARMS PRE LUCKY BOY

Dam: CURTISS CANDY LEVITY GODDESS, 12407—614—Jr2—365C (Green Meads Levity King—Gayhead's Her Goddess).

FOR CATALOG, WRITE THE

WAUKESHA COUNTY GUERNSEY BREEDERS' ASSOCIATION, WAUKESHA, WISCONSIN
LIVESTOCK DIVISION OFFICE, CARY, ILLINOIS TELEPHONE, CARY 5411

ADOHR FARMS

is proud of its representatives at
THE WESTERN GUERNSEY CLASSIC
MERCED, CALIFORNIA, SATURDAY, APRIL 9

3 HEAD

Worthy Of Your Consideration
2 BRED HEIFERS . . . A FRESH BLUE RIBBON WINNING 3-YEAR-OLD

JUDY Is the Kind We All Like to Own!

IN THE SALE

A Fresh 3-year-old

◀ **ADOHR LUBAS JUDY**

Born: SEPTEMBER 21, 1945
Fresh: March 22, 1949

Will be sold open
10270—477—Jr2—D.H.I.A.—305 days

A BLUE RIBBON WINNER

Judy is a show cow . . . She was **1st** prize 2-year-old at the Grand National Livestock Exposition, 1948, and also **1st** prize 2-year-old at the California State Fair, 1948.

ALSO CONSIGNED TO THE CLASSIC
- - - 2 Bred Heifers - - -

A DAUGHTER OF A STATE CHAMPION
ADOHR ACTION'S LILL
Born: NOVEMBER 28, 1946
Due: In July, 1949

A double granddaughter of Surrogate's Supreme of Adohr, A. R., son of Langwater Surrogate, A. R. Lill is out of Adohr Supreme's Lassie, 12513—652—Sr4—305C—3x. **A State Champion.**

Through the double cross to Surrogate's Supreme this bred heifer carries the blood of Adohr Supreme Calico

12258—704—Jr2—365C
*15475—920—Jr3—365
**17596—957—Sr4—365C
19456—1048—5yrs—365

*Class Leader 2nd Place
**Class Leader 9th Place

TRACES TO COUNTY FLOWER AND CHUCKANUT LINNETA
ADOHR LUBAS MATILDA
Born: FEBRUARY 11, 1947
Due: In August, 1949

A daughter of Surrogate's Lubas of Adohr, A. R. that is by Langwater Surrogate, A. R. out of Chuckanut Lena, 12559—756—C. Lena is out of Chuckanut Linneta, 13156—823—GG, dam of 3 A. R. daughters all over 700 lbs.

Matilda is out of Adohr Matilda, 11675—555—Sr4—305C—3x. Through Surrogate this bred heifer not only brings in the blood of Linneta but also of Langwater Steadfast, A. R. and Imp. County Flower of Langwater.

Both Lill and Matilda are bred to Coronation Adohr Steadfast that is by Coronation Hector out of Coronation Zoetta, 12665—577—F, a daughter of Coronation Levity Prince, A. R.

ADOHR FARMS - Camarillo, California

T. A. KNIGHT, Farms Manager — J. L. ELLIOTT, Herdsman

Valley Oaks

Mr. and Mrs. F. R. Schoellerman — Route 1, Box 39 — GALT, CALIFORNIA

Consigned to the

Western Guernsey Classic

Merced, California

April 9, 1949

Circle L. Philosopher's Susan

She classified VG '48 across the board, and this is an Excellent rear udder.

She is one of our three Very Good daughters of St. James Philosopher's Benny (Langwater Philosopher—St. James Champion's Verbena, 11573—539—F, 11205—507—DDD, 12766—602—A—1095, 12993—596—A—1095).

Her own record: 9951—474—Sr2—305C—610. On retest as a Sr4, she freshened January 21, milked up to 60 lbs. within three weeks, and made 30 lbs. fat in her first 11 days—all on 2x machine milking.

THAT'S WHY WE SAY SHE'S GOOD ENOUGH FOR THE BEST HERD!

Another Fashion Goes To The Classic

Merced, California - April 9, 1949

The Dam of Her Service Sire

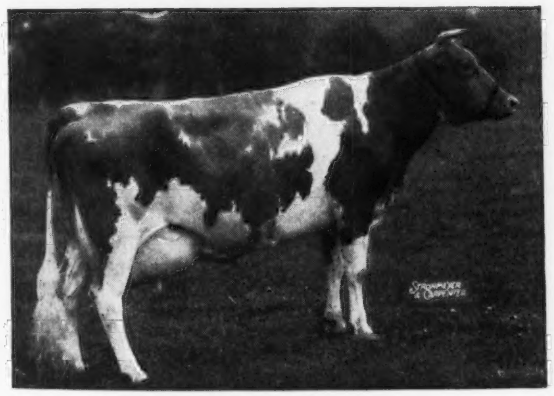

FOREMOST OLD ROSE
E '47—VG '48
Dam of Valor's Faithful Supreme (daughters on test at Burton Lane). Dam of 2 A. R. daughters, including McDonald Farms Fair Rose, E'47—VG '48. 10976—539—G; 11990—587—5yrs—365C.

ELM LANE DAFFODIL

A Bred Heifer

Sire:
McDonald Farms Fashion, A. R.
(You saw them at the California Fairs)

Dam:
Elm Lane Bernadine
8261—407—GGG; 9204—459—EEE

Daffodil is due May 20 to McDonald Farms His Landsman
Sire: McDonald Farms Heritor
Dam: Foremost Old Rose
9998—490—CCC; 15220—742—A

The Fashions have been fashionable at the Sales as well as at the Fairs. This will be no exception!

ELM LANE FARM . ***Route 2, Box 141, Fresno, California***

LEONA H. TODD, Owner — C. W. ROBINSON, Advisor

McDONALD FARMS *Consign...*

To The Western Guernsey Classic Sale

Merced, California, April 9, 1949

McDonald Farms King's Moss Rose

Born: SEPTEMBER 6, 1947

A beautiful type heifer with an exceptionally good inheritance for good udders, good rumps, and good lifetime production. She is one of our very best.

Her Dam

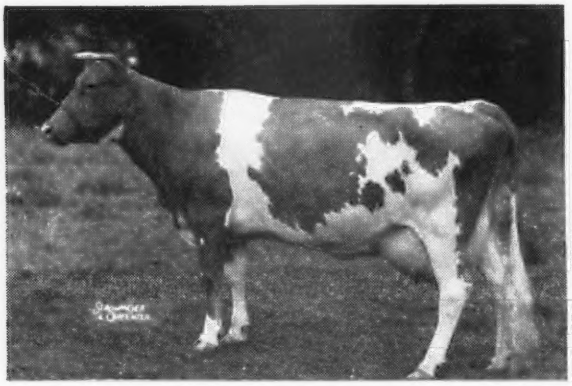

McDONALD FARMS FAIR ROSE
10976—539—G, 11990—587—5yrs—365C
On retest, 6696—314—8yrs—in 151 days. Still making 2 pounds of fat per day. E '47—VG '48. Just calved. Fair Rose is developing into one of our best brood cows.

Her Maternal Granddam

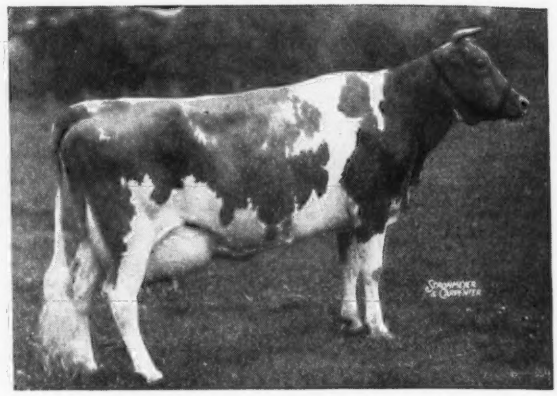

FOREMOST OLD ROSE
9988—490—CCC on show circuit, 15220—742—A
1st 3-year-old, National Dairy Show, 1940. 1st 4-year-old same show, 1941. E '47—VG '48 at 11½ years of age. Old Rose is proving to be a great brood cow.

To The Second Annual Royal Guernsey Sale

Lancaster, Pennsylvania on April 7, 1949

McDonald Farms D. Novelist

Born: FEBRUARY 24, 1948

A real dairy bull with an inheritance for good udders throughout his entire pedigree.

Sire: McDONALD FARMS DISTINCTION. 16 A. R. daughters. An exceptionally well-proved son of FOREMOST PREDICTION.

Dam: EDISTO FARM'S CLARETTE, 12870—629—6yrs—365C. VG '47—GP '48 when out of condition. A Mixter May Royal—Langwater Foremost-bred cow. She is the fourth generation of beautiful udders and good producers.

Novelist's Dam

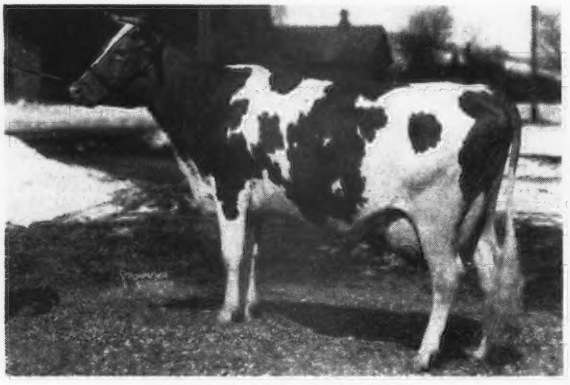

EDISTO FARM'S CLARETTE
12870—629—6yrs—365C. From a good brood cow family.

His Maternal Granddam

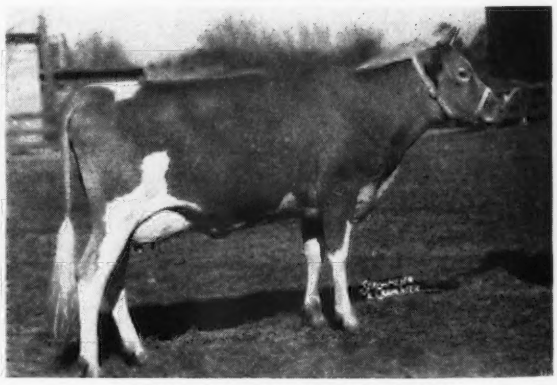

EDISTO FARMS KADI'S CONTENT
10242—555—GG.
From the top female line at Edisto Farms.

THESE ANIMALS CONSIGNED . . .

McDONALD FARMS IDEAL MAGGIE Born: September 28, 1947. A beautiful type heifer bred January 26, 1949 to McDonald Farms King Don (Myhaven King—McDonald Farms Donita, 770—AA, E '47—'48), Undefeated 2-year-old bull, 1947. Ideal Maggie is sired by McDonald Farms Ideal and out of McDonald Farms Herc Johanna, 573—Jr3—365C (pending). A double granddaughter of Foremost Prediction. A beautiful uddered cow.

McDONALD FARMS KING'S NORINDA Born: January 1, 1948. A very nice Myhaven King daughter out of McDonald Farms Valor Jossom, 502—Jr2—305C—3x. A McDonald Farms Valor daughter of McDonald Farms Governess, 709—GG.

BREED BY CHOICE NOT BY CHANCE

McDONALD FARMS • Cortland, New York

J. M. McDONALD, Owner — H. H. THOMAS, Herdsman — K. C. SLY, Manager

An A. R. Cow . . . A Bred Heifer

BOTH BRED TO OUR SON OF MARYANN

***Consigned* . . . Western Guernsey Classic, Saturday, April 9**
Merced, California

1 . . . The A. R. Cow

BUTTERTON KORNEGAY HOLLY
Born: JULY 23, 1943
9600—468—Jr3—305—2x

Sire: Klondike Kornegay
A son of Argilla Knight, A. R. out of Klondike Gay Hostess, an A. R. daughter of Foremost Gay Lad, A. R.

Dam: Butterton Holliston Helen
12411—571—EEE
A daughter of the proved sire—Santa Cruz Holliston Valmont, A. R.

2 . . . The Bred Heifer

BUTTERTON HOLLISTON COUNTESS
Born: March 15, 1947
Sire: Santa Cruz Holliston Valmont, A. R.
A son of the noted production bull, Holliston Royal of Rockingham, A. R. (**27 daughters with 29 records over 700 lbs. fat.**) and out of Santa Cruz Violet Rose, 12677—648—AA (1 A. R. son, 4 A. R. daughters—all over 648 lbs. fat).
Dam: Santa Cruz Butterfat Claudett
10208—419—AAA
Countess is a full sister to Butterton Holliston Camelia and Butterton Holliston Clarenda.

BOTH HOLLY AND COUNTESS ARE BRED TO WESTERN GLOW MASTER

A son of McDonald Farms Developer, A. R.—son of Foremost Prediction—**MORE 700 POUND AND MORE EXCELLENT DAUGHTERS THAN ANY OTHER GUERNSEY SIRE.** He is out of Western Glow Butterfat Maryann, 13825—763—6yrs—305C—2x (**sold for $14,600**). Maryann traces to both **Traveler** and **Clara.**

BUTTERTON GUERNSEY FARM

Farm located 6 miles northwest of Davis, California, on Highway 99-W or 4 miles south of Woodland on 99-W.

W. B. DOTY — **P. O. Box 268, WOODLAND, CALIFORNIA**

ROUGHWOOD GUERNSEYS

100 Head at Center Harbor, New Hampshire

Negative to the Blood Test — **ESTABLISHED 1907** — ***Federal Accredited***

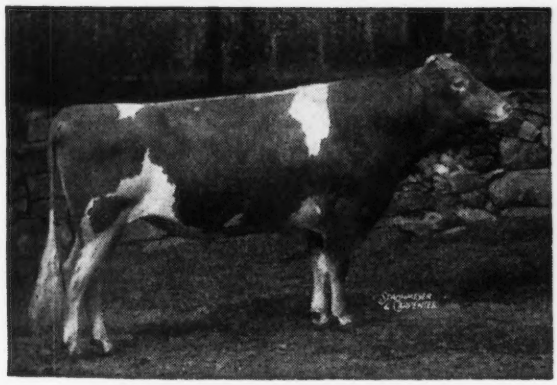

← CHEDCO LEVITY KING 346901

ONE OF OUR HERD SIRES

SIRE:
CHEDCO CORONATION KING 241118
17 A. R. daughters, 6 P. R. sons

DAM:
CHEDCO HONEYMOON 460447
13548—752—AA

His first five daughters to calve have been placed on test, without selection, and all are doing well. They are particularly well-uddered.

We have a fine six months old son of this bull for sale out of a daughter of Florham Sensation, A. R., with a record of 702—GG.

Address GEORGE N. BARRIE
Superintendent

Chestnut Hill, Massachusetts

In 1940 . . .

We Decided To Go Along With

Blakeford Farms
INCORPORATED

We've Never Been Sorry . . . The Ambassador—Reveller Crosses Have Paid Off For Us.

SIRES WE HAVE USED OR ARE NOW IN USE IN OUR HERD

Blakeford RUBEN —25 daughters in the herd. Several A. R.

FOREMAN —15 daughters in the herd. A son of Lord Jim and from the famous Formosa family. His first daughters are now on test.

MAY KING—Another Lord Jim son and a show ring winner.

EMINENT —A double Ensign—he by Ambassador out of the Reveller's Fanny family.

In the following issues we will feature these 4 bulls in detail. Follow our monthly advertisements on the 15th of each month.

Rich Acres, Adamstown, Maryland

(Just South of Frederick on U. S. 15)

WM. A. FOUCHE, Manager

24-Karat Farm

24-Karat = Pure Gold

24-Karat Guernseys = A combination of the best of Foremost inheritance . . .Pure—Registered Guernsey Cattle—GOLDEN GUERNSEY MILK.

Plan a visit to our farm . . . You are always welcome. See our daughter of Loyalty—dam of Foremost Hermes. See our sires—rich in the best of Foremost inheritance.

Stock For Sale At All Times

FEDERAL ACCREDITED HERD NO. 5466007
STATE BANG'S FREE NO. N. C. 801

TWENTY-FOUR KARAT FARM

SALISBURY, N. C.

W. H. LEONARD, Owner
HAROLD E. MYERS, Manager

Read Our Ads ? ? ?
Like Our Bull ? ? ?

He's good, and so are his two sons we have for sale. Both sired by Fairlawn Dairymaid's King, he by **Melba's Emory,** $30,000 out of **Melba's Dairymaid** ($16,000), 12104—715—Sr4—365C. A full sister of King on test Senior 3 had 70 lbs. last report and looks headed for around 800 lbs. fat.

The first calf is out of our former Class Leader, Two Brooks Contessa, *13024—679—CCC, 13734—674—AAA, 3 A. R. daughters. She is by Clara's Heartsease Butterfat, four of whose daughters were Class Leaders, and is a maternal sister of Maywick's Rosamond, 19376—872—A. Contessa's first daughter was 3rd Aged Cow at Topsfield, 1947, and her last on test looks like she might break 800 lbs. Sr4—365C. She has 8100—380 in 175 days. It's a grand family.

Gardenville Coronation Bambi is dam of No. 2. She has 9365—454—Jr2—305C—2x (pending). She sold as a heifer for $3,000. Her sire Coronation King of Pine Manor and dam Coronation Aurora, 16092—760—BB, need no further introduction.

Come see them if you can, or a pedigree will be mailed on request. **And don't forget, to raise a 2x—305 day record to equal 3x—365 days, the U. S. Department of Agriculture multiples the 2x—305 day record by 1.411.**

C. W. BAIRD
OWNER

TWO BROOKS FARM

Basking Ridge, New Jersey

T. B. AND BANG'S ACCREDITED

J. W. WOLFORD
MANAGER

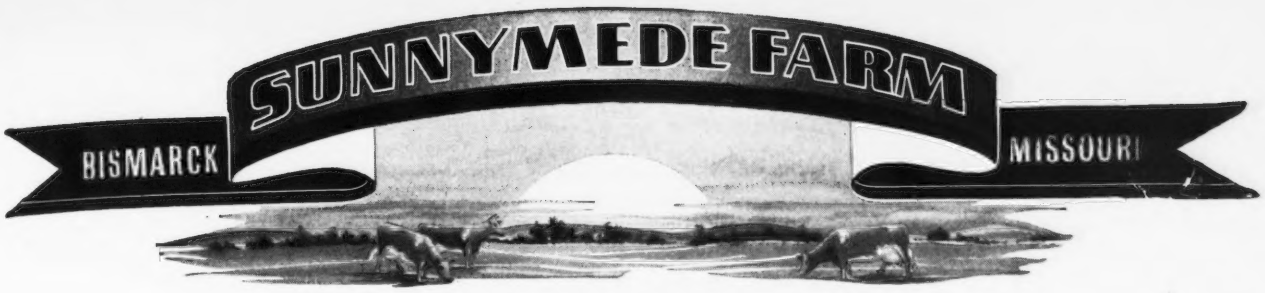

ELM FARM RAIDER'S BLOOD IS BREEDING ON

TYPICAL is . . . SUNNYMEDE BEAUTY SPOT
11585—615—AHI—657 T. M.

She is the foundation of the famous
Beauty Spot family at ST. ALBANS FARMS

TYPICAL is . . . SUNNYMEDE RAIDER SOLOIST
9819—568—E—1094 T. M.
11826—654—BB—987 T. M.
10827—630—A—730 T. M.

Her daughter, Sunnymede Pat's Solo, with record of 11309—644—G, was high A. R. cow of all breeds in 1944 Missouri official test. A son, Sunnymede Philosopher's Sol, is being used at the Louisiana State University's Artificial Breeding Center at Baton Rouge, La.

Her son, Sunnymede Warrior Supreme, he by Sunnymede Juvis Warrior, is now in service at the Louisiana State University's Artificial Breeding Center also. 8 of his daughters remain in the Sunnymede herd.

W. C. FARNER, Manager — FEDERAL ACCREDITED NO. 248593

From The Heart Of The Great Cache Valley

Comes This Real Opportunity

WE ARE NOW SELLING . . .

20 Head Of Typy Guernsey Heifers Of Proved-Popular Breeding. A few are bred to Cache Meadow Phillip . . . a son of a twin sister to Pert of Chicona that was selected by McDonald Farms for $2,500.

OUR HERD IS RICH IN TRAVELER BLOOD
AND FEATURES THE BLOOD OF

CHICONA CORPORAL
Sire: CHICONA BRANDON, A. R.
A double grandson of Traveler.
Dam: CLAUDE OF CHICONA
8750—433—GHI
8805—445—DDD
9748—476—AAA
10164—477—AAA
10323—459—10yrs—305

WANDAMERE PHYLLISTON
Sire: WANDAMERE CORRECTION, A. R.
A son of Chicona Borkman, A. R. and traces to Traveler.
Dam: CHUCKANUT PHYLLIS
12050—624—Jr2—305C—2x
15746—776—CC
A double grandson of Grangeville Hope's Phyllis
12909—707—BB
14018—743—A
3 A. R. sons, 2 A. R. daughters.

In addition to these heifers we also usually have a selection of well-bred bull calves to offer for sale.

SEND FOR PRICES TODAY

Dwyth M. and C. J. Daines, Owners
Max Kramer, Herdsman

Cache Meadow Farm
LOGAN, UTAH

We're Proud of the Majesty Get

QUAIL ROOST MAXIM'S MAJESTY

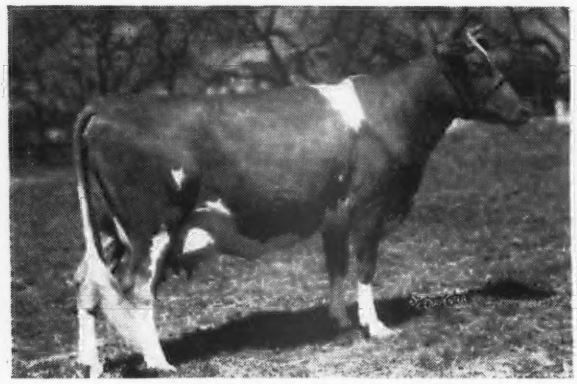

CROASDAILE'S MAXIM'S PRIDE
10539—610—GG
12645—755—CC

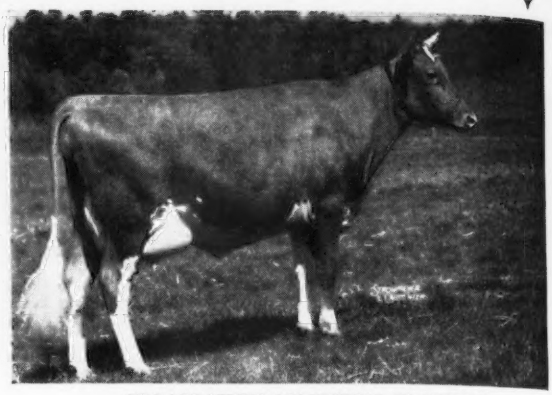

CROASDAILE'S MAJESTY'S FRANCINE
9588—479—GG, 10369—494—CC
1 P. R. son, 3 A. R. daughters

A Combination of Proved Sires . . . We have been crossing the daughters of Quail Roost Crown Prince, A. R. on Quail Roost Maxim's Majesty and the Majesty daughters on Crown Prince. **It works both ways.** Strengthen the Maxim inheritance in your herd by buying a bull calf rich in the blood of these two proved sires. **We are selling their sons . . .** Write for prices and pedigrees.

JOHN SPRUNT HILL, Owner
D. E. TOWNSEND, Manager

Come SOUTH in MAY

CROASDAILE FARMS • ***Route No. 2, Durham, North Carolina***

THREE CHOICE BRAYS ISLAND HEIFERS

CONSIGNED TO SPRING SALES

To: Quail Roost Maxim Sale—Rougemont, N. C.—May 9, 1949

***BRAYS ISLAND BON-TON MODEL** Born: July 10, 1943
Sire: CESOR BON-TON'S PREMIUM, A. R.
Dam: PRINCE'S GLORY'S ACTRESS
11045—592—Sr4—365—610
13208—682—6yrs—365C—610
Bred: Nov. 2, 1948 to Quail Roost No Max Majesty
Dam: Quail Roost Noble Maid (E '48-'49)
14083—744—Jr3—365

To: Henderson Co. Invitational Sale—Hendersonville, N. C.—May 12, 1949

***BRAYS ISLAND ROYAL FAVOR** Born: February 22, 1948
Sire: WOODACRES ROYAL CORINTHIAN
Dam: BRAYS ISLAND EMORY'S FAWN
On test and in 341 days
10752—550—Jr2—365C—610
Sells open

To: South Carolina State Sale—Columbia, S. C.—May 3, 1949

***BRAYS ISLAND ROYAL ESSIE** Born: July 7, 1947
Sire: WOODACRES ROYAL CORINTHIAN
Dam: DEWDROP'S GLORY ESTHER
8650—452—Jr4—305C—610
Bred: Jan. 17, 1949 to Quail Roost No Max Majesty
Dam: Quail Roost Noble Maid (E '48-'49)
14083—744—Jr3—365

They Must Pay—Or—They Don't Stay

WRITE US YOUR NEEDS VISITORS ALWAYS WELCOME

M. B. SOWERBY, *Herdsman*
T. B. AND BANG'S ACCREDITED

BRAYS ISLAND
PLANTATION, INC.

F. B. DAVIS, JR., *President*
YEMASSEE, SOUTH CAROLINA

Growing in Popularity + Increasing in Quality

6th Annual Virginia State Heifer Sale, State Experimental Farm, Orange, Virginia, Thursday, April 21, 1949.

1944 . . . 48 head averaged $252.50
1945 . . . 50 head averaged 367.40
1946 . . . 57 head averaged 364.30
1947 . . . 57 head averaged 407.54
1948 . . . 63 head averaged 401.75

1949 . . . ? ? ?

IT IS UP TO YOU. QUALITY HEIFERS AND BULLS AT YOUR PRICES.

This year . . . all indications point to the BEST sale of the six years series. Breeders have allowed us to pick the best . . . we have a consignment we are proud to offer . . .

60 Heifers . . . 40 Bred
6 Bulls . . . **ALL** out of dams with over 500 lbs. fat.

These heifers and bulls are rich in MAXIM—FOREMOST—CAVALIER blood. A complete list of consignors will be featured in our April 1 advertisement.

Remember the date . . . Thursday, April 21, at 12:00 NOON. The sale will be held in the sale pavilion, The State Experimental Farm, U. S. Route No. 15, Orange, Virginia.

ASHEVILLE INVITES YOU IN 1949
72nd National Guernsey Meeting · May 11 · Asheville, N.C.

WRITE FOR CATALOGS ▶ **K. M. Mace, Virginia Guernsey Breeders' Association, Inc.**
914 Capitol Street, Richmond, Virginia

Though we haven't told you before
this is IMPORTANT

BAYVILLE MAXIM IMPORTANT

Sire: **Fairlawn Maxim's Imprint,** sire of a number of top daughters in the Bayville herd and sired by Quail Roost Rose Maxim, A. R., $11,000.

His Dam

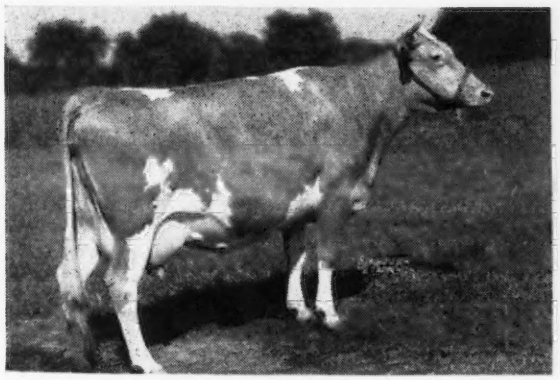

QUAIL ROOST ROYAL CLAIR
11200—542—EE, 12280—574—B
11120—539—6yrs—305C
A daughter of Fayroyal's Maxim, A. R.

His Paternal Granddam

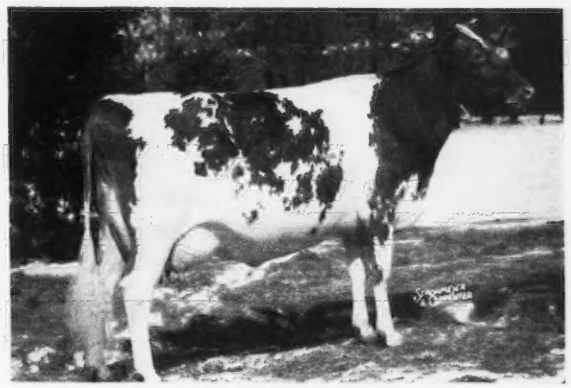

AFTON'S GOLDEN MARIE
9911—577—Jr2—365C
10938—596—Jr4—305C—3x
10646—557—6yrs—365—241 days. Still on test.

Sr. and Grand Champion at Wis., Ky., Northern Ill. Parish Show, 1948. First Best Uddered Cow, 1st Aged Cow, Senior and Grand Champion, National Guernsey Show, Waterloo, 1948. E '47—E '48. Sold for $10,000.

Come SOUTH in MAY

IMPORTANT will be bred to some of our top cows.

T. B. ACCREDITED
BANG'S FREE

• **Burkeville Guernsey Farm, Burkeville, Virginia**
LESLIE BOSWELL, Owner (2½ miles out on Highway 360)

EDINHAM GUERNSEY SALE

TUESDAY, APRIL 12, 1949 - 12:30 P. M., E. S. T.

At the farm located just north of Ravenna, Ohio on State Route 44

His Son - in the Sale ——▶ **GROTON HOUSE LEVITY**

PINE MANOR LEVITY'S LEGACY

Sire:
PINE MANOR LEVITY'S LEGACY
Dam:
CORONATION AZALEA
13217—682—G

The daughters of this 4-year-old herd sire are just beginning to freshen and are very promising. Three of them will be in the sale.

QUINCY MAHOMET ROSIE
11733—695—E; 14404—831—AA;
14034—741—8yrs—305 (pending)

Highest record daughter of Green Meadow Mahomet. Due about sale date to service of Gayhead's Capt. Lee. A great foundation prospect with two records above 800 lbs.

In the Sale

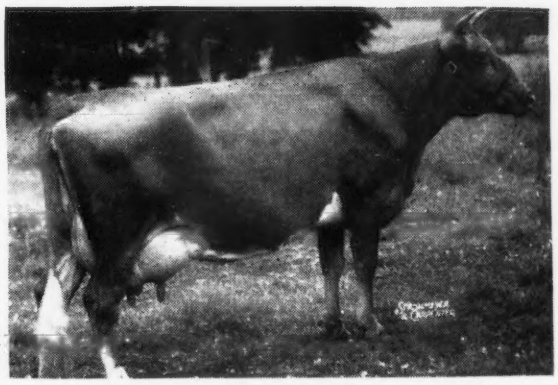

QUINCY MAHOMET ROSIE

5 Daughters of Fairlawn Fleetwood
Sire:
CORONATION MAJESTY, A. R.
Full brother to Coronation Melinda
Dam:
CORONATION ASTER
Sold for $3,100 at Argilla Dispersal.

Dam of Fairlawn Fleetwood

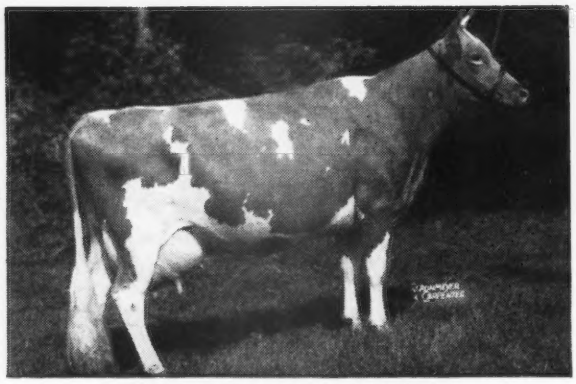

CORONATION ASTER
16771—835—6yrs—365; 14658—719—A

T. B. AND BANG'S ACCREDITED

Write for a catalog. . . .

THE OHIO GUERNSEY BREEDERS' ASSOCIATION

WOOSTER, OHIO

LELAND C. BINGHAM, Ravenna, Ohio

EDINHAM GUERNSEY SALE

TUESDAY, APRIL 12, 1949

30 COWS IN MILK—29 BRED & OPEN HEIFERS

ONE FOUR-YEAR-OLD HERD SIRE

60 Head

Her Paternal Sister will be sold → **KENMAR HILLS COUNTESS DAME**

All milking cows have A. R. records or are on test. The heifers are an outstanding group, most of them calfhood vaccinated.

14794—729—Jr3—365C (pending)

Sire: KENMAR HILLS CONQUEROR, A. R. (A grandson of Foremost Prediction)

Dam: McDONALD FARMS DAME, 13246—638—G 2 A. R. daughters (A daughter of Myhaven King). Dame is a five-year-old with plenty of size and fresh in February.

KENMAR HILLS COUNTESS SHEBA

12742—723—Sr3—365C. E '48

Topped 1947 May Royal—Steadfast Sale, $5,600.

Some More of the A. R. Cows

Edinham Lady Tranquil, 8734—427—GG; Ken-Edin Winona Amaryllis, 12697—577—Sr2—365; Linc-Edin Princess Sweetheart, 9198—439—Jr2—365C; Charter's Queen Martha, 10983—581—Jr4—365C; Bell of Flint Hill, 14329—602—BB; Linc-Edin Patent Clare, 12244—598—Sr3—365; Linc-Edin Patent Premier, 9937—475—Sr2.

BANG'S ACCREDITED 6449 . . . T. B. ACCREDITED 111327

Send for catalog—Ready for mailing March 23

GLENN LECKY — AUCTIONEERS — JOHN ANDREWS

Sale Management

THE OHIO GUERNSEY BREEDERS' ASSOCIATION

WOOSTER, OHIO

Idaho Guernseys

MAKE GOOD

YES—Animals that have been sold through previous Idaho State Sales are outstanding in herds wherever they have gone.

WHY—Because the selection committee secured consignments that could not have been bought at private treaty.

Here are **Surprising Facts** on a few good Idaho Sale Animals:

High Line Faith—sold in the 1944 sale for $300. She made State Champion records both as 2 and 3-year-old, then a Class Leader and State Champion record of 14080—715 on 2x milking in 305C as a Jr4-year-old. VG '47. She has dropped 3 heifers and 1 bull.

Belle of Aldahome—topped first sale in 1944 at $1,075—and in 4 years had produced for her purchaser 4 daughters, 2 granddaughters and 1 grandson. Has 11635—569—5yrs—HIR on 2x (608 T. M.).

Leora L. of Prestdale—made two State Champion records of 503—Sr2—305C—2x, 599—Sr4—305C—2x, and now on retest with 610 in 258 days, all on 2x—305C test. VG '47 with a score of 89.

Marymoor Normine—sold in 1945 for $1,500 produced 531—Sr4, 583—5yrs—305C—2x, E '47—'48. Senior and Grand Champion Female, 1947 and 1948 Pacific International. Has reproduced in 3½ years, 3 heifers, 1 bull, 2 granddaughters and 1 grandson.

ALSO:

Toponis Marvel's Amethyst—524—Sr3—305C—2x, E E VG VG VG '48.

Freer Acres Mary, 438—Jr2—305C—2x, 514—Jr3—305C, on retest has 7307—318—Jr4—365 in 162 days.

Goldendale Betsy Lu, 426—Jr2—305C—2x.

Ashmere's Tom's Arlene, 450—Sr4—305C—2x. Dau. Goldendale Arvella Lu, 477—Jr2—305C—2x, on retest has 6762—325—Jr4—305—2x in 164 days.

Katha of River Dale, 550—8yrs—365C—2x, VG '47.

Pilgrim's Carol of Prestdale, 421—Jr2—305C—2x, 520—Jr3—365—2x, 552—Sr4—305C—2x, VG '47.

Zia of Thousand Springs, 455—Sr4—305C—2x, VG '47.

Ashmere's Tom's Dixie, 543—5yrs—365.

Marshall's Amy of Rosewall, 513—5yrs—305C—2x, VG '47

Bonneville Zerena, 483—Jr3—305C—2x, 520—D.H.I.A., VG '47.

And Many Others.

Bulls can't do it alone. Advance your breeding program 20 years by selecting top foundation females. This sale has 'em. Write for a catalog.

Complete Dispersal of the S. E. Brookover herd—will take place the day following the Idaho Invitational Sale.

IDAHO INVITATIONAL SALE

Monday, April 25, 1949

Boise, Idaho, Fair-grounds

IDAHO GUERNSEY BREEDERS' ASSOCIATION

Joe Pritzl, Sale Manager—Route 1, Payette, Idaho

COMPLETE DISPERSAL

of the S. E. BROOKOVER HERD
BROOK ACRES GUERNSEYS

60 HEAD • 34 Cows 14 Heifers and Calves 9 Bred Heifers 3 Bulls

Selling the day after the IDAHO STATE INVITATIONAL SALE

Tuesday, April 26, 1949

Boise, Idaho—Fair-grounds

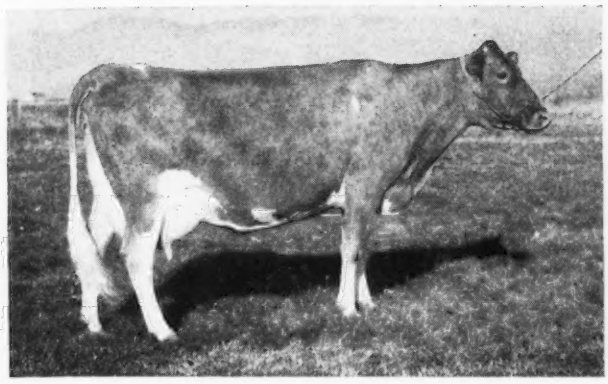

Selling

This former Class Leader Cow and her Daughter

SONOMA YNEZ VG '48

11928—649—Sr4—305C—3x
Her daughter is by Meadow Lodge Climax Conductor—sire of Undefeated Sr. Yearling heifer and Junior Get, 1948 California Circuit.

Mr. Brookover purchased his foundation females 8 years ago from top Skagit County, Washington, herds. Since then he has spent over $15,000 in buying carefully selected females at the Idaho State Sale, the Utah-Intermountain Sale and the Western Breeders' Sale.

Get the blood of these sires:

WINDALE LEADER'S TRIUMPH (selling)—First daughters now on test—sired by the $15,000 Coronation Leader that was out of the $15,000 Coronation Levity, out of Raemelton Triumph Charity, GP '47, 11576—590—F.

CHUCKANUT HIGH BOY, A. R., sired by Chuckanut Vashon and out of Lad's Hattie of Middale, A. R., VG '47—'48, 13369—621—FF, 15579—731—BB.

PRESTDALE REGENT'S CONTENDER (selling) service sire to many. Top bull of the 1948 Western Guernsey Sale. Sired by Regent M. of Prestdale and out of Duke's Columbine of Prestdale, 482—GGG, 605—AAA, 509—AAA, 604—8yrs—305—2x. VIKING M of PRESTDALE, by Chedco Monarch and out of the 1948 Idaho State Dairy Queen, Marshall's Verna of Prestdale, GP '47—VG '48, 549—GG (730 T. M.), 602—D (730 T. M.), 592—5yrs—305C (610 T. M.).

Write for Catalogs

IDAHO GUERNSEY BREEDERS' ASSOCIATION

315½ North 8th Street, Room 5, Boise, Idaho.

"Where the Grass Grows Green and the Cows Grow Great"

CAMILE *is a* GREAT COW

And head of a GREAT COW FAMILY

His Dam

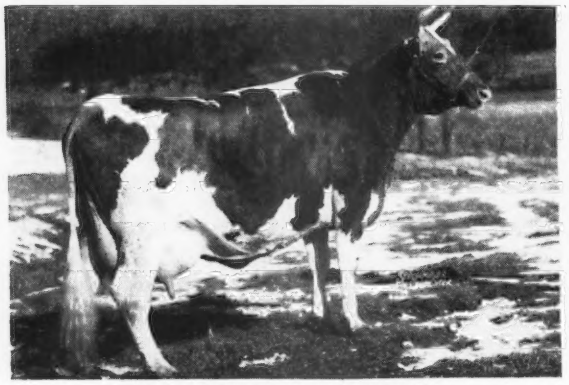

ROUGHWOOD CAMILE
15432—721—A
E '47—VG '48

His Full Sister

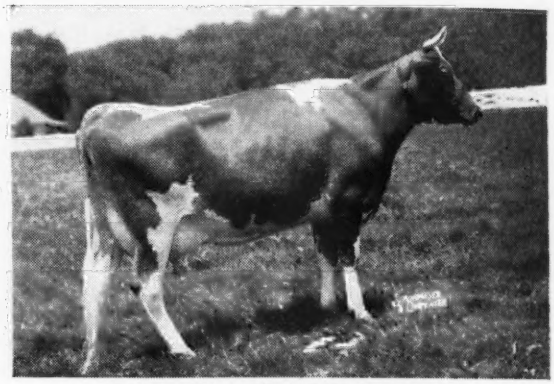

FANNING FIELDS' KAMILE
15701—535—Jr2—365C, N. C. State Champion
18245—881—Jr3—365C, Class Leader 7th Place
17998—821—Sr4—365C, VG '47—'48

Another full sister, Shoal Falls Compliment's Camile, due June 5, 1949 to Bournedale Maxim Jayson (Bournedale Coronet's Maxim, A. R.—Bournedale Nella Jay, 15776—778—EE).

☆

CAMILE'S SON

Born: March 17, 1948—by Riegeldale Majesty's Compliment, A. R., sire of **KAMILE** (above) and a number of high producing daughters.

THERE IS PLENTY OF PRODUCTION ON BOTH SIDES HERE.

Is for sale—And CAMILE is due again to **Bryn Du Maxim Dodsworth,** April 28, 1949.

Send for price and pedigree on this good CAMILE son.

10 miles from Hendersonville, out Kanuga Road

DAVID KEMP, President — T. B. ACCREDITED . . . BANG'S FREE — IVAN W. BYERS, Manager

KING • PHILOSOPHER • HORNET • CORONATION PRINCE • MOONLIGHT

HOMINY HILL KING'S ASHLAND

Sire: **Riegeldale Coronation King, A. R.** 3 Excellent daughters, sire of Hominy Hill Paulette, 16387—810—Sr2—365C, Class Leader 5th Place.

A Paternal Sister

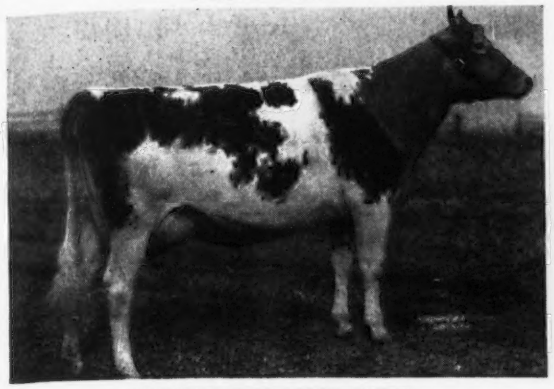

HOMINY HILL MOONLIGHT
13603—752—Jr2—365
E '48
Sold for $9,600, 1948.

His Maternal Sister

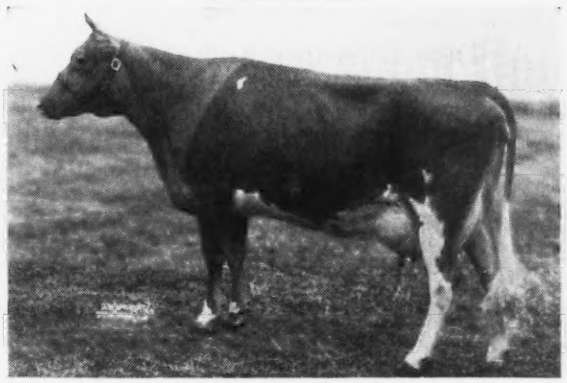

HOMINY HILL ROSELLE
14903—760—Jr2—365C

Dam: **Ashland Dutchess Roselle,** 12584—681—Sr4—305C—2x. A Former Class Leader.

We will sell—females and a few top bull calves

SEND FOR PRICES AND PEDIGREES.

MEADOWBROOK FARM • ***Bernardsville, New Jersey***

HENRY F. RUSCHMANN, Owner — WILLIAM QUERIPEL, Herd Manager

A Brood Cow for us . . .

Constance's Rose Kay

10173—454.8—D. H. I. A.
One of our Kaylon daughters

Daughters in our herd . . .

Juror's Rose Kaylon by Sherwood Forest Juror (Coronation Potentate—Sherwood Forest Model Jean). 8495—426.5—D. H. I. A.

Walnut Grove Model Kay by Sherwood Forest Juror. 8284—445.8—2 years old—D. H. I. A.

Walnut Grove Konnie, a daughter of Coker Silver Wonder.

We occasionally have a female for sale—bred to produce just as this family is doing.

WALNUT GROVE FARM

W. C. DICKINSON, Owner — **Fredericksburg, Va.**

Phone Chancellor 63

Phillips Sales & Pedigree Service

GUERNSEY SPECIALISTS

Pedigrees of all kinds, for all purposes, at all times.

We have a complete Sales Service and can help you buy or sell at private treaty. Let us know your wants.

We offer our services for Dispersal, Reduction or Consignment Sales and can take care of all the details connected with your sale for you. If you are thinking of a sale, let us discuss it with you.

E. C. PHILLIPS

Phone 8713, Box 494, Waukesha, Wis.

Mapleton Farm

"Down on the Eastern Shore"

Nassawadox, Virginia

March 15, 1949

Dear Guernsey Folk:

We are certainly glad to be featuring our herd regularly in the Journal again and hope you will follow our advertisements in future issues. For some time we haven't had any good ones to spare for we have been busy building up our herd and as you know it takes good ones to BUILD.

We now feel we have reached the point where we can offer a few TOPS without jeopardizing our breeding program. Our herd is not housed in any fancy test barn on forced feeding, but milked twice-a-day by machine on regular herd care. Yet last year we completed a Class Leader in the Jr2-year-old 305 day division. This year we tested her dam and she made 12343—589 as a 5-year-old in 305 days on machine milking, twice-a-day. We also have 2 lovely young daughters of this Class Leading cow.

We're Going All Out This Year

CONSIGNED . . . EASTERN GUERNSEY SALE

Glenburnie Farm, Trenton, New Jersey, WEDNESDAY, MAY 18, 1949

The State Champion . . . **MAPLETON CLAUDIA**

Born: SEPTEMBER 1, 1944

9439—501—Jr2—305C—2x, Virginia State Champion

Sire: FAIRLAWN H. EASTERN KING

Dam: FAIRLAWN F. P. GLENDA
12343—589—5yrs—305C—2x (pending)

Next Dam: FAIRLAWN BRAMBLER
9916—475—GG; 11833—553—E

Both records made on the show circuit. She was 1st prize 2-year -old, National, 1940.

We hope to have a picture of this fine young cow in a later issue of the Journal. **She is in Pate's Eastern Guernsey Sale** and **a real one.** We also have another one finishing this year with about 500 lbs. a Sr2-year-old on 2x milking. Watch for this one—she is a honey. More about her later.

Come SOUTH in MAY

T. L. WHITEHEAD, Owner — WILL NOTTINGHAM, Herdsman

ACCREDITED 339997 — **Never a reactor in 25 years** — BANG'S FREE No. 972

"Melody Acres"

MR. AND MRS. J. S. BORRECCO & SON
ROUTE 5, BOX 655, FRESNO, CALIFORNIA

A Kernel That Is Developing A Crop Of Good Ones

Fresno Valor's Kernel

A son of San Carlos Valor (sire of many top daughters in our herd) that is by Coronation King Comet, a son of Green Meadow Hornet, A. R. out of a daughter of Green Meadow Coronation Prince, A. R. Valor is out of Valor's Hazel, 15435—648—A, a daughter of Langwater Valor, A. R. out of Mixter Rosella, A. R.

KERNEL is out of Fresno Poplar Beauty, 9403—460—8yrs—261 days. His daughters are being bred to **STERLINGOLD PRINCE MELODY**—a son of Normandy Levity Prince, A. R. and Pine Manor Melody Girl, 14423—705—5yrs—365.

VALOR'S KERNEL and PRINCE MELODY sons are now for sale.

CONSIGNED . . .

MOWER COUNTY SALE, Mower County Fair-grounds
AUSTIN, MINNESOTA, SATURDAY, MARCH 26, 1949

3 Head

A Serviceable Age Bull **A Fresh 2-Year-Old** **A Choice Heifer**

The Bull . . . BRANDTJEN'S ODDITY . . . Born: DECEMBER 9, 1947

Dam: Vaneeta of Mithoefer Farm, 10986—533—FHI—940 T. M., 12360—629—C. She by Kenfleur's Cyrene Dictator, A. R. A proved son of Dunwalke Dictator, A. R.

The Fresh 2-Year-Old . . . BRANDTJEN'S NETTA . . . Born: JUNE 19, 1946
Due March 3 to Brandtjen's Leon, a son of Vaneeta (dam of Oddity—see above).

Dam: Brandtjen's Janet, 8984—390—E—730 T. M.

Both Oddity and Netta are by Green Meads Wil-Dean, a son of Green Meads Levity King ($15,000) and out of Green Meads Lady Wilda, 12086—661—FF, 13646—695—8yrsC (**from the Wistaria family**).

A Choice Heifer Calf . . . BRANDTJEN'S A. PEONY . . . Born: NOVEMBER 21, 1948

Sire: Horse Shoe Conrad's Asterbilt, a son of Riegeldale Emory's Conrad, A. R., out of Beacon Hill Aster, 18074—880—A (2 A. R. daughters), she is out of the Gardenia family.

Dam: Brandtjen's Leona, 7976—438—Sr2C. She by Brandtjen's Beacon, a son of Langwater Beacon, A. R. out of Beacon Hill Gardenia, 14198—709—A (3 A. R. daughters).

BRANDTJEN FARMS • *Farmington, Minnesota*
BERT SCHWINGHAMER, SUPERINTENDENT

SNOW SUMMIT RANCH

HERBERT A. SNOW · PARK CITY, UTAH

You Don't Have To Worry

about the dams behind our bulls

THEY ARE PROVED AT THE PAIL AND IN THE RING

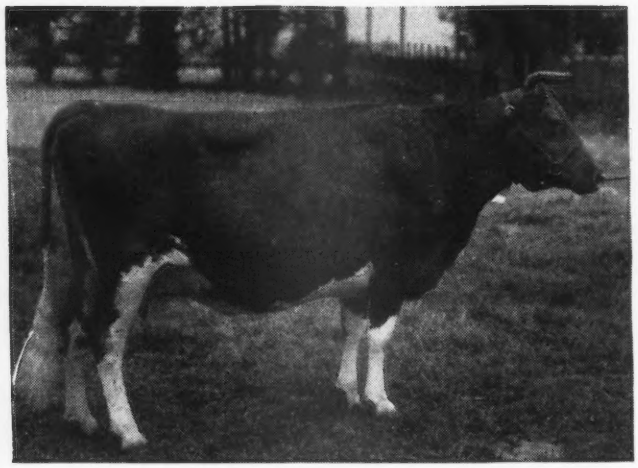

CHUCKANUT IRENE ←
12088—619—B—727 T. M.

1st cow 5 years and over, Sr. & Gr. Ch., Utah, Oregon, Western Idaho, 1940. 1st cow 5 years and over, Sr. & Gr. Ch., Pacific International, Utah, 1946. Gr. Ch., Pacific International, 1941. Best Uddered, 1946.
E '48 at 12 years of age.

IRENE is the dam of **SNOW SUMMIT IVAN** (see our October 15 advertisement).

MARYMOOR NORMINE →
10960—531—Sr4—365—718 T. M.
11665—583—5yrs—305C
Gr. Ch., Pacific International, 1947, 1948.
Gr. Ch., Western Idaho State Fair, 1947, 1948.
Best Uddered Cow, Pacific International, 1947.
E '47-'48

NORMINE is the dam of **WESTLYNN NORSMAN**

HERE AND ON THE WAY

Young sons of **IVAN** and **NORSMAN**

YOUR HERD COULD USE ONE OF THEM

SNOW SUMMIT RANCH
HERBERT A. SNOW, Owner
P. O. BOX 1469, SALT LAKE CITY, UTAH

Park City, Utah
JERRY PLOWMAN, Herd Manager
IVAN KINSEY, Farm Manager

IOWA Guernseys

Look at This Line-up

Meadow Lodge General Monitor
S: MEADOW LODGE KING'S GENERAL
D: MEADOW LODGE MODISTE
14224—630—B

Meadow Lodge Climax's Snowman
S: MEADOW LODGE REX'S CLIMAX, A. R.
D: GREEN MEADS SNOWFLAKE
10510—601—GG

Douglaston King's Stylemaster
7 nearest dams average
803 lbs. fat
S: GARDENVILLE CORONATION KING, A. R.
$45,000
D: PINE MANOR KING'S FASHION
10377—580—Jr2—365
Sold for $6,500

MONITOR and SNOWMAN sons out of good A. R. cows

Acker's Acres

WATERLOO, IOWA

FEDERAL ACCREDITED — BANG'S FREE

DR. W. H. ACKER, Owner — HAYDEN MATTHYS, Herdsman

Great Cows Close-up—and Close-up to BARBEE
ELMWOOD FAWNIE'S IRMA LAD

Sire: **St. James Philosopher's Irman**, a son of Langwater Philosopher, A. R. out of **St. James Prince's Irma.**
11421—610—G 10334—535—AAA
13108—700—DD 11500—583—AAA
12318—659—BB 12491—641—AA
10742—519—AAA

His Sire's Paternal Sister

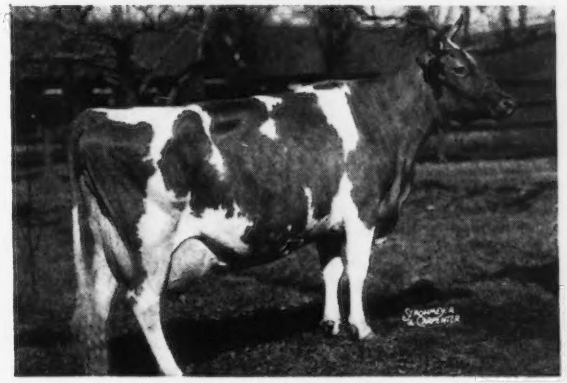

ST. JAMES PHILOSOPHER'S BARBEE
15215—774—C 17303—915—A
15014—734—5yrs—305C

Dam: **Elmwood Fawnie**
8726—465—FHI, 10596—570—BHI
A daughter of Wey Acres Aubrietia's Grandee, A. R.
Both IRMAN and GRANDEE are former herd sires and have many good daughters in the herd.
IRMA LAD sons are for sale.

ELMWOOD FARM - Dubuque, Iowa
ARNOLD M. PANCRATZ, Owner
6 miles South of Dubuque on U. S. 61

Iowa Guernsey Breeders' Association, Inc.

ANNOUNCE

6th Iowa Guernsey Sale

Iowa State Fair-grounds—Des Moines, Iowa
FRIDAY, APRIL 29, 1949, 12:00 NOON

4 Bulls—Outstanding herd sire prospects.
18 Cows—Just fresh or heavy springers.
22 Bred Heifers—Close-up or fresh.
20 Open Heifers—Mostly suitable age for 4-H and FFA work.

An informal party and free dinner at the fair-grounds on Thursday evening before the sale. Everyone welcome.

BUD SEITZ—Auctioneer
CLIFF FINLEY—Pedigrees

Ringmen { JACK HALSEY, P. M. SWARTZENDRUBER

FOR CATALOGS WRITE

C. H. Jennings, R. R. No. 4, Iowa City, Iowa
Chairman Sale Committee

What About This Bright King Son?

A BRIGHT KING SON OUT OF A BEAUTIFUL UDDERED FOREMOST—BUTTERFAT COW...

FOR SALE: Bull Calf. Born: October 1, 1948.

Sire: QUAIL ROOST BRIGHT KING, A. R.—10 A. R. daughters, 11 records average 14420 lbs. milk, 683 lbs. fat, all immature except one.
Dam: ETHEL OF ARDEN, 14037—705—AA, a granddaughter of Hilltop Butterfat Golden Noble, A. R. out of a great producing A. R. daughter of Albamont Neptune, A. R. **A maternal sister to the bull calf** we now offer for sale **sold for $1,900** in the Clear View Farm Dispersal.

Send for price and pedigree on this BRIGHT KING. Other equally well-bred BRIGHT KINGS are for sale.

Come SOUTH in MAY

HILLBRIGHT FARM · Chester, South Carolina

W. B. STRINGFELLOW — W. B. STRINGFELLOW, JR.

Your Choice of Two Laddie Sons

BOTH OUT OF HIGH RECORD A. R. COWS THAT OFFICIALLY CLASSIFIED VERY GOOD

1 . . . Born: November 21, 1948
Dam: Star of Hickory Ridge
10048—531—G
13294—688—5yrs—365 (pending)

2 . . . Born: November 23, 1948
Dam: Shaw's Noble Patsy
12269—600—8yrs—365C (pending)

BOTH ARE SIRED BY CLEAR SPRINGS MAXIM A. LADDIE—a son of Clear Springs' Advancer, A. R. out of Zimalcrest Laddie's Beauty, 14786—738—C (2 A. R. daughters).

Don't miss out on these Laddie sons. Write or wire today for price and pedigree.

Pee Dee Guernsey Farm

DR. FRANK L. MARTIN — **Mullins, S. C.**

STEMS from a Great Female Line
FOREMOST FOOTPRINT 7TH

Sire: **Foremost Footprint**, a son of Foremost Acme, A. R. out of Langwater Country Blossom, she out of Country Flower.

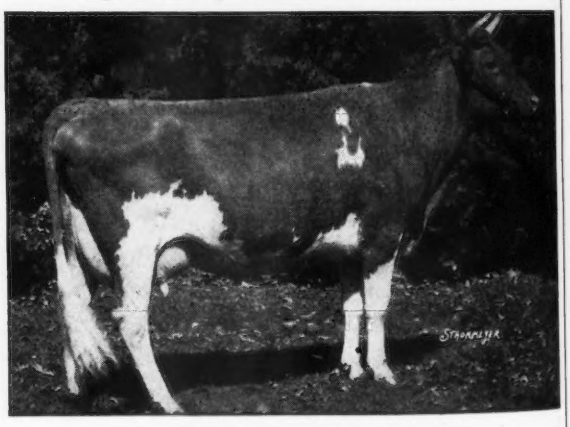

LANGWATER COUNTRY BLOSSOM
11936—607—G, 15080—729—AA. Sold for $4,500.
2 A. R. sons—5 A. R. daughters
Dam: **Foremost Royal's Prestine**
12496—596—Jr2—365C
A daughter of Foremost Royal Valor, A. R.

Sons of FOOTPRINT 7th are now for sale.

ASHEVILLE THE LAND OF THE SKY INVITES YOU IN 1949
72nd National Guernsey Meeting · May 11 · Asheville, N.C.

FARM FIELDS—Wytheville, Virginia

HAROLD P. STREET, Owner
HAROLD P. STREET, JR., Manager

From the LABELLE–CORA families

LANGWATER LORD BENTON

Sire: **Langwater Onward,** a son of Langwater Countryman, A. R. and Langwater Cora, 15653—710—D, and traces to Moonlight's Coronet of Jean Du Luth, 13997—706—A, from the Jean Du Luth family.

His Maternal Great Granddam

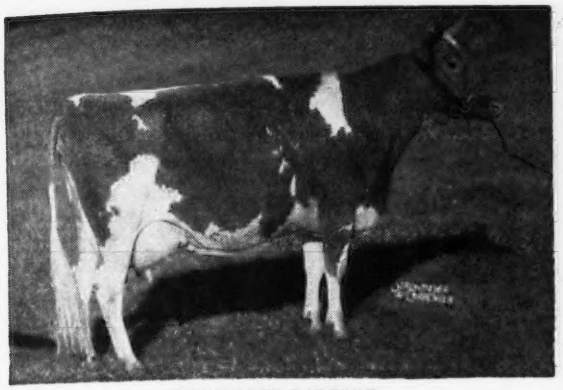

FOREMOST LABELLE
14554—657—GG, 17716—801—AA
Sold for $4,400

Full Sister to Onward

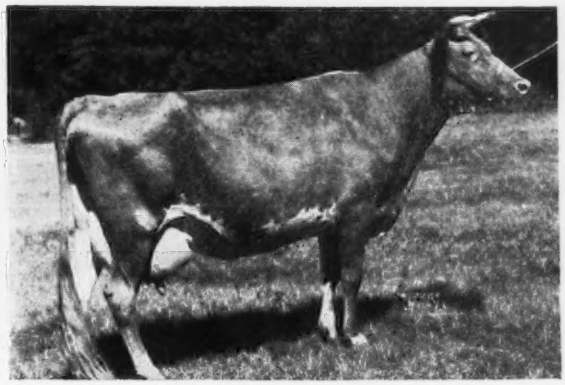

LANGWATER CORAL
13019—853—A

Dam: **Langwater Laburnum,** 11392—529—Jr2—365C. A Langwater Valencian daughter.

The LORD BENTON daughters are outstanding in our herd.

Come SOUTH in MAY

BENTON FARMS • Middleburg, Virginia

DANIEL C. SANDS

Please address all correspondence to SAMUEL L. MOYER

Strong Female Lines Mean So Much!

We are pleased with the showing of the Produce of —

The Quinton Stock Farm bred cow

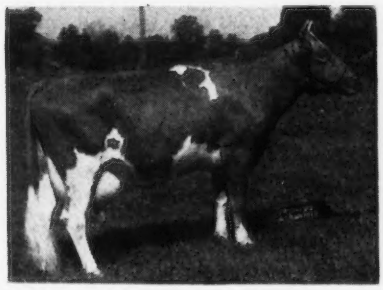

SALLY OF QUINTON STOCK FARM

1st at Tennessee, 1948
1st at Michigan, 1948
2nd at Atlanta, 1948

She is a full sister to Royal Sarah Ann, 13980—735—Sr3—305C—915 T. M.—former World Record.

She is a daughter of our former sire, Dinsmore Royal Majesty, A. R.

We have several Majesty daughters like Sally in our herd. We extend our congratulations to Mr. and Mrs. F. B. Davis, Jr. and their Brays Island Organization, who exhibited this Produce.

ROY C. PATRICK — C. ALLEN PATRICK

Quinton Stock Farm - Pleasant Hill Farm

Salem, New Jersey — Salem, New Jersey

DON'T SELL THIS FELLOW SHORT

Coldspring's Noble's Leader

Production Inheritance
7 nearest dams average 16835—810.

Cow Families Close-Up
Yes—he traces to the **BEAUTY—COUNTRY FLOWER—FAITHFUL** cow families.

Type Inheritance
The first 5 paternal sisters to our bull have been classified—1 Excellent . . . 4 Very Good.

We have about 15 daughters in the herd and 35 of our best cows are bred to him.

Add This Blood To Your Herd

His Sons Are Now Selling

T. B. ACCREDITED 551447 . . . BANG'S FREE 87

WOODVALE FARM

Tarboro, North Carolina

C. H. HENDERSON, JR.
C. R. POINDEXTER, Manager

ASHEVILLE — THE LAND OF THE SKY — INVITES YOU IN 1949

72nd National Guernsey Meeting · May 11 · Asheville, N.C.

The KNIGHT *daughters are coming through*

Grassy Grove Maxim's Knight

His full sister

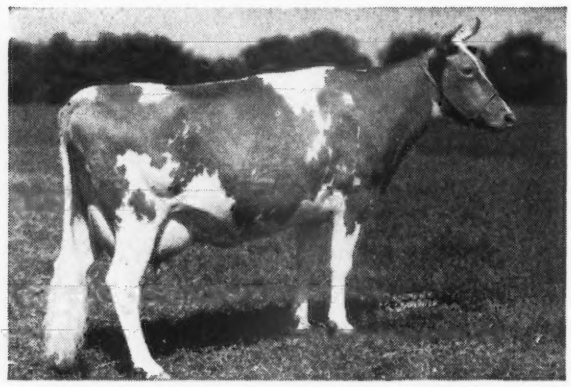

MAXIM'S MAY OF GRASSY GROVE
11395—621—E
Sold for $1,700, 1945 Quail Roost Sale.

SIRE:
ROSE MAXIM, A. R.
Sire of Maxim's Kate of Grassy Grove, 14178—764—Jr2—365. A grandson of High Point Prince Maxim, A. R. out of a daughter of this great sire.

DAM:
FLOSSIE MAE OF GRASSY GROVE
12795—612—7yrs—365

His Paternal Granddam

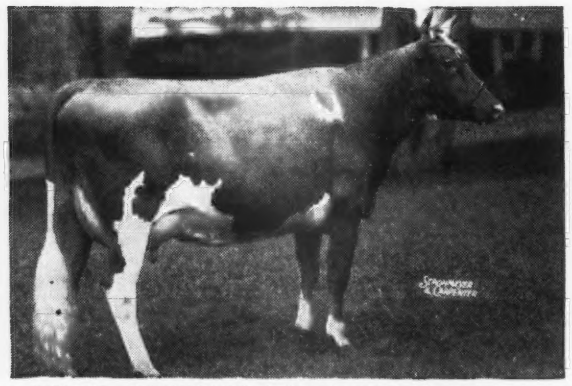

QUAIL ROOST MAXIM'S MAY ROSE
15227—867—BB
Grand Champion, N. C. Field Day, 1935. 3 A. R. sons—1 A. R. daughter. A daughter of High Point Prince Maxim, A. R., more 800 lb. daughters than any other Guernsey sire.

His Maternal Granddam

DAWN'S FLORAL OF GRASSY GROVE
7781—430—Sr2—305C—2x
A line-bred Valor, sold for $1,700. 6th high cow sold at public auction, 1939.

We have a number of KNIGHT daughters on test and they are MILKING.

Their sons by HUNTERDALE GOLDEN MAXIM
(Quail Roost Rose Maxim, A. R., $11,000—Afton's Golden Marie, 12629—675—6yrs—365 in 302 days on test).

Come SOUTH in MAY

Reserve your son of GOLDEN MAXIM now.
Get this MARIE INHERITANCE.

T. B. ACCREDITED No. 545113. . . BANG'S FREE No. 1049

HUNTERDALE FARM • Franklin, Virginia

(3 miles out on Highway 641)

W. H. SCOTT, Owner

Address Correspondence to GORDON W. BRIDGES, Manager

PHAROS FARM · *Simsbury, Connecticut*

Broadland Border King, A. R.
National Grand Champion

Rich in Border King Inheritance

Thirlstane King Eugene, A. R.

A son of Broadland Border King, A. R.— 6 service sires at Pharos trace directly to him. Gr. Ch. Bull, N. D. S., 1938 out of Maple Lane Africander's Eugenie, 10561—517—GG, 16197—833—AA.

His Dam's Paternal Sister

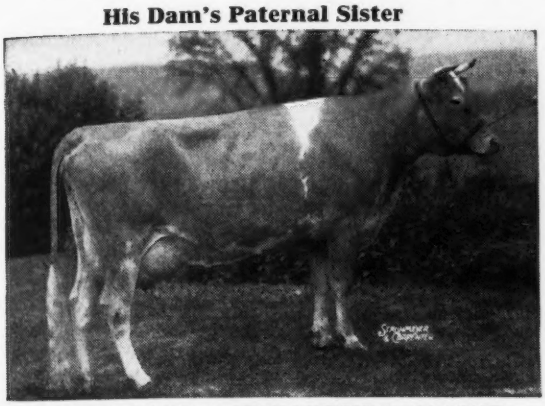

MAPLE LANE AFRICANDER'S JACKIE
17715—908—CC, 18616—904—AA

The **EUGENE** daughters really produce:

PHAROS KING'S ARIENE, 15278—778—D

PHAROS KING'S DONETT, 12827—753—Jr2—365
On retest 9523.0—520.86—Sr3—HIR in 201 days.

PHAROS KING'S MAY LILY, 14059—694—Jr2—365C

PHAROS KING'S NAN, 13137—649—E

PHAROS KING'S PRIMROSE, 11431—607—Sr3—365C

PHAROS KING'S PHYLLICE, 10406—542—Jr2—365C

PHAROS KING'S FROSTIMORN, 10074—522—Jr2—305C
On retest, 8439.0—423.09—Jr3—365 in 191 days.

PHAROS KING'S MAY, 8865.1—443.88—Jr3—365 in 232 days.

EUGENE sons with this top production inheritance out of high producing cows.

GROVER ATWOOD, Manager — EST. A. T. PATTISON, Owner — M. E. STODDARD, Superintendent

---

Thelma Inheritance . . . McDONALD FARMS IDEAL LADDIE

Sire: **McDonald Farms Ideal,** a son of McDonald Farms Prediction, A. R. out of Green Meads Thelma, 12902—704—G, 13518—740—D, E '47 at 16½ years. An IDEAL son sold for $8,000 in The Guernsey Sale, 1948.

His Dam

McDONALD FARMS CHARMING
14015—743—AA
A daughter of Green Meadow Watchful, A. R. Dam of McDonald Farms Educator, A. R., sire of Educator's Fun of The Glen, 14972—683—Sr4—365C. Sold for $5,200, Langwater Sale, 1948.

His Paternal Great Granddam

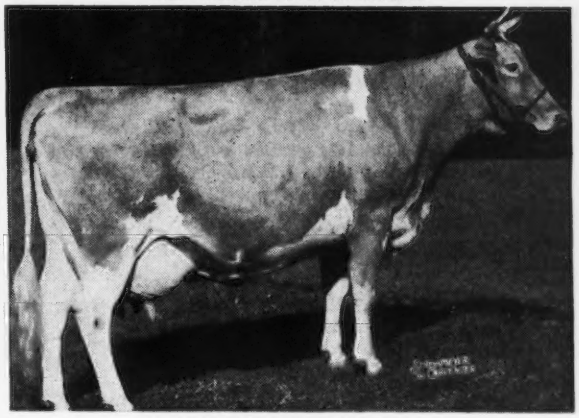

VALLEYWOOD HARRIET
14223—781—CC
1st Aged Cow, Waterloo, 1938.
3 A. R. daughters, 3 A. R. sons

IDEAL LADDIE—calves are arriving from our best cows

Send for price and pedigree on IDEAL LADDIE sons

BANG'S FREE NO. 580 . . . T. B. ACCREDITED NO. 552672

HIDDEN ACRES FARM, PHILLIP PILLSBURY, Mgr. — **LONG ACRES FARM,** FRANCIS FOLSOM, Mgr

Address correspondence to JOHN R. PILLSBURY, 65 NORTH MAIN STREET, FARMINGTON, MAINE

What A Combination!!

A Piper Son Out of a 3 Time State Champion...

For Sale...

NIXON'S PRIDE OF THE PIPERS
Born: July 23, 1948

A son of Flying Horse Select's Piper (son of Melody) and out of our great production cow . . .

George Anna's Butter Maid
11567—547—FFF
16164—750—CC
14879—689—5yrs—305C—3x

Butter Maid was State Champion in all 3 classes. She is by Hilltop Butterfat Jewel, A. R., that is by Hilltop Butterfat Golden Noble, A. R. out of Hilltop Butterfat Maid, 11848—614—Sr2—305C—2x (**Class Leader 6th Place**), 15963—830—A.

We also offer a Piper son out of our show cow—Gayoso Ina Girl—E '48.

Send for prices and pedigrees on these 2 well-bred Pipers.

Dam of Piper

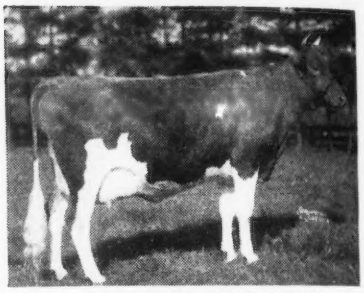

CATAMOUNT MELODY
12360—751—GG
14047—848—AA
2 A. R. daughters
2 A. R. sons
E '48

NIXON'S GUERNSEY FARM

GEORGE R. NIXON
GEORGE R. NIXON, JR.

Telephone 9117–W1
(8 miles N. E. of Springfield)

Route 10
SPRINGFIELD, MISSOURI

We Recommend This Bull Calf

HERE IS ONE FROM
The Hale Spot Family

FOR SALE
Bull Calf Born: April 21, 1948

Sire: **Meadow Lodge King's Royal**
A son of Langwater King of the Meads, A. R. out of a 604—G daughter of Bournedale Rex.

Dam: **St. Albans Improver's Halespot**
11112—468—6yrs—305C—2x

Next Dam: **St. Albans Count's Hale Spot**
16905—966—A
19786—1106—7yrs—365
Class Leader 3rd Place

This calf comes from the proved Hale Spot family and his dam is a maternal sister to St. Albans Actor's C. Hale Spot, 17207—806—Sr3—HIR—WORLD RECORD, 15460—759—Sr4—305C—3x, 3rd Place.

Send for price and pedigree on this well-bred bull calf.

HOLMEAD FARM

Mt. Vernon, Missouri

P. A. HOLMES & SON, Owners
H. R. HOLMES, Manager

PORTER IS SOLD

Congratulations . . .
KANSAS STATE COLLEGE, Manhattan, Kansas and HOWARD W. ZOOK, Rozel, Kansas, upon the purchase of the proved sire—

ARGILLA C. PORTER
Sire of over 40 daughters—some in milk and doing well.

His Sire

ARGILLA CAESAR, A. R., a Levity-bred bull

Porter is out of Argilla Portia, 13004—610—GG, 17318—780—BB. She by Alfalfa Farm Philosopher, A. R., whose 31 sons and daughters sold in the Argilla Dispersal brought $96,300 or an average of $3,106.45 per head.

BULL CALVES OUT OF PORTER DAUGHTERS ARE FOR SALE

CARL FRANKENBACH
Route 1, Hannibal, Missouri

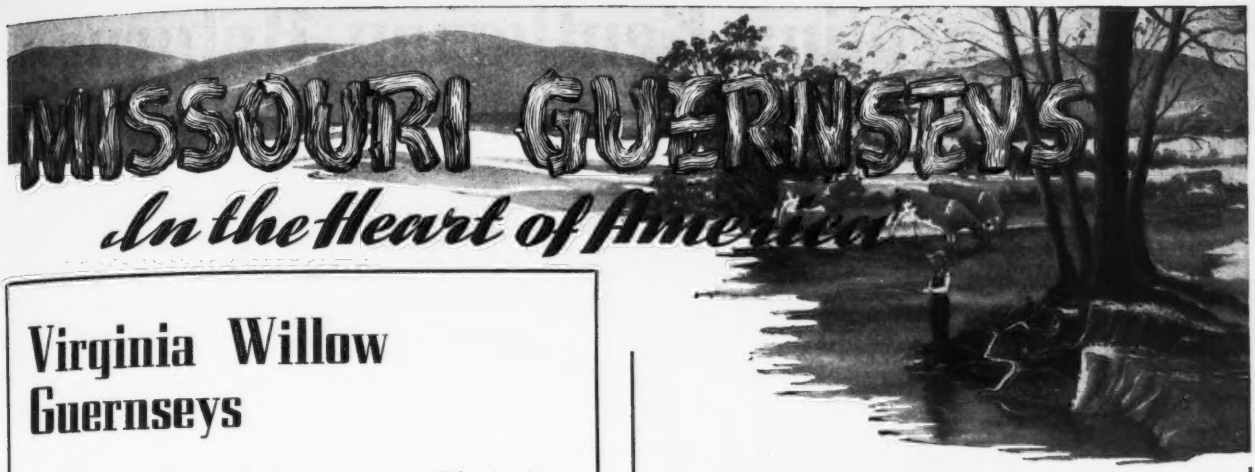

Virginia Willow Guernseys

This is what good sires are responsible for in my herd, D.H.I.A. herd average like this, 330.0 lbs. fat—358.0 lbs. fat—385.0 lbs. fat—424.2 lbs. fat—428.4 lbs. fat—445.3 lbs. fat—447.0 lbs. fat—450.4 lbs. fat—453.0 lbs. fat—459.4 lbs. fat —465.2 lbs. fat. Three years the cup was awarded to my herd for high herd in state of Missouri. This year I am consigning to our Twelfth Annual Missouri State Sale on May 2, 1949 in Columbia, Missouri, Rose of Virginia Willow to be fresh May 31, 1949 by McDonald Farms King Fair. Rose's sire is Meadow Lodge King's Beau, his sire, Langwater King of the Meads.

My neighbor, Joseph J. Griesemer is consigning a good bred heifer to be fresh August 17, 1949 bred to McDonald Farms King Fair. Her dam has an HIR record of 11420—564—Sr3.

ADOLPH N. WAGEMANN

Billings, Missouri

J. C. PENNEY MISSOURI FARMS

4 Great Cows Are The Dams

Of Our Herd Sires.

1. **SUPERB'S FAITHFUL** . . . Only cow of the breed to make 3 records over 1000 pounds of fat. She is the dam of **ROYAL SUPERB.**
2. **FOREMOST QUANTITY** . . . A Class Leader and she has 5 A. R. records that average over 800 pounds of fat. She is a daughter of Superb's Faithful (see above) and full sister to Foremost J. C. Quantity is the dam of FOREMOST ACME 20th.
3. **FOREMOST LIDA . . . The dam of our sire FOREMOST HAMILTON, A. R.**, that is a maternal brother to Foremost Acme. Lida made 2 World Records, 15537—826—GG, 17674 962—CC.
4. **FOREMOST KEEPSAKE** . . . A daughter of the great brood cow, Mixter Faithful and the dam of **FOREMOST ACME 25th.**

Bull calves that carry this great inheritance are now available. Send for prices and pedigrees.

PRE-EMINENT GUERNSEYS

J. C. PENNEY, Owner
330 WEST 34th STREET
NEW YORK 1, NEW YORK

HAROLD APPLEY, Manager
GALLATIN
MISSOURI

Breeders Are Impressed By

Our VIGOR Get

—Presenting—

A Typical Vigor Daughter

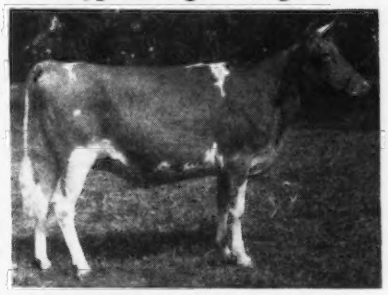

SCHMITT FARM FRANCES

VIGOR is by Wildwood Actor's August, A. R. and out of a granddaughter of Foremost Nobly Born, A. R.
His daughters are now in milk and doing well.
The VIGOR Get is being bred to:
McDonald Farms King Fair
Dam: Gayhead's Lady Fair, 12034—579—GG
3rd Pr. Calf Eastern States Exposition
McDonald Farms Missouri King
Dam: Hardwick's Gypson Secret
14030—758—AA
McDonald Farms King Dor
Dam: McDonald Farms Fair Lady
10943—629—DD
Bull calves of this breeding are now for sale.

SCHMITT'S GUERNSEY FARM
Route 5, Springfield, Missouri
GEORGE SCHMITT & SON, Owners

OUR BREEDING PROGRAM

Follows a sound, well-proved line and is rich in the blood of such great animals as—

LANGWATER HONORIA
LANGWATER VALENCIA
LANGWATER PETER
FOREMOST ICON
LANGWATER MERRYMAKER
LANGWATER VALOR
MIXTER FAITHFUL
VALOR'S FAITHFUL
VALOR'S CHARITY
LANGWATER VALIANT

Through the herd sires . . .

CHARLESCOTE PANZO

A son of Langwater Peter, A. R. and Langwater Valencia 2d, A. R.

FOREMOST ICON'S VALOR

A son of Foremost Royal Valor, A. R. out of Foremost Icon, A. R.

✓ Check this breeding for performance and inheritance. **Bull calves usually for sale and occasionally a few females.**

LOCHMEAD FARMS

PALMYRA, MISSOURI

D. H. SOSEY, Owner A. O. NORRIS, Manager

South Carolina Gentleman Returns to Locust Grove...

In the spring of 1930, Mr. George B. Salley, Orangeburg, South Carolina visited Locust Grove and bought a son of Mixter Hardwick. A number of times since, we sold animals of the same line of breeding to Mr. Salley and his neighbor Mr. Robert F. Dukes. On a recent visit they again purchased twelve head of females that carry the same blood lines used at Locust Grove for more than a quarter of a century. Some of the animals purchased were:

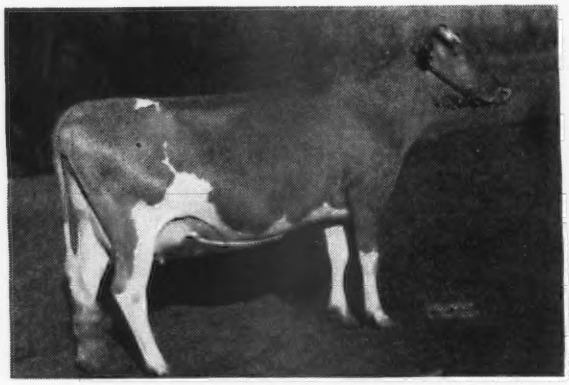

HARDWICK'S SKYLLA
10307—625—D

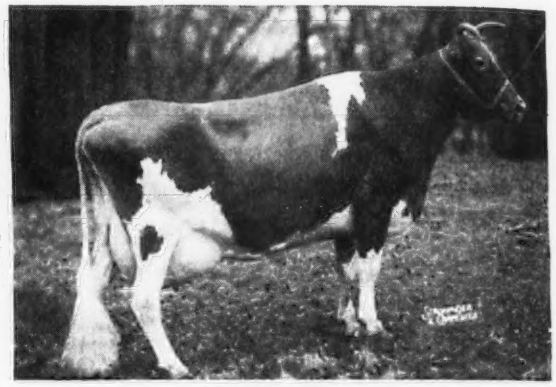

AMOS' IONA
9942—445—DD
12713—575—BB; 14011—610—A

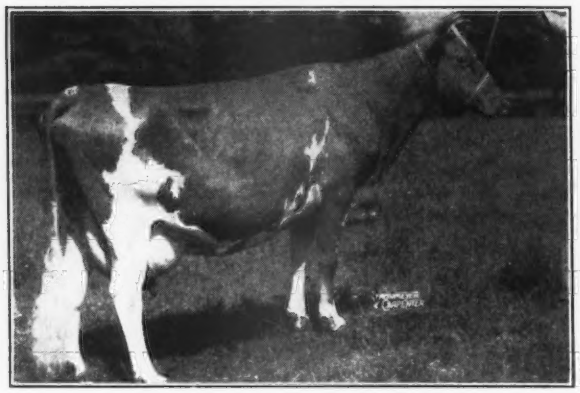

SUPREME'S CONTENT
6387—326—GGG; 7397—392—FFF
9403—500—DDD; 13008—656—A

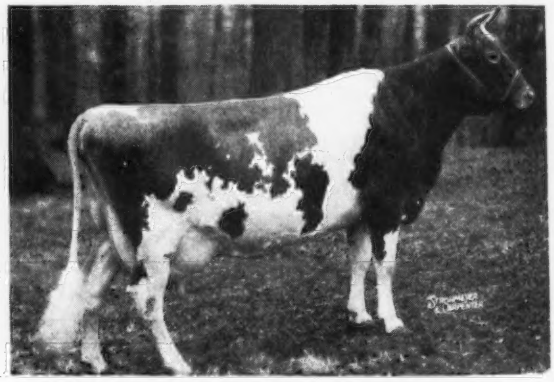

SUNNY'S GRACE
6455—341—G; 12468—651—A

This proved inheritance, backed by more than a quarter of a century of selective breeding, will be offered in the 5th Central Carolina Sale, Maegeo Farms, Lexington, North Carolina, on May 17. Watch for our May 1 advertisement featuring our consignment, **a Bondwick out of the proved Desire family. This bull is worthy to head a top herd.**

ABBOTTS DAIRIES, INC.
JOSEPH P. BROADHURST
Manager

LOCUST GROVE DAIRIES

W E S T V I L L E -:- N E W J E R S E Y

..you are so right..

Our girls do have

"terrific" figures!!

Willowmere Pearl

(pending) 8yrs -- 365C -- 22544 – **1071**

Chestnut of Meadowbrook

5yrs -- 365C -- 17301 – **968**

Silver Barn Marge

(pending) 6yrs -- 365C -- 19494 – **943**

Kitchener Royal Princess

6yrs -- 365 -- 17724 – **903**

Afton's Donna Constanza

7yrs -- 365C -- 18927 – **902**

the COPPER GATE PRODUCTS COMPANY

BASKING RIDGE NEW JERSEY

ALAN DAY, MANAGER

FORGE HILL FARM • *R. D. 4, Newburgh, New York*

Our Herd Is Rich In Bell Buoy Breeding

and FOREMOST BLOOD LINES

Bull Calves for Sale

sired by

FORGE HILL BELLCANDER
Sire: **Bell Buoy's Omega, A. R.**
Dam: **Forge Hill Valucy**
12563—661—G

WYCHMERE MARQUIS
Sire: **Wychmere Foremost Suquay**
Dam: **Supreme's Marianne**
12936—612—EE
15893—725—A

Our herd for years has been on the ARHT plan. You can take some of the guess work out of what you buy at Forge Hill. All animals tested as they freshen—not selective testing.

Write us today

Address all communications to:
CHARLES A. SLATER, Manager — JOHN WILKIE, Owner

A **MYHAVEN KING—FOREMOST** cross.

McDONALD FARMS KING EDWARD

Sire: **Myhaven King, A. R.**, a son of Langwater King of the Meads, A. R. King is sire of many show ring winners and 5 Excellent daughters. A son of Green Meads Thelma, 13518—740—D, E '47.

His Paternal Sister

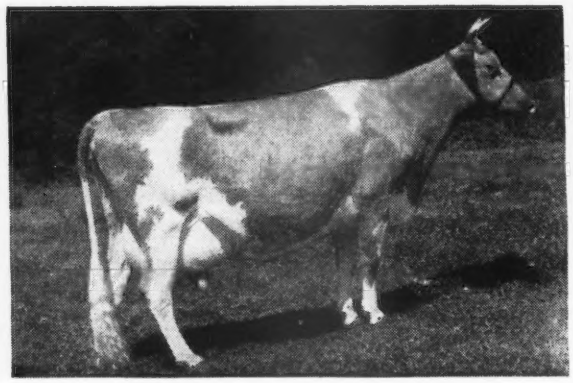

McDONALD FARMS DAIRYMAID
11367—634—AA. Sold for $8,000.

Dam: **McDonald Farms Emerald**
12637—598—F
by McDonald Farms Master, A. R. A Foremost-bred Sire.

KING EDWARD—sons out of McDonald Farms Fresco daughters and other good cows in our herd.

KRAMER FARMS

Keystone, Route 1, Indiana

C. J. KRAMER—OWNERS—DELORN PEASE

Production Sire.....

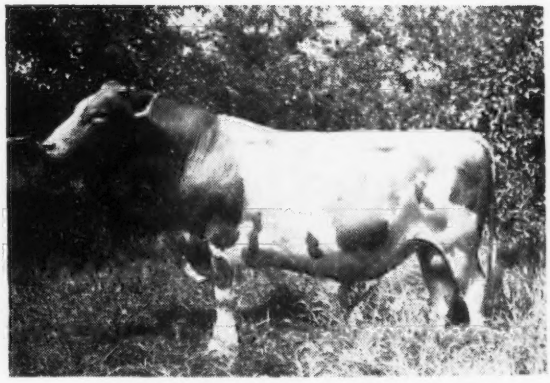

DEERSHORN FOREMOST, A. R.
Sire: DOLLY'S FOREMOST OF HIGH ROCK, A. R.
Dam: DEERSHORN'S ALICE, 13412—756—A
Lifetime record 113604—5467
Granddaughter of Mixter May Royal, A. R.

ALL Two-Year-Old Foremost Daughters Were Tested During 1948

	MILK	FAT	AGE	T. M.
DEERSHORN FOREMOST ANN	11454	599	Sr2	HIR 730
DEERSHORN FOREMOST FASHION	10043	527	Sr2	HIR 730
DEERSHORN FOREMOST LILAC	10644	519	Jr2	HIR 730 (pending)

The FOREMOST daughters **all** milk well.
They are profitable cows that pay their way.

A FOREMOST Bull Special

At present, we have 2 sons of FOREMOST for sale. They inherit this proved PRODUCTION and LONGEVITY.

T. B. ACCREDITED—BANG'S FREE ACCREDITED

DEERSHORN FARM

STERLING JUNCTION, MASSACHUSETTS

V. D. MUDGETT, OWNER

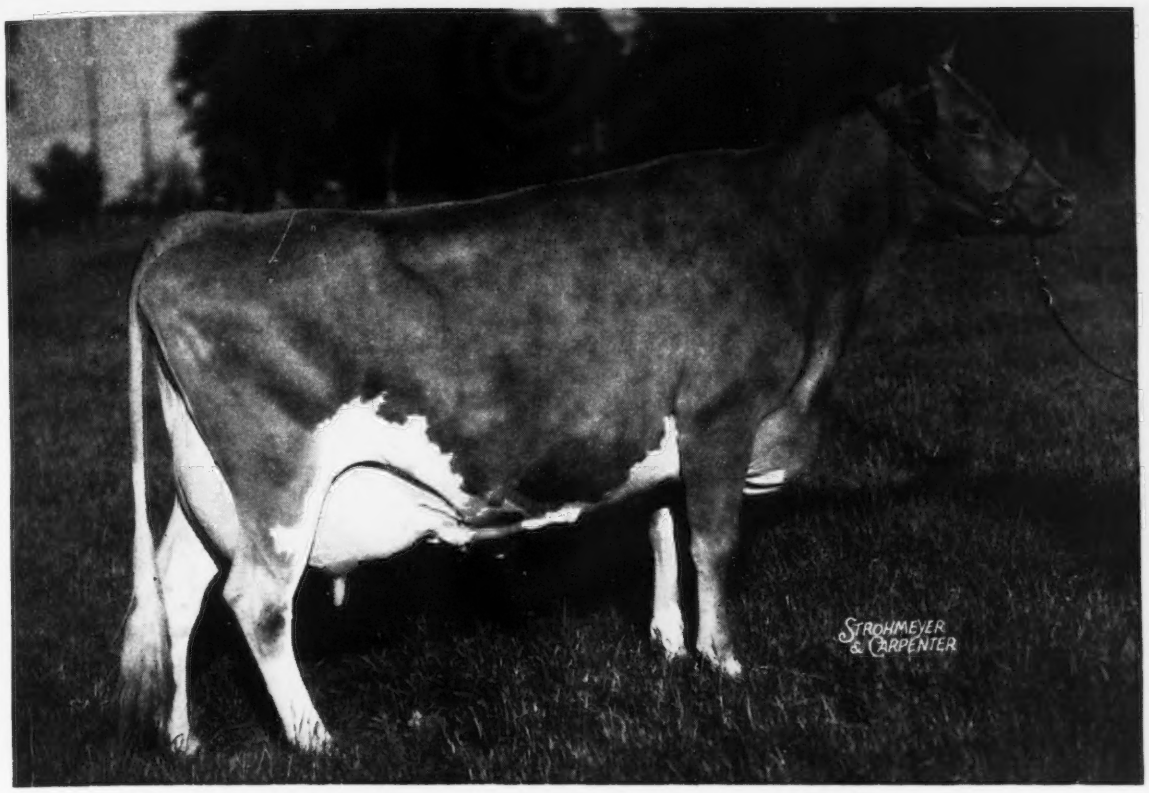

Horse Shoe Conrad's Lillian

12396—625—GG
15899—783—Sr3—365
17793—933—Sr4—365

is a

FULL SISTER

to

Horse Shoe Conrad's Boswell

Most of my cows are bred to **Boswell** and I am looking for a bull good enough to breed to **Boswell's daughters.**

Farm . . .
LUSHACRES
Registered Guernseys
Saunderstown, R. I.

HENRY HERBENER
Thomasville, Ga.
and
Narragansett, R. I.

ACCREDITED—R. I. BANG'S CERTIFICATE NO. 16

Consigned, a Son and a Daughter of

DOUGLASTON PRINCE ROYAL

PENNSYLVANIA ROYAL CLASSIC
Lancaster, Pa., April 7

Bred heifer due August 23, to service of Langwater Bright Lad.

Her Sire . . .

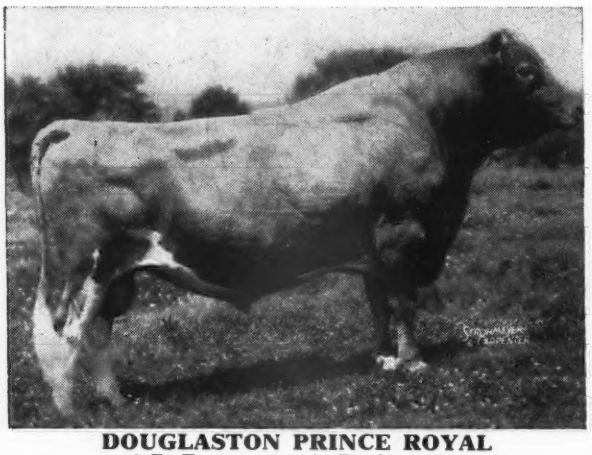

DOUGLASTON PRINCE ROYAL
10 P. R. sons, 48 A. R. daughters
75 A. R. records average 12293—643
1 over 1000 lbs. 1083; 27 over 700 lbs. av. 786
4 over 900 lbs. av. 969; 42 over 600 lbs. av. 734
8 over 800 lbs. av. 912; 65 over 500 lbs. av. 673

Her Dam . . .

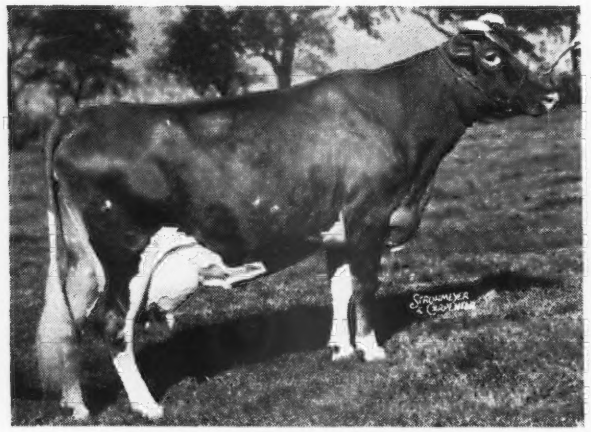

DOUGLASTON QUEEN MARIE
11126—555—GG, 14762—734—5yrs—365C
Sire: Douglaston Coronation King 2d
Dam: Douglaston Lady Marcia

The highest records of the 7 nearest dams of the heifer consigned average 13377 milk, 741 fat.

WAUKESHA SPRING SALE
Waukesha, Wis., April 2

One of the last sons of **Old Prince** to be consigned by us.

His Dam . . .

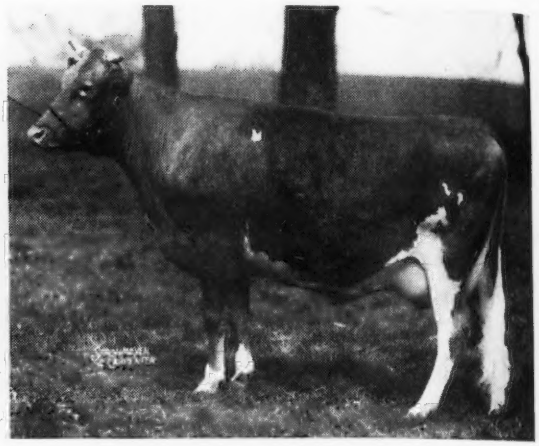

WOODACRES QUEEN R. CHERIE
11231—641—Jr2—365
Sire: McDonald Farms Steadfast King
Dam: Woodacres Royal Cloud
11815—646—Jr4—365C
Sold for $2,500.

His Granddam . . .

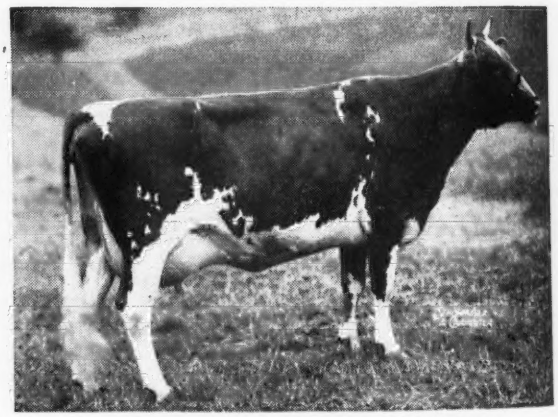

McDONALD FARMS DONITA
13493—770—AA
E '47—'48
Dam of McDonald Farms King Don, 1st prize 2-year-old bull, N. G. S., 1947.

The highest records of the 7 nearest dams of this calf will average 13051 milk, 702 fat.

WOODACRES *Royal Guernseys*
BOX 669, PRINCETON, N. J.

FEDERAL ACCREDITED HERD NO. 526351
N. J. ABORTION-FREE HERD NO. 424

ATHERTON W. HOBLER, OWNER • GEO. M. NEWLIN, MGR. • A. M. GOEDECKE, HERDSMAN • TEL. HOPEWELL, N. J. 361

WHAT THE COWS ARE DOING

ON ADVANCED REGISTER TEST

SPECIAL NOTE: This list contains production credits for all cows, omitting decimals and the months' per cent of butter fat. When more than one month's credit is computed at the same time, only the last month's credit will appear with cumulative totals. These credits are subject to verification and correction until final approval and acceptance and all tests are made on the one-day basis. Animals are tested in seven classes as follows: Five years and over; Sr4, four and one-half to five years; Jr4, four to four and one-half years; Sr3, three and one-half to four years; Jr3, three to three and one-half years; Sr2, two and one-half to three years; Jr2, under two and one-half years.

EXPLANATION OF SYMBOLS

* indicates reentry test.

§ before a Breeder's name indicates all cows are milked twice daily.

† before a cow's name indicates a 305 day record on twice-a-day milking.

¶ before a cow's name indicates a 305 day record on three-times-a-day milking.

If a cow is on 365-day test, neither symbol appears before the cow's name.

Owner and Record	Age	Days	Mo.	Production Credit Milk	Production Credit Fat	Total Credit Milk	Total Credit Fat
Abbotts Dairies, Incorporated, Locust Grove Farm, Westville, N. J. ARHT							
*¶Bethany Wistar's Delphine	Sr4	120	Dec	1143	50	4822	211
*Blossom's Bright Clarabelle	Sr4	286	Dec	350	15	8075	384
*¶Blossom's Bright Helen	Sr3	206	Dec	498	26	5553	277
*Bondwick's Ambition	Sr4	300	Dec	1342	68	14916	700
Bondwick's Bright Hazel	Jr2	121	Dec	1002	51	4165	192
Bondwick's Comet's Agnes	Jr2	245	Dec	974	51	8416	406
Bondwick's Comet's Jewel	Jr2	113	Dec	692	33	2976	138
¶Bondwick's Great Hope	Sr3	176	Dec	1261	51	7335	305
*Bondwick's Heda	Sr4	325	Dec	1009	50	14598	693
*¶Bondwick's Laurella	Sr3	114	Dec	773	42	3009	159
Bondwick's Nellie	Jr3	365	Dec	54	3	7921	442
s. Bondwick D. Hardwick's Nellie							
*Bondwick's Princess	Jr3	243	Dec	613	32	6012	288
Bondwick's Vallie	Jr2	365	Dec	321	14	6362	287
s. Bondwick D. Regulus Val-Glen							
*Carbright's Bertha	Jr3	319	Dec	891	52	13593	687
*Carbright's Elizabeth	Sr3	274	Dec	531	23	9001	438
Carbright's Golden Belle	Sr3	344	Dec	596	30	11003	505
*Carbright's Hazel	Jr3	242	Dec	897	41	9646	476
Count's Little Spot	Jr2	314	Dec	760	37	10463	483
*Count's Skylla	Sr3	365	Nov	667	36	14572	725
s. Hardwick's Count D. Hardwick's Skylla							
*Gardenville Rose Ellen	6	201	Dec	954	50	8668	410
Janson's Bright Sunshine	Jr2	260	Dec	1001	52	9135	420
Janson's Destiny	Jr2	126	Dec	801	44	3661	178
Janson's Salena	Sr2	133	Dec	939	48	4442	226
*¶Locust Grove Golda	Jr3	56	Dec	1777	71	3061	126
s. Foremost Icon's Valor D. Strongheart's Golda							
Locust Grove Heda	Sr2	107	Dec	1012	48	3474	151
Locust Grove I. Irene	Jr2	121	Dec	1138	49	4607	194
*Nora's Proson's Princess	6	251	Dec	1322	61	13809	587
*¶Proson's Bonnie	5	85	Dec	1561	82	4468	197
*Provost's Promise	7	269	Dec	982	48	11353	537
Saddle River Peerless Winsome	Jr3	134	Dec	1095	52	5541	252
*Strongheart's Daffy	Jr4	331	Dec	354	18	9005	419
*Strongheart's Fashion	5	103	Dec	1810	104	6248	294
Strongheart's Sunny Grace	Jr2	134	Dec	723	37	3211	159
*Strongheart's Woodbine	Sr3	188	Dec	1049	55	8112	367
¶Sundancer's Busy Bee	Jr3	153	Dec	1052	58	5798	282
*¶Sundancer's Estelle	Sr4	113	Dec	1100	47	4358	183
Sundancer's Iona	Jr2	321	Dec	1075	46	12121	515
Vagabond's Weymouth	Sr2	365	Dec	379	22	10131	467
s. Antietam Vagabond D. Antietam Weymouth							
*Yeoman's C. Agnes	Sr4	196	Dec	1318	73	10344	480
Yeoman's C. Amos's Minnie	Sr2	124	Dec	1119	51	4492	203
Yeoman's C. Bellflower	Jr2	135	Dec	698	33	3779	165
Yeoman's C. Gem	Sr2	319	Dec	743	41	9859	487
Yeoman's C. Lucile	Jr3	344	Dec	959	54	13670	686
Yeoman's C. Poundstock	Jr2	133	Dec	899	39	4073	172
*Yeoman's C. Sunshine	Jr4	365	Dec	762	39	15385	743
s. Yeoman's Capitola D. Blossom's Bright Sunshine							
§Acker, W. H., Ackers Acres, Waterloo, Iowa. ARHT							
†Cooper's H. Sonja	Jr3	305	Dec	398	26	8052	435
s. Meadow Lodge Rex's Hercules D. Cooper's Sophia							
†Owendale's Bomber's Verna	Jr2	305	Dec	374	17	7382	313
s. Curtiss Candy Levity Bomber D. Owendale's Verna							
*†Pine Manor King's Token	Jr4	99	Dec	1280	56	4368	180
†Ringgold Anna Marie	Sr2	260	Dec	635	34	6922	323
†Shantituck Gen's Judyann	Jr2	133	Dec	713	35	3187	155
§Adams, F. C., Adamsdale Guernsey Farm, Klamath Falls, Oregon. ARHT							
†Adamsdale Fern's Frolic	Jr2	139	Dec	772	43	3953	199
†Adamsdale Graceful's Grace	Jr2	200	Dec	644	36	6022	285
†Adamsdale Janice's Janet	Jr2	239	Dec	683	37	6789	337
*†Adamsdale Joy's Janice	5	264	Dec	408	22	6965	325
†Adamsdale Lilja's Lena	Jr2	157	Dec	687	30	3930	155
†Adamsdale Lilja's Leta	Jr2	161	Dec	623	34	4406	193
*†Adamsdale Lilja's Lois	Jr4	213	Dec	650	39	7323	370
*†Adamsdale Topsy's Trudy	Sr3	140	Dec	1028	51	5790	295
*†Bonnibell Doris	Jr4	251	Dec	856	43	10941	501
*†Carterholm Topsy	8	205	Dec	587	35	5935	305
*†Colleen's Cora	6	291	Dec	736	31	10215	439
*†Gayoso Coronation Doll	Jr4	98	Dec	870	48	3025	160
*†Hapoleta's Lilja	12	240	Dec	540	27	6876	328
*†Pine Manor King's Graceful	Jr4	183	Dec	710	41	5327	268
*†Prairie Bloom Fern	5	272	Dec	311	16	9020	428
*†Rancho Judge's Empress	6	170	Dec	610	33	4765	255
*†San Carlos La Londie	Jr3	161	Dec	718	44	5077	245
†Santa Cruz Select's Damsel	Sr2	110	Dec	944	48	3757	186
*†Western Glow Nancy Lee	6	213	Dec	615	35	5873	280
Adams, L. B., Oregon Dairy Farm, Nineth-six, S. C. ARHT							
¶Oregon's Maxim's Holliston Pet	Sr3	305	Dec	284	13	11122	490
s. Laco Farm's Maxim's Holliston D. Laco Farm's Maxim Daisy							
Riegeldale Princess Faith	9	365	Dec	448	19	12364	513
s. Rockingham Gay Prince D. Majesty's Faith of R. S.							
Adohr Farms-Adamson, Merritt H. & Rhoda R., Camarillo, Calif.							
¶Adohr Action's Armistice	Jr3	254	Dec	918	57	9402	498
¶Adohr Action's Calico	Sr2	97	Dec	1242	67	3839	201
¶Adohr Clipper's Lottie	Jr3	245	Dec	821	44	8525	420
¶Adohr Eldor Olivia	6	275	Dec	773	52	9077	539
Adohr Eldor Pauletta	Jr4	210	Dec	1233	81	10869	565
¶Adohr Eldor's Florence	6	170	Dec	1183	70	7780	418
¶Adohr Fantine Angeline	Jr4	133	Dec	1271	67	6269	323
¶Adohr Fantine Dondia	Sr3	268	Dec	1335	71	13429	617
Adohr Lady Clark	9	157	Dec	1162	69	6752	353
¶Adohr Lady Taurus	7	305	Dec	29	1	11483	587
s. Foremost Taurus D. Adohr Little Lady							
¶Adohr Leader's Carol	Jr3	238	Dec	918	64	8344	487
Adohr Stalwart's Joy	Jr4	217	Dec	1320	73	10936	520
¶Adohr Supreme Claudia	5	193	Dec	1015	60	7143	413
¶Adohr Supreme Lola	6	249	Dec	665	44	9200	492
Adohr Supreme Patrica	6	134	Dec	1337	70	6894	333
Adohr Supreme's Daisy	6	40	Nov	1814	84	2351	109
s. Surrogate's Supreme of Adohr D. Adohr Daisy Spur							
¶Adohr Valor's Prissy	Sr3	134	Dec	1103	60	5402	273
§Ahrens, Robert S., Bomar Farms, Hudson, Wis. ARHT							
†Sanfadair Ruby	Jr2	108	Nov	911	45	3246	148
†Watkins Candy's Donita	Sr2	71	Dec	784	44	1891	108
s. Boulder Bridge Candidate D. Watkins Moby's Bonita							
§Ahrens, Robert S., Jr., Bomar Farms, Hudson, Wis. ARHT							
†Lakewood Daffodil	Sr4	30	Nov	1209	47		
s. Charlescote Playmate D. Broadwater Hawthorn							
Alderney Dairy Company, Alderney-Brooklawn Farms, Morris Plains, N. J. ARHT							
Bert's Patrica	Jr2	71	Dec	902	36	2226	94
s. Brooklawn's Bert D. Brooklawn's Patrica 2d							
Bright Estelle 2d	Sr2	115	Dec	703	37	2603	126
*Bright Lad's Claudine	Sr3	250	Dec	425	19	7039	327
Bright Lad's Early Dawn	Jr2	111	Dec	447	21	1813	85
Brooklawn Jule 2d	Sr2	187	Dec	622	35	4368	220
*Brooklawn Mary 2d	Jr3	296	Dec	718	44	8740	431
Brooklawn's Adina	Sr2	119	Dec	778	37	3044	136
Brooklawn's Aletha	Jr2	28	Nov	690	38		
s. Brooklawn's Select D. Trumpeter's Aletha							
Brooklawn's Betty Rose	Jr2	101	Dec	695	36	2266	110
†Brooklawn's Clara	Jr2	266	Dec	619	31	6699	300
Brooklawn's Craftsman's Lady	Jr2	86	Dec	631	31	1796	80
Brooklawn's Dina	Sr2	177	Dec	679	27	4428	187
Brooklawn's Gretchen	Sr2	245	Dec	433	18	3787	168
*¶Brooklawn's Helliotrope	Sr4	219	Dec	1127	52	8799	384
Brooklawn's Kitty 2d	Jr2	89	Dec	710	32	2047	88
s. Brooklawn Heritage D. Brooklawn's Kitty							
Brooklawn's Lilly Eva	Jr2	126	Dec	679	32	2615	120
s. Flying Horse King's Trumpeter D. Lilly of Green Acres							
Brooklawn's Marigold	Sr2	126	Dec	945	38	3694	161
s. Quincy Pilgrim Volunteer D. Peerless Marigold of Blue Clay							
Brooklawn's Master's Lassie 2d	Sr2	245	Dec	591	36	5723	304
Brooklawn's Mazzie	Sr2	174	Dec	614	26	3785	174
*¶Brooklawn's Millie 3d	Jr3	305	Dec	352	19	8667	404
s. Brooklawn's Bright Lad D. Brooklawn's Millie							
¶Brooklawn's Peerless 2d	Jr2	141	Dec	680	33	3276	169
Brooklawn's Rosary	Sr2	56	Dec	1063	47	1903	85
s. Brooklawn's Bright Lad D. Brooklawn's Rosebud							
¶Brooklawn's Rosebud 2d	Jr4	269	Dec	1004	51	10839	483
Brooklawn's Rosewood 2d	Jr2	118	Dec	583	28	2255	112
s. Flying Horse King's Trumpeter D. Brooklawn's Rosewood							
*¶Brooklawn's Salem 2d	Jr3	289	Dec	714	42	8156	418

Brooklawn's Steadfast May	Jr2	62	Dec	741	31	1604	64
S. Rockingham Northerner	D. Liseter Steadfast May						
Brooklawn's Valentine 2d	Sr2	119	Dec	729	39	2906	142
Brooklawn's Vera 3d	Jr2	104	Dec	572	28	2094	98
Craftsman's Fair Rose 2d	Jr2	111	Dec	679	34	2553	116
Gordie Lea	Sr2	241	Dec	589	34	5076	269
Heritage Alta 2d	Sr2	59	Dec	265	12	883	40
S. Brooklawn Heritage	D. Heritage Alta						
Heritage Astonish	Jr2	180	Dec	636	32	4252	211
Heritage Rosie 4th	Jr4	101	Dec	874	45	2843	132
King's Fancy Lady	Sr2	101	Dec	185	10	1401	68
King's Lucilla	Jr2	181	Dec	745	36	4727	229
Martin's Mary Anne 2d	Jr2	86	Dec	736	36	2040	88
Martin's Winnie 2d	Jr2	91	Dec	797	32	2232	88
Northerner's Bess 2d	Jr2	107	Dec	721	34	2516	114
†Northerner's Fair Lady 2d	Jr2	261	Dec	380	19	4494	214
Northerner's Fair Maiden	Sr2	126	Dec	735	35	3047	138
†Northerner's Godey 2d	Sr2	305	Dec	194	11	5109	267
S. Gardenville Hero	D. Northerner's Godey						
Northerner's Lady Harriet 2d	Sr2	107	Dec	897	40	3028	139
Northerner's Queen Rose 2d	Jr2	78	Dec	834	39	2204	112
S. Brooklawn's Bert	D. Northerner's Queen Rose						
*¶Northerner's Victoria	Sr3	289	Dec	831	46	10235	510
Northerner's Violet	Sr2	88	Dec	614	32	1801	92
S. Rockingham Northerner	D. Brooklawn Viola 2d						
Rosalia of Rose Lane 2d	Jr3	126	Dec	698	30	3029	154
†Select Honeystar	Sr2	255	Dec	586	29	5244	250
Select's Lassie Rose	Sr2	111	Dec	753	38	3018	139
*Trumpeter's Alta	Sr4	143	Dec	1132	57	5886	285
Trumpeter's Betty Rose	Jr3	187	Dec	747	36	4799	237
†Trumpeter's Flora	Jr2	255	Dec	426	26	4046	230
*¶Trumpeter's Gena	Jr3	289	Dec	791	53	8317	486
Trumpeter's Iris	Jr2	102	Dec	714	32	2388	101
*¶Trumpeter's Laura	Jr4	304	Dec	685	47	10847	573
¶Trumpeter's Laura of Brooklawn	Sr2	259	Dec	722	43	7828	372
¶Trumpeter's Nancy	Jr3	296	Dec	396	27	8370	453
†Trumpeter's Primrose	Jr2	255	Dec	438	28	4428	249

§Allen, Chester F., Allenwood Farms, Kenosha, Wis.

Allenwood Hopeful	Jr3	214	Dec	655	34	6667	303
S. New Hope Milkyway's Grandee	D. Allenwood Opal						
Lassy of Acre Fair	5	151	Dec	845	46	4267	205

§Allison, W. L., Golden Grain Farms, Mays Lick, Ky. ARHT

†Dorothy Jean of Valley View 3d	Sr4	305	Dec	202	11	6006	301
S. Master Bill	D. Dorothy Jean of Valley View						
†June's Juliet 2d	5	305	Dec	316	15	7370	376
S. Master Bill	D. June's Juliet						

§Althaus, Stuart H. & Son, Sterling, Ill. ARHT

†Alden's Pat's Lenore	Sr3	275	Nov	272	14	6307	297
†Rex Rock's Ramona	Jr3	251	Nov	756	36	9821	407

Ames, John S., Langwater Farm, North Easton, Mass.

Argilla Phil-Ceres	Jr2	225	Dec	839	46	7605	371
Charlescote Clematis	Jr2	183	Dec	875	50	6473	327
Emily of Langwater	Jr2	145	Dec	1236	56	6536	269
Langwater Admiration	Jr2	118	Dec	1122	54	4321	191
*¶Langwater Alma	5	305	Dec	413	20	17152	842
S. Langwater Valencian	D. Langwater Alice						
*Langwater Country Bella	6	261	Dec	1413	69	14337	662
Langwater Holiday	Jr3	325	Dec	844	52	10990	602
Langwater Letty	Jr2	272	Dec	1037	48	10933	496
Langwater Luna 2d	Sr2	129	Dec	986	55	4590	225
Langwater Peregrine	Jr2	214	Dec	1017	50	8653	379
Langwater Periwinkle	Jr2	151	Dec	1091	57	6051	270
*Langwater Petite	Jr4	365	Dec	424	27	16991	102
S. Langwater Peter	D. Langwater Dorinda						
Langwater Sweetness	Jr2	337	Dec	623	36	9816	471

Ames, John S., Jr., Berrybrook Farm, North Easton, Mass.

†Flying Horse Master's Prissy	Jr4	234	Dec	769	50	7312	418
Langwater Bayberry	Sr3	178	Dec	595	32	5017	254

§Andersen, Arnold G., Northmeade Farm, Lawrence, Mich. ARHT

†Northmeade Corsair's Joyous	Jr3	83	Dec	933	42	2601	117
S. Green Meads Corsair	D. Adventurer's Joy of Maple Row						
†Northmeade Corsair's Kildon	Jr2	305	Dec	124	8	6426	328
S. Green Meads Corsair	D. Hestia Pert						
†Northmeade Honoria	Sr2	302	Dec	351	22	5962	298
†Northmeade Peerless Bluette	Sr2	145	Dec	689	37	3416	158
†Northmeade Peerless Fancy	Jr2	267	Dec	330	19	4360	216
Northmeade Peerless Joyce	Jr2	365	Dec	199	12	6656	374
S. Northmeade Peerless Defiance	D. Bancroft Acres Juanita						
†Northmeade Peerless Scarlet	Sr2	203	Dec	540	29	4569	211

§Anderson, A. E., Hawthorn Ridge Farm, West Chester, Ohio. ARHT

*†Hawthorn Colleen's Regent	7	233	Dec	823	38	8912	391
*†Hawthorn Crown's Choice	Jr3	237	Dec	569	30	6447	338
*†Hawthorn Crown's Royalanne	6	254	Dec	706	39	8988	433
*†Hawthorn Dolly's Charlene	Jr3	83	Dec	895	48	2569	127
S. Hawthorn Rapture's Champion	D. Dun-Roven Dolly						
*†Hawthorn Dolly's Wistful	Jr4	195	Dec	635	32	5519	266
*†Hawthorn Florentine's Charming	Jr3	259	Dec	164	8	6585	324
S. Hawthorn Rapture's Champion	D. Hickory Hill Florentine LaNoce						
†Hawthorn Florentine Vivacious	Jr2	146	Dec	683	38	3784	177
*†Hawthorn Rarity's Carol	5	202	Dec	777	45	6617	341
†Hawthorn Rarity's Venus	Jr2	258	Dec	725	38	7845	378
†Hawthorn Regent's Charlotte	Jr3	305	Dec	253	13	7946	398
S. Hawthorn Rapture's Champion	D. Hawthorn Colleen's Regent						

§Anderson, John, Anderson's Guernsey Farm, Dewey, Okla.

†Anderson's Val-Max MeToy	Jr3	213	Dec	521	30	5700	280
†Paramount MeToy's Emma	9	264	Dec	875	47	9824	463

§Anderson, W. H., Mar-Beth-Top Farm, Fletcher, N. C.

†Blitzen's Lilly of Cedar Grove	Jr4	153	Nov	796	42	5258	259
†Jo of Chieftain	Jr2	130	Nov	821	41	4265	198
†Josephine of Chieftain	Sr2	275	Nov	606	34	8038	387
†Minnetonka's Judy	8	214	Nov	702	41	7120	362
†Nosredna's Jo Ann	5	214	Nov	585	36	6389	297

Andrew, John Robert, Greensboro, N. C.

Beaver Creek Noble Jane	Jr3	100	Dec	1106	52	3647	162
S. Quail Roost Noble Knight	D. Jane of Arden's Patricia						

Andrew, R. V. & Son, Greensboro, N. C.

Hermes' Spot of Beaver Creek	14	63	Dec	1180	55	2442	110
S. Maxim's Hermes of Quail Roost	D. Glory Girl of Beaver Creek						
Noble Rosalyn of Beaver Creek	Jr2	88	Dec	1110	49	3073	141
S. Quail Roost Noble Knight	D. King's Rose of Beaver Creek						

§Andrick, Julia Rhodes & Whissen, Clarence, Mr. & Mrs., Broadview Farms, Broadway, Va. ARHT

*Broadview's Daisy Francine	Jr4	349	Oct	331	15	11369	482
†Broadview's Donna	Jr2	146	Oct	810	48	5314	260
†Broadview's Lady Marie	Jr2	68	Oct	878	45	2017	92
S. McDonald Farms Grandeur	D. Broadview's Royal Lady						
†Dairy Maid's Pandora	Sr2	134	Oct	675	39	4392	213
S. Sovereign's Prince Darnley	D. Julia Anna's Dairy Maid 2d						
†Pride's Greatness	Jr2	92	Oct	692	34	2430	104
S. McDonald Farms Grandeur	D. Golden Glow's Pride						
*†Violet's Christine	Sr3	263	Oct	389	24	9163	431

Andrus, Julia Dyckman, Memorial, Incorporated, Bournedale Farms, Yonkers, N. Y. ARHT

Bournedale Bright Nella	Jr3	153	Dec	822	43	4375	193
Bournedale Maxim's Lassie	Sr2	306	Dec	545	33	7117	415

§Appell, Louis J., Sinking Springs Farms, York, Pa. ARHT

*†Sinking Springs Emily	Jr3	281	Dec	493	29	9849	521

§Arizona, University of, Tucson, Ariz. ARHT

*†U. of A. Lubas Ellen	6	70	Dec	1252	53	3052	146
S. Adohr University Lubas	D. U. of A. Surrogate's Elladine						
†U. of A. Royal Mildred	Sr3	116	Dec	790	39	3697	181

§Arney, Reuben, Echo Ridge Farm, Elizabethton, Tenn. ARHT

†Bodden's Golden Emily	Jr3	261	Nov	450	21	5533	264
*†Bodden's Primrose Appin's Dot	Jr3	174	Nov	607	34	5070	256
†Echo Ridge Dolly	Jr2	139	Nov	390	18	3145	139
*†Echo Ridge's Princess	Jr4	258	Nov	514	26	7353	328
*†Rocky Reach Erdina Eileen	5	163	Nov	643	30	5157	231

§Auchincloss, Hugh D., Hammersmith Farm, Newport, R. I. ARHT

†Farmlands Daisette	Sr2	173	Dec	704	38	5013	243

Austin, Dorothy R., Tamworth Farm, North Blue Hill, Maine.

Tamworth Quince	5	294	Dec	949	57	12506	655

Austin, R. J., Liseter Farms, Newtown Square, Pa. ARHT

Liseter Hardfast Royal Bella	Jr3	358	Dec	809	39	11525	571
Liseter Honorable Belladonna	Sr2	174	Dec	1177	63	7465	332
Liseter Honorable Sylvia	Jr2	332	Dec	821	50	9763	539
Liseter Princess Blossom	Jr2	289	Dec	754	34	8749	399

Bache, Carter, Maywood Farms, Stillwater, Pa.

Maywood Cambra's Penance	Sr2	357	Nov	662	32	12930	639
*Maywood Mary Annette	5	266	Nov	1312	55	13616	534
Maywood R. Bloom	Jr2	64	Nov	1072	47	2343	92
S. Riegeldale Maywood	D. Caldwell Farm Bloom						
Maywood R. Sandra	Sr2	31	Oct	1453	81		
S. Riegeldale Maywood	D. Maywood Sandra						
Maywood Wally's Lady	Sr2	201	Nov	1178	46	8338	318
Nodrog Realization	Sr2	104	Nov	849	42	3045	144
Oak Grove's Stella	5	283	Nov	1016	45	12091	515

Bache, David, Maywood Farms, Stillwater, Pa.

Haddon's Rilma	Sr3	99	Nov	967	51	3299	182

§Baker, Elmore J., Baker's Guernsey Farm, Wellington, Ohio. ARHT

*†Sultan's Almira	7	163	Oct	849	37	6342	250
*†Valger's Dora	Jr3	194	Oct	732	42	6671	316

§Bakken, E., Atlasta Farm, Menomonie, Wis. ARHT

†Atlasta Farm Kora	Sr3	205	Dec	792	40	6314	279
†Atlasta Farm Less	Sr2	275	Dec	879	47	9758	473
†Atlasta Farm Lina	Jr2	304	Dec	817	45	9074	441
†Atlasta Farm Lucy	Jr2	305	Dec	559	32	7648	370
S. Atlasta Farm Nanson	D. Atlasta Farm Johanna						
†Atlasta Farm Luelly	Sr2	206	Dec	669	33	5826	264
†Atlasta Farm Lula	Sr2	275	Dec	538	31	6027	324
†Atlasta Farm Mable	Sr2	38	Nov	946	48	1085	55
S. Luxerin Templar	D. Atlasta Farm Hula Girl						
†Atlasta Farm Marcy	Jr2	76	Dec	900	44	2204	107
S. St. James Flower's Duke	D. Atlasta Farm Jenny						
†Atlasta Farm Margo	Jr2	77	Dec	1032	51	2500	121
S. Luxerin Templar	D. Little Brown Eye of M-R. Dairy						
†Atlasta Farm Marlene	Jr2	70	Dec	1137	46	2337	101
S. Atlasta Farm Brorer	D. Atlasta Farm Kristine						

§Bandy, John Keith, Comfort Farms, Bellevue, Ohio. ARHT

†Comfort-Ph-Vallie's Valkria	Sr2	305	May	348	17	5575	254
S. Antietam Pharobond	D. Comfort R-Viola's Vallie						

§Bandy, John W., Comfort Farms, Bellevue, Ohio. ARHT

†Comfort C. Baby Face's Betty	Jr2	252	Nov	429	22	5956	262
*†Comfort Ph Jackie's Janie	Jr4	34	May	1211	60	1287	64
S. Antietam Pharobond	D. Comfort-C-Petunia's Jackie						
*†Comfort Ph Leoria's Lyda	Jr4	182	Sept	872	34	6902	264
*†Comfort Ph Tessoria's Thalia	Jr4	212	Nov	594	32	5690	297
S. Antietam Pharobond	D. Comfort K. Trilby's Tessoria						
†Franchester Country Edelweiss	Jr2	305	Oct	551	25	8124	329
S. Antietam Countryman	D. Franchester Free Etta						
†Franchester Country Eyebright	Jr2	305	Oct	459	21	8180	345
S. Antietam Countryman	D. Franchester Free Etta						

§Bandy, Maurice F., Comfort Farms, Bellevue, Ohio. ARHT

†Comfort M. Lue's Lueanna	Jr2	305	May	347	17	6629	332
S. Meadow Lodge King's Mister	D. Comfort S. Lydia's Lue						

Barclay, Dorothy M., Douglaston Manor Farm, Pulaski, N. Y.

Douglaston Baroness Bella	Jr2	236	Dec	844	46	7426	343
Douglaston Baroness Cora	Jr2	335	Dec	834	50	11385	600
Douglaston Baroness Hartesmere	6	278	Dec	926	55	10396	559
Douglaston Baroness Isabel	Jr2	87	Dec	978	45	2698	117
*Douglaston Baroness Jewel	Sr4	331	Dec	969	55	12733	117
Douglaston Baroness Rosy	Sr2	152	Dec	960	51	5119	242
Douglaston Baroness Roxy	Jr2	259	Dec	740	45	6338	358
*Douglaston Baroness Sonata	7	269	Dec	983	55	11154	570

Douglaston Clifford's Anita	Jr3	232	Dec	930	51	7341	377
Douglaston Clifford's Rosalind	Jr2	223	Dec	661	40	5466	311
Douglaston Clifford's Vivian	Sr2	235	Dec	903	63	7803	449
Douglaston King's Swansea	5	201	Dec	829	44	7126	346
*Douglaston Maharanee Chorten	7	286	Dec	780	44	10466	530
*Douglaston Maharani Idar	7	191	Dec	1095	58	7771	380

§Barnes, W. H. & Sons, Senrab Farm, New Lisbon, Wis. ARHT

*†Anna Fay Marie	7	305	Dec	374	20	12088	598
S. Pansy's Duke of Eagle Point	D. Lone Rock's Fay Marie						
*†Prince's Gurine Blossom	5	305	Dec	492	29	11812	582
S. Wern's Muiroc's Prince	D. Gurine Astrid						
*†Senrab Prince's Countess	Sr3	76	Dec	1248	59	3125	154
S. Wern's Muiroc's Prince	D. Ava Hannah						

§Basse, William H., Guernsey Grove Guernseys, Waukesha, Wis. ARHT

†Guernsey Grove Evelina	Jr2	70	Nov	534	28	1331	70
S. Guernsey Grove Senator	D. Guernsey Grove Eva						
*†Guernsey Grove Mirth	16	47	Nov	1103	52	1706	82
S. Meadowood Natoma's Cherub	D. Guernsey Grove Myrtle						
†Guernsey Grove Miss Victory	Jr3	251	Nov	407	28	6115	345
Guernsey Grove Netta	Jr2	82	Nov	597	33	1902	101
*†Guernsey Grove Noble Ruby	Sr3	69	Nov	929	44	2329	113
S. Lockshore Nobleman	D. Guernsey Grove Rubena						
Guernsey Grove Princess Girl	Sr2	347	Nov	667	37	9980	492
*†Guernsey Grove Sweet Pepper	Jr3	305	Nov	96	6	7216	409
S. Kitchener Ranger	D. Guernsey Grove Consul's Ina						

§Baumgardt, Billie Ray & R. P., Lafayette, Ind.

†King Ted's Janet Ruth	Jr3	217	Dec	858	36	8242	346
†Luxor's Princess Ruth	Jr2	271	Dec	819	38	7801	350

Baur, Philip J., Witchwood Farm, Spring House, Pa.

*Antietam Sonja	6	237	Dec	1004	42	10028	406
Witchwood Darian	Sr4	108	Dec	967	42	3585	149
Witchwood Femina	Jr2	357	Dec	702	39	10867	504
Witchwood Filac	Jr2	353	Dec	592	38	10083	488
Witchwood Gandora	Sr2	181	Dec	891	40	6311	277
Witchwood Geply	Jr2	323	Dec	792	45	11202	567
Witchwood Gypsy	Jr3	351	Dec	678	40	11222	567

§Beard, Richard, Beard Bon-Air Farms, Georgetown, Ill.

†Cherry's Dorina's Goldy	7	174	Dec	621	35	5714	250
†Defender's Lily of Bon-Air	Jr2	52	Sept	853	37	1491	64
S. Meadow Lodge King's Defender	D. Creamo of Bon-Air						
†Dicta of Bon-Air	Jr2	119	Dec	800	41	3092	154
S. Meadow Lodge King's Defender	D. Kenfleur's Dicta Polly						
†Goldy of Bon-Air	Jr2	204	Dec	531	32	3980	218
†Judith of Bon-Air	Jr2	139	Dec	684	37	3417	163
S. Meadow Lodge King's Defender	D. Alert's Judith Anne						
†Nickel Plate Minuet	Sr2	174	Dec	751	42	4984	263
†Orchard Lawn's Dinah's Dolly	7	297	Dec	509	27	8520	407
†Wychwood Rosalee May	6	277	Dec	647	34	8594	400
†Yvonne of Bon-Air	Jr2	115	Dec	827	44	3166	169
S. Meadow Lodge King's Defender	D. Edna of Bon-Air						

Bedford, F. T., Nyala Farm, Greens Farms, Conn. ARHT

*†Beaverbrook Madonna	10	286	Dec	819	41	11717	551
*Betsy's Hope of The Oaks Farm	12	338	Dec	100	5	17017	870
S. Corium Proud Lane's Magnet	D. Latona Betsy of the Oaks Farm						
*†Chilmark Mignonette	10	305	Dec	526	28	12186	596
S. Chilmark's Mischief	D. Chilmark May Rose						
*Fairlawn Actor's Indigo	Sr3	365	Dec	332	18	19426	946
S. Fairlawn Peerless Actor	D. Fairlawn L. Gilda						
*Fairlawn Idagem	Sr4	92	Dec	1132	62	3839	210
*Fairlawn Peerless Ermine	7	333	Dec	808	42	15992	827
†Nyala Comet's Golden Glow	Jr2	218	Dec	1116	50	8775	379
Nyala Madonna's Buttercup	Jr2	109	Dec	943	49	3520	167
Nyala's Hornet Golden Gem	Jr2	110	Dec	1044	47	4119	163
*†Nyala's Independent Spitfire	Sr4	305	Dec	148	7	14899	668
S. Mt. Ararat's Jubelo	D. Guernsey Good Will						
†Nyala Supreme Faithful	Jr2	100	Dec	811	44	2557	134
*†Nyala Supreme Golden	Sr3	228	Dec	1037	56	10034	493
*Nyala's Wings of Valor	Sr4	365	Dec	152	8	18170	881
S. Mt. Ararat's Jubelo	D. McDonald Farms Crystal						
*Riegeldale King's Delphine	6	299	Dec	1085	61	14095	709

Beebe, Charles Philip, Eastleigh Farms, Framington Center, Mass.

*†Eastleigh Celeste	6	299	Dec	711	39	12085	518
†Eastleigh Cherry	Sr2	94	Dec	853	32	2825	112
¶Eastleigh Edith	Sr2	58	Dec	1398	58	2408	99
S. Eastleigh Africander	D. Eastleigh Ella						
†Eastleigh Elena	Sr2	122	Dec	1125	58	5155	240
¶Eastleigh Glorious	Sr2	97	Dec	1220	60	4173	194
†Eastleigh Gloxinia	Sr2	115	Dec	879	44	3466	169
*†Eastleigh Lady Myrna	Sr4	251	Dec	803	43	9407	458
*†Eastleigh Vesta	5	88	Dec	1568	62	4770	188
†Eastleigh Welcome	Jr3	303	Dec	433	23	8233	387
†Eastleigh Willow	Jr2	119	Dec	907	43	3801	164
*¶Eastleigh Winsome	8	80	Dec	1815	75	4922	206
†Inlet Valley Bethel	Sr2	51	Dec	1161	49	1811	81
S. Leader's Hi Boy of Gypsumview	D. Faithful of Harman-Crest						

Belt, O. C., Graceland Guernsey Farms, Pickerington, Ohio.

Graceland B. Gloria	Sr3	309	Dec	467	31	7614	413
Graceland Bomber's Cottie	Jr2	365	Dec	158	11	9561	538
S. Foremost Bomber	D. Eric's Cottie of Brookdale						
Graceland Bomber's Irene	Jr2	277	Dec	691	36	7183	334
Graceland Bomber's Jane	Sr3	128	Dec	969	45	4336	202
*Graceland Concentrate's Flora	Sr3	294	Dec	781	42	10236	481
Graceland Eclipse's Beatrice	Jr2	160	Dec	735	36	4502	198
Graceland Eclipse's Faithful	Jr2	158	Dec	882	42	5127	204
Graceland Eclipse's Glenna	Jr2	163	Dec	747	42	4921	229
Graceland Eclipse's Jean	Jr2	91	Dec	949	41	2954	124
Graceland Eclipse's Jewel	Jr2	113	Dec	953	43	3758	155
Graceland Eclipse's Queen Glow	Jr2	171	Dec	810	43	5211	236
*Graceland Fanny	5	312	Dec	1069	57	14192	684
*Graceland Holly	6	365	Dec	383	20	14546	650
S. Douglaston Lord Andrew	D. Mayette of Graceland						
*Graceland Ruth Anna	5	128	Dec	1262	64	5949	283
Welcome In Coreen	Sr4	261	Dec	870	42	9859	415

§Benedict, Irvin P., Waynesboro, Pa. ARHT

Caroline's Pansy	Jr2	221	Dec	686	35	5441	242
*Colleen's Shirley Ann	Jr3	349	Dec	907	45	14774	618
*Ellen's Meadow Lark	Jr4	114	Dec	753	44	3847	197
*†Gay Lad's Fancy	Jr4	305	Dec	254	14	10104	528
S. Gay Lad's King of Honey Brook	D. Sunny's Jeane						
†Prince Paul's Buttercup	Jr2	58	Dec	731	40	1419	71
S. Antietam Prince Paul	D. Gay Lad's Star Light						
*†Ruby's Paulette	Jr4	92	Dec	1306	57	4224	187
†Wilma's Orpha	Sr2	50	Dec	1060	58	1678	91
S. Antietam Prince Paul	D. Fay's Wilma						

§Bennett, Edwin B., Potter Valley, Calif. ARHT

†Fred's Santa Rose Irene	Jr3	51	Dec	948	44	1551	73
S. Rancho Nicasio Valor's Fred	D. Roney's Santa Rosa Lassie						
†Happyholme Valor's Rena	Jr2	135	Dec	728	35	3409	155
S. Foremost May Valor	D. Rancho Nicasio Roamer's Rona						
†Roney's Santa Rosa Lady	Sr4	112	Dec	1214	65	4681	237
S. Santa Cruz Holliston Roney	D. Laurentic's Lady Gambell						

Benson, Helen R., Coventry Farm, Princeton, N. J.

*Coventry Annabelle	7	183	Dec	1179	59	8406	387
Coventry Butterfat Carol	Sr3	136	Dec	946	48	4583	208
Coventry Butterfat Eileen	Jr2	137	Dec	1057	50	4827	191
Coventry Butterfat Jilda	Jr2	165	Dec	1177	53	6307	271
Coventry Rosetta	Jr2	365	Dec	719	42	14611	685
S. Coventry Veda's Anagram	D. Coventry Rose Marie						

§Bentley, O. R. & Son, Suneslope, Ames, Iowa. ARHT

*†Eliza of Suneslope	9	305	Nov	149	8	10803	472
S. Buster of Suneslope	D. Linwood's Golden Eva						

§Benton, A. O., Zorayda Farms, Lanett, Ala. ARHT

†Grassview Golden Rod's Anie	Jr2	276	Dec	529	28	5600	256
†Grassview Maximost's Belinda	Jr2	244	Dec	521	27	4402	205
†Grassview Maximost's Beulah	Jr2	221	Dec	498	27	3835	167

Berke, Samuel, Deep Lake Farm, Lakeville, Conn.

Deep Lake Marigold	Jr2	352	Dec	781	40	11436	536
Deep Lake's Helena	Sr4	345	Dec	639	37	14352	707
¶Deep Lake's Lady Alma	Jr2	83	Dec	1302	54	3731	161
Deep Lake's Lady Beth	Jr4	230	Dec	1128	56	10115	466
¶Deep Lake's Lady Diana	Jr4	289	Dec	318	16	8789	386
Deep Lake's Lady Ella	Jr4	92	Dec	1668	69	4889	217
*Deep Lake's Queen Columbine	5	116	Dec	1724	75	7084	297
Deep Lake's Queen Isabelle	Sr4	365	Dec	211	12	12554	563
S. Deep Lake's King of The Meads	*D. Lea Lady Lena						
*Deep Lake's Wanda	Sr4	303	Dec	960	52	13115	622
Deep Lake Waneta	Jr2	344	Dec	863	43	13033	575
Deep Lake Zorina	6	240	Dec	1137	49	10531	474
*Hi-Light Queen of Dunlea	7	288	Dec	889	45	13397	620
¶Windwood Valor Almond	Jr2	122	Dec	958	50	4095	199

§Bertholf, W. H., Green Pastures Farm, Wichita, Kans. ARHT

†Bonita's Pearl	Jr4	104	Dec	846	46	3127	159
†Improver's Bonita	8	203	Dec	698	33	6257	273
†Jo-Mar Fashioner's Violet	Sr2	181	Dec	691	43	4589	248
†Rex's Sunbeam's Ruth	6	295	Dec	409	24	8117	390
†Royal Clematis	Sr2	59	Dec	1181	53	2196	104
S. Meadow Lodge Climax's Royal	D. Reveler's Dimple						
†Royal Honeymoon's Honesty	Jr4	67	Dec	1263	52	2922	128
S. Meadow Lodge Climax's Royal	D. Dictator's Lady's Honeymoon						

Biever, W. J. & Son, Biever Farms, Adamsdale, Pa. ARHT

*Afton's Golden Briar Rosebud	5	156	Dec	779	39	5156	216
Alpha Alert Sphinx	Sr2	183	Dec	814	42	5484	252
*Alpha Noble Jinx	5	365	Dec	115	6	12094	609
S. Dreibelbis' Noble Classy Sam	D. Dreibelbis' Noble Cinderella						
Alpha Searchlight's Constance	Jr2	306	Dec	563	34	8087	390
Alpha Searchlight's Felice	Jr2	178	Dec	922	44	5887	280
Alpha Searchlight's Gloria	Jr2	100	Dec	980	39	3240	121
S. Caumsett Searchlight	D. Alpha Wave						
*Coldspring's Romulus Faithful	6	333	Dec	827	44	12619	625
*Coldspring's Romulus' Lelah	Sr3	263	Dec	899	47	10870	541

§Bigelow, Nelson S., High Acres Farm, Landgrove, Vt. ARHT

Whimsy Larkspur's Actress	Sr3	123	Sept	918	44	4419	199

§Bigelow, Nelson S. & Elizabeth F., High Acres Farm, Landgrove, Vt. ARHT

†Fairfields Majesty Hope	Sr3	305	Nov	205	12	7740	377
S. Coronation Cardinal	D. Huntress Ultiena						
†Fairfields Margo	Sr3	250	Oct	511	25	6076	326

§Bird, Charles S., Endean Farm, East Walpole, Mass.

†Endean Alassa	Jr2	94	Nov	706	34	2550	108
†Endean Gobnait	Sr2	96	Nov	632	28	2244	96
†Endean Laressa	Jr2	39	Nov	935	39	1154	48
S. Endean Alexander	D. Endean Odessa						
†Endean Nespa	Jr3	61	Nov	1192	66	2177	121
S. Endean Pietro	D. Endean Ness						

Black, Roger A., Raemelton Farm, Mansfield, Ohio. ARHT

Raemelton Corking Bonnie	Sr3	296	Dec	555	32	8589	419
*Raemelton Corking Coronet	7	342	Dec	213	8	12568	511
Raemelton Corking Magdalene	Jr2	324	Dec	811	43	10470	466
*¶Raemelton Corking Marigold	Jr4	112	Dec	1157	44	4546	168
*Raemelton Corking Netta	7	365	Dec	265	15	11792	608
S. Raemelton Royal Corking	D. Raemelton Sunny Netta						
*Raemelton Corking Queen May	5	302	Dec	639	36	9737	488
*Raemelton Corking Tranquil	6	215	Dec	952	47	8557	345
¶Raemelton Levity Bessie	Jr3	305	Dec	331	17	10325	455
S. Pine Manor Levity King	D. Raemelton Corking Bess						
Raemelton Levity Bette	Jr2	279	Dec	659	30	8053	336
Raemelton Levity Cameo	Jr2	292	Dec	679	36	8581	371
*Raemelton Levity Corinne	Jr4	197	Dec	940	57	7479	350
*¶Raemelton Levity Coronet	5	232	Dec	612	30	7764	305
*Raemelton Levity Desire	Sr4	365	Dec	160	10	9787	537
S. Pine Manor Levity King	D. Raemelton Triumph Desire						
*Raemelton Levity Mag	5	183	Dec	1095	52	8195	381
Raemelton Levity Magnetta	Jr2	344	Dec	582	38	9083	482
Raemelton Levity Mary	Sr2	354	Dec	589	34	10473	485
Raemelton Levity Princess	Jr2	365	Nov	261	13	9962	466
S. Pine Manor Levity King	D. Raemelton Corking Princess						
*Raemelton Levity Queen	5	224	Dec	947	51	9340	461
Raemelton Levity Ultra	Jr2	335	Dec	595	32	8224	386
*Raemelton Triumph Bonnie	Sr4	277	Dec	733	40	9617	441
*Raemelton Triumph Cora	7	189	Dec	619	44	6185	334

§Black, S. Bruce, Twin Valley Farm, East Pepperell, Mass. ARHT

†Twin Valley Levity Alma	Jr4	305	Dec	351	18	8720	373
S. Stony Ford Levity King	D. Twin Valley Alameta						
†Twin Valley Partner's Athena	Sr2	152	Dec	892	44	5014	227
†Twin Valley Partner's Mab	Sr2	118	Dec	907	42	3630	167
†Twin Valley Partner's Majesty	Jr2	156	Dec	726	37	4026	197
†Twin Valley Partner's Pilgrim	Sr2	116	Dec	981	41	3454	152
†Twin Valley Partner's Sally	Sr2	97	Dec	767	40	2541	133
†Twin Valley Partner's Trudy	Sr2	275	Dec	564	30	7094	367

Blakeford Farms, Incorporated, Queenstown, Md. ARHT

Blakeford Beverly	Jr3	197	Dec	897	54	6584	332
Blakeford Colleen	Jr2	206	Dec	960	55	7262	389
*Blakeford Deanie	Sr3	306	Dec	1030	59	11644	623
*Blakeford Delores	Sr3	320	Dec	899	50	13251	646
Blakeford Elegant	Jr3	167	Dec	1107	56	6814	329
*¶Blakeford Fay	5	229	Dec	1058	51	8885	365
¶Blakeford Fonda	Jr2	171	Dec	778	40	4876	247
Blakeford Fortunate	Jr3	81	Dec	1052	53	2842	139
*¶Blakeford Gem	6	244	Dec	1014	57	10364	498
Blakeford Genista	Jr2	288	Dec	614	34	6894	345
*¶Blakeford Lady Wenda	Sr3	61	Dec	1470	61	2926	121
S. Blakeford Lord Jim	D. Blakeford Wenda						
Blakeford Lavinia	Sr3	166	Dec	1105	51	5889	264
*¶Blakeford Patrice	6	164	Dec	994	56	6269	328
Blakeford Prudence	Sr3	266	Dec	587	29	7573	346
*¶Blakeford Puffin	6	65	Dec	1539	64	3320	141
S. Langwater Reveller	D. Blakeford Patience						
*¶Blakeford Revelaina	10	251	Dec	1057	53	11663	562
Blakeford Treasure	Jr2	154	Dec	699	40	3851	199
*Maple Grove Ellen	Sr3	283	Dec	904	48	11580	531
*¶Reveller's Fanny	14	57	Dec	1681	65	2788	114
S. Langwater Reveller	D. Homestead Frieda						

§Bodden, C. L., Bodden's Dairy Farm, Dinsmore, Fla. ARHT

Bodden's Princess Goodness	Jr2	356	Nov	292	14	6790	286
S. Royal Maxim Duke	D. Pleasant View Alva						
*†Dinsmore Holtra Griselda	Jr4	70	Nov	1050	46	2454	105
S. Rockingham Ultra Hollistar	D. Dinsmore Maxmost Girlie						
Dinsmore Maxmost Kalmia	Sr3	215	Nov	595	34	5675	263
Sunny Hill's Lucky Lady	Jr4	238	Nov	696	43	6941	353

§Boeing, W. E., Aldarra Farms, Seattle, Wash. ARHT

*†Belle of Aldarra	Jr4	115	Dec	1095	59	4551	244
†Benoni of Aldarra	Sr2	73	Dec	1122	44	2779	116
S. McDonald Farms May King	D. Western Glow Belladonna						
†Capella of Aldarra	Jr2	273	Dec	691	39	8187	401
*†Countess of Aldarra	Jr3	164	Dec	739	37	4921	223
†Estrella of Aldarra	Jr2	207	Dec	819	41	7228	343
†Forest Blossom of Aldarra	Jr2	78	Dec	1158	58	2995	148
S. Silver Forest May Royal	D. Quality Farm Topsy Cloverleaf						
†Forest Meadow of Aldarra	Jr2	80	Dec	1416	67	3680	172
S. Silver Forest May Royal	D. Western Glow Meadowsweet						
†Phyllis of Aldarra	Sr2	50	Dec	1264	58	1962	91
S. Lad's Phyllister of Middale	D. Princess Gloriana of Chicona						
*†Quality Farm Topsy Cloverleaf	Jr4	229	Dec	610	32	7800	373
†Royal Martha of Aldarra	Jr2	149	Dec	815	39	4244	206

Bolton, Charles B., Franchester Farms, Lyndhurst, Ohio. ARHT

Bethany Star Holla	Sr3	359	Dec	747	43	12117	613
*Bethany Wistar's Reflect	5	87	Dec	1466	64	4240	193
S. Green Meads Wistar	D. Franchester Shadow						
*Flying Horse Colonel's Patsy	Jr4	326	Dec	587	36	12071	620
Franchester Free Topaz	Jr2	295	Dec	724	39	8286	418
Franchester Handy Iota	Jr3	330	Dec	1010	48	15287	672
Franchester Handy Scarlet	Jr2	335	Dec	664	32	9131	392
Franchester Handy Wistful	Jr2	155	Dec	741	40	4111	207
Franchester Hero's Dora	Jr2	65	Dec	1209	56	2405	111
S. Forward Farms Hero Bond	D. Langwater Dora						
Franchester Hero's Wisteria	Sr2	186	Dec	1025	49	6874	326
Franchester Honey's Cheer	Jr2	198	Dec	918	42	6426	290
Franchester Levity Convert	Jr2	72	Dec	1044	49	2392	105
S. Curtiss Franchester Levity Ace	D. Shawnee Convert						
Franchester Levity Jane	Jr2	273	Dec	868	44	8946	426
Franchester Levity Kate	Jr2	149	Dec	886	37	4452	203
S. Curtiss Franchester Levity Ace	D. Franchester Saint Kate						
Franchester Romulus Lady	Jr2	93	Dec	1057	45	3252	147
S. Coldspring's Romulus Royal	D. Bethany Wistar's Lady						
*Langwater Caroline	5	311	Dec	1004	39	14246	596

Bork Memorial Hospital, William L., Chattanooga, Tenn. ARHT

*Hamilton County Anchor's Judy	Sr4	365	Oct	567	27	15269	774
S. Quail Roost Maxim's Anchor	D. Foremost's Queen Betty						
*Hamilton County Anchor's Ruby	5	275	Dec	912	45	10065	502
Hamilton County Iris	Jr2	214	Dec	1007	50	7552	366
Hamilton County Milton Angel	Jr2	92	Dec	956	45	2954	130
Hamilton County Milton Opal	Jr2	101	Dec	805	39	2718	127
Hamilton County Playmate Olive	Jr2	137	Dec	795	38	3467	154
Hamilton County Princess Alice	Sr2	132	Oct	684	34	3865	185
S. Clear Springs' Gay Prince	D. Hamilton County Lucky Mae						
Hamilton County Princess Mabel	Jr2	335	Dec	845	45	11017	554
*Hamilton County Princess Marie	Sr3	292	Dec	878	42	11384	539
Hamilton County Princess Peony	Sr2	159	Dec	705	35	4056	183
¶Hamilton County Princess Reba	Jr2	212	Dec	656	34	5200	257

§Borrecco, J. S., Melody Acres, Fresno, Calif.

*†Fresno Beautifully Lady	8	208	Dec	1167	57	10769	476
†Fresno Bill's Aleata	Sr2	245	Dec	789	39	7336	342
*†Fresno Bill's Bluebell	Jr3	245	Dec	904	38	8817	378
*†Fresno Helen	9	61	Dec	1414	62	2911	137
S. Alaska Foremost	D. Jesbel of El Verano						
†Fresno Rex's Rena	5	122	Dec	900	45	4492	211
†Fresno Valor Roseline	7	152	Dec	863	49	5375	282
*Fresno Valor Rosemary	7	275	Dec	928	51	11146	602
*†Fresno Valor's Ester	Jr4	305	Dec	500	26	10725	514
S. San Carlos Valor	D. Adohr Blazer Lucy						
*Fresno Valor's Smarty	Jr3	365	Dec	265	13	11567	548
S. San Carlos Valor	D. Fresno Joyce						
*Jesbel of El Verano	13	275	Dec	1187	50	12679	494
*†San Carlos Topsy's Lady	Sr4	153	Dec	1066	50	6294	279

§Borrecco, J. S. & Son, Melody Acres, Fresno, Calif.

†Fresno Bill's Darlene	Jr2	214	Dec	643	33	5597	270
†Fresno Bill's Jezabel	Jr2	214	Dec	814	38	6743	316
†Fresno Kernel's Tule	Jr2	122	Dec	676	35	3405	174

§Borrecco, J. W., Melody Acres, Fresno, Calif.

†Fresno Kernel's Miss Vi	Jr2	92	Dec	778	41	2576	130
*†Fresno Valor Marie	6	214	Dec	859	41	9280	441
*Fresno Valor Topsy	5	214	Dec	709	40	7364	373

Boswell, H. E., Est., Burkeville Guernsey Farm, Burkeville, Va.

Burkeville G. F. Princess	Jr3	145	Nov	859	44	5059	260
Burkeville Resolute's Lizzie	Jr3	67	Nov	1080	49	2534	115
S. Riegeldale Emory's Resolute	D. Peg's Maxim Lizzie						
Burkeville Rose Max's Molly	Jr2	347	Nov	749	43	10615	567
Burkeville Rose Max's Polly	Jr2	347	Nov	346	23	8520	446

Boswell, W. L., Burkeville Guernsey Farm, Burkeville, Va.

Blair's Rest Maxim Virginia	Jr3	284	Nov	816	37	11379	491
Burkeville G. F. Ramona	Jr2	353	Aug	377	23	9048	494
S. Maxim Springtime's Charlie	D. Faithful's Maxim's Ramona						
Burkeville Rose Max's Nancy	Jr2	67	Nov	1089	48	2392	108
S. Quail Roost Rose Max	D. Faithful's Maxim's Nancy						
*Comet's Frances of Skuggek	5	286	Nov	1172	60	14325	672
Croasdaile's Princess Annette	Jr3	71	Nov	889	45	2491	105
S. Quail Roost Crown Prince	D. Croasdaile's Maxim's Ann						
Grapelawn Crystal 2d	Jr2	53	Nov	770	40	1438	72
S. Bournedale Maxim Bright Light	D. Grapelawn Crystal						
Grapelawn Light's Ruby	Jr2	64	Nov	1072	41	2369	96
S. Bournedale Maxim Bright Light	D. Red Rose's Ruby						
Midview Chieftain's Della	Sr2	256	Nov	259	13	8149	368
*Peg's Maxim's Clover	5	297	Nov	844	44	11941	565
Peg's Maxim's Katie	7	295	Nov	750	38	9679	470
Riegeldale Emory's Marileen	Jr4	208	Nov	606	34	6090	304
Southampton Conquest's Joyce	Sr2	365	Nov	155	10	11174	532
S. Riegeldale Viscount's Conquest	D. Hillside Joyce						

Boulder Bridge Farm Company, Excelsior, Minn.

Alexander's Bessie	Sr4	296	Dec	665	36	9343	453
¶Alexander's Patrica Lass	Sr4	63	Dec	1125	51	2216	97
S. McDonald Farms Freeland	D. Alexander Juanita						
*Boulder Bridge Orbit	7	125	Dec	1187	62	5824	273
*Boulder Bridge Peony	6	290	Dec	896	46	14690	685
*Boulder Bridge Quebec	5	229	Dec	1111	57	11322	528
*Boulder Bridge Quill	5	365	Dec	61	3	16077	731
S. Valleywood Valiant Hero	D. Katy's Janette of Smithdale						
*Boulder Bridge Quotation	5	131	Dec	1248	56	5767	235
*Boulder Bridge Rilma	Jr4	365	Dec	1078	48	17352	711
S. Valleywood Valiant Hero	D. Pauline's Katy of Smithdale						
Boulder Bridge Talent	Jr2	337	Dec	1084	49	13700	551
Boulder Bridge Tangerine	Jr2	365	Dec	755	36	13082	562
S. Green Meads King Don	D. Laddie's Rex June						
Boulder Bridge Theodora	Jr3	130	Dec	1290	59	6363	274
Boulder Bridge Tidy	Jr2	337	Dec	892	40	12596	529
Boulder Bridge Umber	Jr2	112	Dec	1248	62	4665	240
Boulder Bridge Urbane	Jr2	126	Dec	816	43	3545	176
Boulder Bridge Useful	Jr2	114	Dec	990	53	3843	187
Boulder Bridge Usher	Jr2	113	Dec	1057	53	4010	195
Boulder Bridge Utility	Jr2	277	Dec	1027	50	10481	443
Boulder Bridge Utmost	Jr2	183	Dec	926	47	6645	294
Far View Notion	Jr3	259	Dec	954	53	10295	506
*Ridglydale's Bell Alert	10	365	Dec	229	12	18156	801
S. Green Meadow Alert	D. Ridglydale's Bell Buoy's Rose						
¶Rosebud Farm Squaw	Sr3	73	Dec	1233	51	2936	122

§Bouton, James M., KoKosing Guernsey Farm, Mount Vernon, Ohio. ARHT

†KoKosing's Judith Rose	Jr2	303	Dec	448	25	7747	368

§Bouton, M. C., KoKosing Guernsey Farm, Mount Vernon, Ohio. ARHT

†KoKosing Centaur's Deanna	Jr4	294	Dec	694	35	10777	486

§Bouton, M. C. & McKee, O. A., KoKosing Guernsey Farm, Mount Vernon, Ohio. ARHT

*†KoKosing Centaur's Patsy	Jr3	104	Dec	1153	51	4519	201
†KoKosing Nick's Faith	Jr3	89	Dec	1024	49	3012	160
S. Churn Creek's St. Nick	D. Rose Lyn Ioto						
*†KoKosing's Centaur's Pansy	Sr3	100	Dec	873	40	3263	145
†KoKosing's Dixie	Jr2	88	Dec	1006	37	2965	110
*†KoKosing's Nancy	Jr4	127	Dec	1026	52	5318	279
†KoKosing's Susan Ann	Jr2	78	Dec	879	40	2341	108
*†KoKosing Val's Pat	6	181	Dec	859	37	7575	336

§Boyd Farm Company, Yuba City, Calif.

†Boyd Farm Cal's Catharina	Jr2	184	Dec	530	31	4002	199
†Boyd Farm Cal's Darfoor	Sr2	137	Dec	789	47	3612	181
†Boyd Farm Cal's Delia	Jr2	176	Dec	688	33	4498	193
†Boyd Farm Cal's Kathleen	Jr2	150	Dec	695	34	3871	175
†Boyd Farm Cal's Libby	Sr2	174	Dec	599	28	4004	174
†Boyd Farm Cal's Lively	Jr2	176	Dec	535	33	3876	206
†Boyd Farm Cal's Zada	Jr2	188	Dec	682	34	5059	221
†Boyd Farm Fay's Danzing	Jr2	177	Dec	544	28	3725	176
†Boyd Farm Judge's Edify	Jr2	126	Dec	787	43	3894	207

§Boyd, Harold H., Zephyr Farms, Fresno, Calif. ARHT

*†Cameo Developer's Andantino	Sr4	305	Nov	94	4	7555	340
S. Cameo Lilly's Developer	D. Cameo Soloist						
†Cameo Max's Sweetheart	Jr2	163	Dec	744	46	4889	252
*†Cloverlawn's Phyllis	Jr4	194	Dec	414	19	6610	290
*†Fresno Jacinto	8	305	Dec	157	8	9043	390
S. Santa Cruz Holliston Lindo	D. Fresno Merle						
*†McKenzie Meadow Daisy	Jr4	164	Dec	484	26	4466	220
*†Zephyr Farms Jacinto	5	278	Dec	368	20	8483	404
*Zephyr Farms June's Gretchen	5	146	Dec	679	40	4774	242

§Boyd, Loris C., Zephyr Farms, Fresno, Calif. ARHT

*†Zephyr Farms Donna Jean	6	305	Nov	66	3	7559	443
S. Troutmere Starr	D. Donna Jean of Loma Rica						

§Bracken, A. M., Mr. & Mrs., Locust Knoll Farm, Yorktown, Ind. ARHT

†Locust Knoll's Jewell Ann	Sr2	83	Dec	1319	54	3414	131
S. Golden Arrow Duke's Memory	D. Golden Arrow Jewell						
†Locust Knoll's Little Whirl	Sr2	68	Dec	810	31	1739	70
S. Golden Arrow Proud King	D. Golden Arrow Whirlette						
*†Locust Knoll's Marjorie	Jr4	287	Dec	292	15	7225	367
†Locust Knoll's Silver	Sr2	92	Dec	919	40	2669	114
†Orchard Lawn's Lady Sylvia	7	171	Dec	628	28	5235	221

§Bradley, S. L., Woussicket Farms, Lafayette, Ind.

†Eagle Valley Hassan's Coy	Sr2	139	Dec	871	48	4744	216
†Elmdale King's Beulah	Sr4	296	Dec	652	34	9539	370
Fawn Isle Diana	Sr2	222	Dec	710	43	7328	342
*†Solms Farm Mirth	6	153	Dec	899	42	5615	248
†Villa Crest King's Lana	Jr2	184	Dec	735	41	5463	239
*†Villa Crest Lily	6	153	Dec	1049	60	5957	281

Bradshaw, J. H., Jr., Partridge Hall Farm, Lahaska, Pa.

Applebrook's Lovely Lass	Jr2	130	Dec	983	44	4274	178
¶Ashland Sequel Flossy	5	190	Dec	938	48	7118	325
†Ashland Sequel's Brightness	5	200	Dec	808	37	6457	309
Billie's Lucy	6	324	Dec	1011	49	•15196	610
Billie's Rapid Maid	5	323	Dec	886	52	12297	608
Lime Valley Loveliest	Jr2	319	Dec	880	38	10770	438
¶Lucifer of Partridge Hall	6	123	Dec	1575	66	6654	261
¶Martha of Partridge Hall	6	214	Dec	1100	52	10010	393
¶Pasture Girl	6	291	Dec	527	26	10653	479
¶Ridgewood Craig	Jr3	211	Dec	958	47	7735	319
*Ridgewood Emma	Jr4	95	Dec	1163	58	3908	198
*¶Ridgewood Gold's Edith	Sr3	145	Dec	1076	59	5803	280
*Sterlingold Princess Lydia	Jr3	73	Dec	1585	75	3669	160
S. Normandy Levity Prince	D. Sterlingold Lidette						
¶Sterling Starlight	Jr2	198	Dec	841	43	6056	262
¶Wilgorlan Farms Peerless Bula	Jr4	42	Nov	1409	57	1866	76
S. Green Meadow Peerless 2d	D. Paynehurst Peggy Belle						

Brandtjen, Henry A., Brandtjen Farms, Farmington, Minn. ARHT

*†Ace High Bessie 2d	Jr3	208	Dec	565	40	5129	297
*Brandtjen's Henrietta	8	255	Dec	650	36	8682	467
*†Brandtjen's Importance	7	98	Dec	1118	60	4216	232
*†Brandtjen's Innocence	7	160	Dec	851	39	5270	263
*¶Brandtjen's Jean	6	240	Dec	835	36	10334	472
*†Brandtjen's Kindness	5	79	Dec	895	46	2365	125
S. Brandtjen's Beacon	D. Brandtjen's Elizabeth						
¶Brandtjen's Model	Sr2	165	Dec	820	45	4626	217
†Brandtjen's Moll	Sr2	122	Dec	739	41	3070	160
¶Brandtjen's Myrna	Sr2	196	Dec	757	41	5916	297
¶Brandtjen's Nadine	Jr2	139	Dec	883	42	4037	191
¶Brandtjen's Nancy	Jr2	188	Dec	605	33	5513	266
†Brandtjen's Netina	Jr2	132	Dec	668	40	3118	177
†Brandtjen's Nicety	Jr2	138	Dec	737	43	3622	209

§Branstetter, W. P. & Sons, Darlington, Ind. ARHT

*†Banner's Lady Amanda	Jr3	227	Dec	623	31	6973	289
†Banner's September Dawn	Jr2	289	Dec	169	11	5442	301
S. Normandy Banner	D. Laddie's Eva Darling						
*†Laddie's Lucky Lady	Jr3	138	Nov	551	36	3604	181
*†Mineral Point Indiana Cherry	7	223	Dec	736	37	7896	359
†Norarl Janet	Jr2	127	Dec	557	27	2933	128

§Brays Island Plantation, Incorporated, Yemassee, S. C. ARHT

†Brays Island Bon-Ton's Donna	Jr2	305	Dec	340	22	7920	391
S. Cesor Bon-Ton's Premium	D. Riegeldale McK King's Donna						
Brays Island Emory's Fawn	Jr2	310	Dec	714	40	10118	508
†Brays Island Maxim's Rosalie	Jr2	131	Dec	604	32	2748	146
*†Brays Island Narcissus	Jr4	278	Dec	503	33	8448	488
*†Brays Island Sweet Pea	Jr4	133	Dec	722	40	3715	199
*†Cesor Bonnell's Laura	8	122	Dec	1230	67	5329	269
*†Cesor Ellton's Vardessa	Jr3	305	Dec	493	30	9661	502
S. Cesor Ellton Maxim	D. Cesor Ultra's Dolly Varden						
*†Cesor Fancy's Clove	Jr3	149	Dec	728	38	4882	227
*†Cesor Golden Ruthie	6	236	Dec	778	39	8419	374
*†Cesor Mercury's Judy	Sr4	245	Dec	818	45	9045	444
*†Cesor Mercury's Valerie	Jr4	218	Dec	698	42	6841	361
*†Cesor Pontiff's Lady Astor	Sr3	289	Dec	340	21	6388	336
*Clear Springs' Princess Fawn	7	306	Dec	746	37	10668	500
*†Fairlawn Huckleberry	5	68	Dec	1203	43	2811	100
S. Fairlawn Maxim's Ensign	D. Fairlawn Rosebud						
†Peter Pan's Polly Lillian	Jr4	230	Dec	550	30	6502	325
*†Red Cross Bright Dame	Sr3	133	Dec	985	51	4623	219
*Riegeldale McK King's Donna	6	335	Dec	707	41	13379	705
*†Woodacres Royal Patricia	Jr3	168	Dec	648	42	4410	223
*†Zimalcrest Design's Rhodessa	6	153	Dec	839	44	5693	267

Bricker, E. M., Mrs., Eth-Mead Guernsey Farms, Northville, Mich.

*Eth-Mead F R Glorianna	6	308	Dec	795	47	12355	613
*Eth-Mead R F Pansette	7	345	Dec	890	54	14506	735
*Eth-Mead F R Prudence	5	309	Dec	873	51	13687	741
*Eth-Mead M Cornflower	Sr4	338	Dec	568	31	12118	552

Brighton Farms, Linwood, N. J.

*¶Brandywine Manor Verna	9	244	Nov	1584	71	15905	655
Brighton Farms Enid	Jr2	64	Nov	1490	64	3100	118
S. Coldspring's Dimple's Hardwick	D. Leader's Procida of Pine Creek						
Brighton Farms Maudiae	Jr2	71	Nov	946	48	2321	110
Brighton Farms Verna	Jr2	80	Nov	911	45	3489	118
S. Wilgorlan's Peerless Steadfast	D. Brandywine Manor Verna						
Churn Creek's Honor's Queen	Jr3	204	Nov	817	39	7927	374
Coldspring's Noble's Bessie	Jr2	223	Nov	721	35	11003	466
Craiglan Valor's May	Jr4	284	Nov	654	36	12244	615
Craiglan Valor's Prue	Jr3	265	Nov	769	42	8477	422
Pine Creek's Lindy's Procida	Sr3	306	Nov	596	28	13066	547
Willow Ridge Mozelle	Jr3	365	Nov	386	19	12262	590
S. Langwater Cambra	D. Maywood Mozelle						

§Brinkman, Ruth F., Echo Farm, Huntington, N. Y. ARHT

*†Arbobess P. Dolly	Sr2	226	Dec	425	23	5503	260
†Caumsett Ocean Georgette	Jr3	143	Dec	993	47	5619	240
†Caumsett Ocean Selena	Jr3	156	Dec	863	40	5560	242
†Cedar Ridge Mary Ann	Jr2	162	Dec	723	34	4558	207
†Echo Farm's Czarina	Jr2	117	Dec	644	31	2856	128
*†Robin Run Cynthia Lotta	5	226	Dec	787	42	8392	423
*†Rose-Ann Butterfat's Golden	Jr4	148	Dec	768	31	5113	198

Brown, A. L., Clear Springs Farm, Concord, N. C.

*Klondike Pansy	Sr4	187	Dec	716	43	4902	245

§Brown, Frank D., Jr., Mount Ararat Farms, Port Deposit, Md. ARHT

*Alert's Carie of Mt. Ararat	Sr4	324	Dec	451	28	10288	534
*†Alert's Choice of Mt. Ararat	5	248	Dec	967	45	10720	461
*†Churn Creek's Opaline	5	142	Dec	1338	60	7165	294
*†Clear Springs' Princess Gracie	7	122	Dec	935	57	4281	231
*†Fancier's Blest of Mt. Ararat	5	137	Dec	1185	50	6361	288
*†Fancier's Cheeta of Mt. Ararat	Sr4	108	Dec	1418	75	5639	286
*Fancier's Cherie of Mt. Ararat	Sr4	247	Dec	1098	52	11981	494
*†Fancier's Dara of Mt. Ararat	Jr4	122	Dec	920	52	4356	222
*†Fancier's Dolly of Mt. Ararat	Jr4	299	Dec	820	47	11004	551
†Fancier's Echo of Mt. Ararat	Sr3	151	Dec	689	37	4240	220
†Fancier's Elsie of Mt. Ararat	Sr3	70	Dec	1395	60	3283	147
S. McDonald Farms Fancier	D. Rex's Agnes of Mt. Ararat						
†Fancier's Eloise of Mt. Ararat	Jr3	177	Dec	770	44	6278	317
*†Fancier's Ettie of Mt. Ararat	Jr3	260	Dec	682	42	8240	440
*†Foremost Raina	7	305	Dec	477	25	11559	469
S. Foremost Royal Valor	D. Langwater Country Blossom						
Frewvale Alert's Camelia	Jr2	321	Dec	648	43	9271	495
*†King's Adella of Mt. Ararat	6	149	Dec	1459	60	7649	286
*King's Baroness of Mt. Ararat	5	365	Dec	511	26	14584	655
S. Caroline's King	D. Fern Spring Mamie						
*†King's Luelabell of Bolton	7	305	Dec	479	29	10158	516
S. Bolton's Sybarite King	D. Bolton's Annabelle Natie						
*†Maple Lane Africander's Gordie	12	87	Dec	1130	55	3607	167
*†Meadow-Gold Paulette	6	263	Dec	687	32	8850	384
†Mt. Ararat Dazzler's Fontain	Jr2	96	Dec	946	46	2944	130
*†Mt. Ararat Fancier's Cochita	Sr4	167	Dec	1123	53	7587	326
†Mt. Ararat Flossie	Jr2	117	Dec	851	43	3524	194
†Mt. Ararat Noble Fullpail	Jr2	110	Dec	754	35	3191	142
†Mt. Ararat Royal Fairy	Jr2	287	Dec	679	35	8859	392
Mt. Ararat Royal Fantasy	Jr2	260	Dec	847	44	9049	397
†Mt. Ararat Royal Fashion	Jr2	173	Dec	870	39	5753	258
†Mt. Ararat Royal Favorite	Sr2	61	Dec	1303	56	2534	123
S. Mt. Ararat Royal Valor	D. Fancier's Blest of Mt. Ararat						
Mt. Ararat Royal Fawn	Jr2	321	Dec	417	27	9490	452
†Mt. Ararat Royal Felicia	Jr2	184	Dec	772	38	6029	271
*†Mt. Ararat Royal Fey	Jr2	277	Dec	247	12	8036	356
S. Mt. Ararat Royal Valor	D. Mt. Ararat Alert's Columbine						
†Mt. Ararat Royal Figurine	Jr2	245	Dec	733	31	7775	313
*†Mt. Ararat Royal Flame	Jr2	298	Dec	891	43	10202	408
Mt. Ararat Royal Flash	Jr2	173	Dec	732	35	5223	224
†Mt. Ararat Royal Flicka	Sr2	92	Dec	1142	52	3560	168
†Mt. Ararat Royal Flirt	Jr2	110	Dec	1028	46	3960	183
Mt. Ararat Royal Freda	Jr2	245	Dec	872	50	9047	410
†Mt. Ararat Royal Frolic	Jr2	214	Dec	682	30	6785	286
†Mt. Ararat Royal Fulfilment	Jr2	258	Dec	772	40	7533	352
*†Mt. Ararat's Challenger Rhea	8	214	Dec	958	48	8562	384
†Mt. Ararat's Faithful	Jr2	191	Dec	745	38	6034	271
*†Mt. Ararat's Fashion's Fair	8	105	Dec	1155	56	4465	231
†Noble's First of Mt. Ararat	Jr2	114	Dec	726	30	2824	116
†Noble's Fretta of Mt. Ararat	Jr2	122	Dec	600	28	2559	113
*†Rex's Beauty of Fair Field	Jr3	269	Dec	818	50	10595	530
*Rex's Caro-Babe of Mt. Ararat	Jr4	317	Dec	886	42	12611	545
*†Rex's Colleen of Mt. Ararat	5	66	Dec	1367	54	2968	111
S. Rex's Vox Pop of Bolton	D. Mt. Ararat Valiant's Althea						
*†Rex's Cowslip of Mt. Ararat	Jr4	305	Dec	519	32	10885	529
S. Rex's Vox Pop of Bolton	D. Mt. Ararat's Volunteer Betsy						
†Rex's Dearie of Mt. Ararat	Jr3	305	Dec	521	29	13229	624
S. Rex's Vox Pop of Bolton	D. Riveredge Premier's Bella						
*Rex's Dream of Mt. Ararat	Sr3	289	Dec	858	38	11113	474
*†Rex's Exquisite of Mt. Ararat	Jr3	84	Dec	1345	51	3620	144
S. Rex's Vox Pop of Bolton	D. Mt. Ararat's Butterfat's Ginnie						
†Rex's Faline of Mt. Ararat	Jr2	252	Dec	652	33	6797	301
*†Royal's Emerald of Mt. Ararat	Jr3	132	Dec	1321	64	6540	288
*Sherwood Forest Queen Kudos	8	267	Dec	747	34	9591	414
*†Wonderboy's Rosalind of Bolton	7	305	Dec	551	30	11729	577
S. Leda's Wonderboy of Bolton	D. Rex's Rosalie of Bolton						

Brown Ranch, Capitola, Calif.

Santa Cruz Carlo's Margold	Jr3	138	Nov	906	51	4957	248
Santa Cruz Holliston Camay	5	253	Nov	596	28	8100	336
Santa Cruz Holliston Janet	5	273	Nov	874	49	10872	512
Santa Cruz King's Aloha	5	89	Nov	1261	56	3724	171
S. Rockingham Western King	D. Santa Cruz Count's Alta						
Santa Cruz King's Delores	5	141	Nov	1075	57	5497	258
S. Rockingham Western King	D. Santa Cruz Holliston Dahlia						
Santa Cruz King's Wanda	Jr4	122	Nov	733	36	3523	177
Santa Cruz King's Wonder	5	192	Nov	804	45	7112	365

§Brundige, W. P., P. L. & Angie, Elm Echo Farm, Columbus, Ohio. ARHT

*Vision's Hilda of Pine Grove	5	351	Dec	512	29	10232	470

§Brutus, Arba & Sons, Brutusdale Farms, Pine Village, Ind.

†Levity Ace Queen Ann	Jr2	81	Nov	668	35	2063	101
S. Normandy Levity Ace	D. Renown's Queen Ann						
†Renown's Illustrious L. Madden	Sr3	78	Nov	703	32	1979	89
S. Normandy Renown	D. Illustrious Little Dairy Maid						

§Bryan, Paul S., Whitebry Farm, Perkasie, Pa. ARHT

Hero's Peerless Mirth	Jr2	208	Nov	673	35	5484	256
Hero's Peerless Patience	Jr2	250	Nov	618	28	6323	260
†Hero's Peerless Princess	Sr2	305	Nov	315	19	9588	482
S. Fairlawn Peerless Hero	D. Maridel's Hollicharm						
*†Hollicharm's Marlene	Jr4	82	Nov	914	51	2572	145
S. Hill Girt Perky	D. Maridel's Hollicharm						
*†Maridel's Charmette	Jr4	197	Nov	662	31	6207	303
*†Maridel's Hollicharm	6	148	Nov	888	42	5556	249
*†Meadow Spring Marguerite 2d	8	157	Nov	799	39	5515	282
*†Meadow Spring Starlight Maxine	Jr4	305	Nov	8		11603	544
S. Rockingham Chattel	D. Meadow Spring Starlight 8th						
†Meadow Spring Starlight's Maid	5	232	Nov	598	33	7973	416

Buck, L. M., Brooke's Cross, Baldwin, Md. ARHT

*¶Brooke's Cross Brenda	Sr4	63	Dec	1337	63	2818	133
S. Quail Roost Valor's Foremost	D. Barbara of Brooke's Cross						
*¶Brooke's Cross Myrna	6	81	Dec	1146	57	3040	160
S. Blakeford Prince	D. Sycamore Mira						
¶Brooke's Cross Norma	Sr2	63	Dec	1119	57	2300	111
S. Riegeldale Emory's Count	D. Nora of Brooke's Cross						
*¶Brooke's Cross Samantha	Sr4	72	Dec	1178	58	2797	134
S. Riegeldale Emory's Count	D. Mandarin's Star of Gwenlyn 2d						
¶Brooke's Cross Victoria	Jr3	88	Dec	772	40	2421	119
S. Riegeldale Emory's Count	D. Virginia of Brooke's Cross						
¶Willowmere Pathetic	Sr3	81	Dec	1243	55	3396	141
S. Willowmere Wisdom	D. Willowmere Fairy Pam						

Bumpass, R. D., Jadan Farm, Roxboro, N. C.

*Quail Roost Noble Lady	5	122	Nov	668	31	3923	205
S. Cesor Noble Maxim	D. Quail Roost Rose Lady						

Burroughs, C. F., Bayville Farms, Lynnhaven, Va. ARHT

Bayville Confident Belva	Sr2	362	Nov	356	21	9182	450

¶Bayville Confident Daisymae Sr2 305 Nov 246 15 6853 351
S. Bayville Maxim's Contender D. Bayville Frank's Daisy
¶Bayville Confident Royaletta Sr2 269 Nov 568 33 7022 331
¶Bayville Constance Jr2 138 Nov 711 38 4031 188
¶Bayville Courageous Anthea Jr4 70 Nov 1178 52 2820 132
S. Bayville Maxim's Warrior D. Bayville Duke's Anna
Bayville Courageous Barbra Jr3 61 Nov 898 43 1781 91
S. Bayville Maxim's Warrior D. Bayville Secret's Babs
¶Bayville Courageous Viola Sr2 221 Nov 522 28 5005 241
†Bayville Dimple's Elsie 5 284 Nov 744 39 10230 482
¶Bayville Duchess White Rose Jr2 305 Nov 540 29 8292 349
S. Bayville Champion's Duke D. Girl's White Rose
¶Bayville Duke's Fascination 5 168 Nov 998 47 6724 284
*¶Bayville Duke's Unity Sr4 214 Nov 920 44 9159 379
¶Bayville Fawn Contentment Sr2 305 Nov 72 4 9378 518
S. Quail Roost Lucky Fawn D. Bayville Noble Content
Bayville Fawn Enchantress Jr3 365 Nov 82 6 9851 560
S. Quail Roost Lucky Fawn D. Neel's Evamae
Bayville Fawn Maida Sr2 365 Nov 36 2 10735 557
S. Quail Roost Lucky Fawn D. Bayville Duke's Dairy Maid
*¶Bayville King's Lady Jr4 238 Nov 729 42 7721 400
¶Bayville Levity Maxie Jr2 300 Nov 702 35 8830 402
¶Bayville Levity Rhoda Jr2 107 Nov 574 31 2372 123
¶Bayville Lusty Alex Sr2 300 Nov 500 36 7830 427
Bayville Luxury Sr2 351 Nov 288 16 9092 409
Bayville Luxury Matrix Sr2 346 Nov 486 26 7796 375
¶Bayville Margaret Marlene Jr2 156 Nov 1007 40 6018 246
¶Bayville Margaret Reine Jr2 246 Nov 665 38 7050 334
¶Bayville Maxfern Symbol Jr2 115 Nov 672 35 3111 165
¶Bayville Maxim Adell Sr3 156 Nov 836 43 5406 251
Bayville Maxim Eve Jr2 307 Nov 280 15 6043 296
Bayville Maxim Goldy Jr3 61 Nov 778 40 1515 80
S. Maxim's Hermes of Quail Roost D. Miller's Goldy's Kearney Lass
¶Bayville Maxim's Dandelion Jr2 149 Nov 702 35 4181 203
*¶Bayville Maxim's Lady 7 68 Nov 1311 62 2877 144
S. Maxim's Hermes of Quail Roost D. Harvester's Lady's Alice
¶Bayville Maxim's Necia Sr2 117 Nov 603 34 2811 132
*¶Bayville Maxim's Royal Alice 5 201 Nov 1067 48 8527 364
*¶Bayville Maxim's Tulip 5 171 Nov 1088 59 7422 368
¶Bayville Maxster Fancy Jr2 152 Nov 774 41 4947 243
¶Bayville Maxter Martha Sr2 87 Nov 769 33 2321 103
¶Bayville Noble Julis Jr2 129 Nov 890 41 4004 174
¶Bayville Noble Queenella Jr2 181 Nov 516 28 3681 177
*¶Bayville Prince's Lady Vine 7 65 Nov 1586 78 3204 170
S. Bayville Champion's Prince D. Bayville Bi's Lady Vine
¶Bayville Princess Alicia Sr2 219 Nov 681 35 6117 308
¶Bayville Princess Judith Sr2 97 Nov 1039 50 3685 174
¶Bayville Princess Sally Sr2 136 Nov 715 34 3937 176
¶Bayville Princess Skylark Sr2 201 Nov 665 33 5477 258
¶Bayville Queen Anna Sr2 244 Nov 750 38 7618 357
¶Bayville Queen Elva Jr2 140 Nov 629 29 3219 142
¶Bayville Queen Goldena Jr2 147 Nov 714 37 4440 195
¶Bayville Queen Lucile Jr3 284 Nov 437 26 7395 363
Bayville Queen Polly Jr3 319 Nov 752 40 10316 493
¶Bayville Queen Sandra Jr3 260 Nov 762 44 9164 444
Blair's Rest Maxim Flora Sr2 272 Nov 839 49 10938 524
*¶Faithful's Maxim's Ramona 5 139 Nov 1269 68 6551 312
¶Glenna's Anne 6 197 Nov 840 44 6599 317
¶Grassy Meadow's Dottie Jr2 258 Nov 661 41 6952 357
*¶Grassy Meadow's Maxim Kirby Sr4 281 Nov 641 27 9698 470
¶Green Valley's Choice Sr3 147 Nov 707 35 4485 212
*¶Hillandale Maxim's Mayfair 7 213 Nov 1088 58 8853 442
*¶Majesty's Royal Peggy Jr4 95 Nov 1192 53 3882 161
Maxim Pearletta 6 357 Nov 839 46 13053 679
Resolute's Maxim's Marie Jr3 282 Nov 754 39 11488 535
*Sandy Level Farm's Wac 5 61 Nov 1208 54 2455 118
S. Quail Roost Beau Raider D. Sandy Level Farm's Lassie
*¶Springtime Nellie 6 113 Nov 1027 50 4119 192

Byers, Thad M., Byers Guernsey Farm, Columbus, Ohio. ARHT
*¶Alex's Buttercup's Darling 6 305 Dec 709 34 15218 630
S. Welcome-In Alex D. Bess's Buttercup Queen
*¶Byer's Daizy June Jr4 90 Nov 1024 50 3742 174
S. Villa-Way Cargo D. Sunny Ladd's Golden Eureka
¶Byers' Maxine Jr2 106 Dec 1019 47 3482 166
¶Byer's Villa Way Lady's Susan Jr2 305 Dec 503 25 9470 435
S. Villa-Way Caroler D. Sunny Ladd's Lady
*¶Clearfield Shirley Jr4 50 Dec 1475 67 2297 110
S. Langwater Arnold D. Clearfield Flossie
*¶Edinham K. Celia 6 244 Dec 735 38 10057 527
¶Gaylord's Beautiful Peony Sr3 170 Dec 726 37 5788 259
*¶Graceland Bomber's Pricilla Jr4 240 Dec 831 36 9235 402
¶KoKosing Centaur's Duchess Sr2 89 Dec 1251 53 3533 147
*¶Raemelton Levity Charity Jr3 23 Nov 978 44
S. Pine Manor Levity King D. Raemelton Royal Charity
¶Regent's Queen Laura 5 146 Dec 1140 51 6455 300
*¶Spencer Farm Royal Zara 5 121 Dec 809 40 3647 183
S. Foremost Royal Progenitor D. Zelma R. of Spencer Farm
Sterlingold Princess Lorraine Jr2 296 Dec 806 42 8570 409
*¶Sun-Blest Farms Coed 5 99 Dec 1232 50 4389 196

§Caesar, O. S., Dorville Farm, Barrington, Ill. ARHT
*†Dorville Irene's Coreen 10 117 Oct 1063 41 4596 179
†Dorville Major's Nannette Sr3 124 Oct 660 27 3469 144
†Dorville Major's Susan Jr3 141 Oct 603 27 3450 161
S. Dorville Sentry's Harvester D. Cooper's Macheri
*†Golden Glow Christine 2d 5 152 Oct 960 45 6219 281
†Golden Glow Prospect's Ace Jr3 168 Oct 672 34 5125 230

Cain, John E., Company, Alfalfa Farm, Topsfield, Mass. ARHT
†Alfalfa Farm J. Joy Jr2 91 Nov 652 26 2182 88
¶Charity of Alfalfa Farm Jr2 305 Nov 349 18 8773 398
S. Lincoln St. Nicholas D. Lincoln Wilda
¶Faith of Alfalfa Farm Jr2 288 Oct 19 1 8137 336
S. Splitsilk's Delight D. Kitchener Royal Ivy
*¶Flying Horse Select's Sunbeam Jr4 76 Nov 1164 50 3078 134
S. Alfalfa Farm Select D. Forges Sunbeam
*Georgianna of Mountain Mowings 5 357 Nov 966 46 14577 606
*¶Lincoln Fancy Free 6 287 Nov 766 41 10347 493
¶Lincoln Ista Valentine Sr4 81 Oct 1066 40 2986 116
¶Lincoln L. Playmate Jr3 50 Nov 1105 50 1821 84
S. Lincoln Levity Prince D. Lincoln Charming Playmate
*¶Lincoln St. Dimple 6 267 Oct 640 32 8710 408
¶Lincoln St. Fancy Free Sr2 305 Sept 412 21 10697 466
S. Lincoln St. Nicholas D. Lincoln Fancy Free
*¶Lincoln St. Pat Sr3 115 Nov 967 53 4303 207
S. Lincoln St. Nicholas D. Lincoln Princess Pat
*¶Lincoln Wilda 5 250 Nov 732 35 9421 406

†Patricia of Alfalfa Farm Sr2 71 Nov 697 30 1775 80
S. Argilla Fair Pilot D. Lincoln Princess Pat
¶Rosewald Comfort's Desire Sr2 275 Nov 866 46 9996 496
*¶Rosewald Naomi 6 244 Nov 353 17 7777 356
¶Wethersfield Noel Sr3 122 Nov 792 33 4044 162

Caldwell, R. B., Hazelwood Farms, Chester, S. C. ARHT
¶Hazelwood's Bonnet 8 191 Nov 631 29 5658 212
Hazelwood's Leola Jr2 365 Oct 78 3 11040 470
S. Klondike Hollistar D. Hazelwood's Edith
Hazelwood's Loris Jr2 365 Oct 31 1 8966 407
S. Klondike Hollistar D. Hazelwood's Lorina
Hazelwood's Marilyn Sr2 288 Nov 799 39 9112 381
¶Hazelwood's Maxim Jane Sr2 220 Nov 681 34 5764 254
Hazelwood's Maxim Jean Sr2 57 Nov 1113 47 2103 90
S. Hazelwood's King Maxim D. Hazelwood's Rosetta
Hazelwood's Maxim June Jr2 148 Nov 766 39 4400 184
¶Hazelwood's Maxim Star Jr2 176 Nov 647 31 4615 204
Hazelwood's Maxim Sue Jr3 142 Nov 715 32 4068 193
Hazelwood's Rosetta 5 365 Nov 128 7 8622 392
S. Klondike Hollistar D. Hazelwood's Lida
¶Hazelwood's Slipper Jr2 162 Nov 724 36 4319 193

§Calhoun, E. F., Twinkle Star Ranch, Grants Pass, Oregon. ARHT
*†Birdina of Twinkle Star Ranch 7 119 Nov 870 51 4055 216
¶Bonnibell Freda Jr3 274 Nov 646 33 10180 482
†Bonnibell Phoebe 5 67 Nov 1251 60 2753 150
S. Wandamere Phylip D. Chuckanut Cookie
†Fancy of Twinkle Star Ranch Sr2 305 Nov 75 5 6217 320
S. Lad's Shadow of Middale D. Podasha of Twinkle Star Ranch
†Levana of Twinkle Star Ranch Jr4 271 Nov 475 29 8120 398
†Pasha of Twinkle Star Ranch Jr4 42 Sept 1053 56 1496 80
S. Pasha Baron of Prairie Bloom D. Podasha of Twinkle Star Ranch
†Pepper of Twinkle Star Ranch Jr3 60 Nov 902 34 1924 82
S. Lad's Shadow of Middale D. Ferdean of Twinkle Star Ranch
*†Questa of Twinkle Star Ranch Sr4 146 Nov 850 52 5548 293
†Request of Twinkle Star Ranch Jr2 188 Nov 493 29 6197 341
†Wisteria of Twinkle Star Ranch Jr2 226 Nov 481 20 5737 272

§Calhoun, J. C., Twinkle Star Ranch, Grants Pass, Oregon. ARHT
*†Birdella of Twinkle Star Ranch Sr4 184 Nov 748 44 6278 356
†Portia of Twinkle Star Ranch Jr3 188 Nov 628 32 5667 250
*†Rose of Twinkle Star Ranch 2d Sr3 244 Nov 399 21 8594 460

Callicott, J. T., J. M. & T. D., Callicott's Dairy Farm, Coldwater, Miss.
*†Southern Gold Jr3 155 Nov 809 43 5555 251

Camp, Edith Clay, Holliknoll Farm, Franklin, Va. ARHT
Holliknoll Maxim Martha Jr2 323 Nov 798 51 9884 566
Holliknoll Royal Ada Sr2 275 Nov 1285 74 11698 664

Camp, W. M., Holliknoll Farm, Franklin, Va. ARHT
¶Arlo Golden Hattie Jr2 91 Nov 672 27 3210 132
¶Benjamin's Choice Bellona Jr2 225 Nov 1019 69 9079 486
Bournedale General's Verity Jr3 153 Nov 983 62 5504 301
†Brays Island Bon-Ton's Acrtess Jr2 299 Nov 710 40 9281 471
*Camp's Raymost 6 58 Nov 1591 68 2750 129
S. Coker Sterling Don D. Kimberly's Vista Raymost
*Fairlawn Maxim's Hortense Sr4 275 Nov 908 48 10153 479
¶Midview Duke's Nannie Jr2 209 Nov 1154 62 9735 450
¶Shoal Falls Medford's Ruth Jr2 159 Nov 826 42 4698 225
*¶Wilburn Little Minnehaha Sr4 230 Nov 808 38 8871 420

§Cappo, Art, Diamond Horse Shoe Farms, Chisholm, Minn. ARHT
*†Ace High Albina 7 196 Nov 788 34 7562 298
†Ace High Albina 2d Jr2 234 Nov 292 17 4580 211
*†Ace High Alexis 6 49 Nov 1003 39 1660 65
S. Laird's Patrician D. Lucia's Fawn Daisy
*†Ace High Bessie 8 305 Nov 42 2 9995 544
S. Landsman's King of Riverside D. Juliette's Fawn Babs
*†Ace High Betty Sr3 92 Nov 720 35 2533 100
*†Ace High Cecile Sr2 57 Nov 1168 52 2100 101
S. Laird's Patrician D. Dinella of Ace High
Ace High Delores 2d Jr2 292 Nov 477 24 7427 341
*†Ace High Elsie Sr4 215 Nov 619 34 6536 296
*†Earl's Fawn Juliette 13 292 Nov 652 34 9554 436
†Juliette's Fawn Babs 10 305 Nov 217 10 7238 304
S. Bess' Premier of Stony Run D. Earl's Fawn Juliette
*Lucia's Fawn Daisy 9 333 Nov 660 39 11151 562

Carlson, C. I., Shady Oak Dairy, Guilford College, N. C.
Alene of Skugget 7 165 Nov 936 48 6254 301
Cherry's Nancy of Skuggek 6 177 Nov 1059 58 6527 346
*Comet's Elsie of Skuggek Jr4 217 Nov 1005 59 8547 416
*Comet's Ethel of Skuggek Sr4 152 Nov 834 49 4560 260
*Comet's Jeanette of Skuggek Sr3 294 Nov 924 56 11045 581
*Comet's Josie of Skuggek Sr4 40 Nov 1336 61 1740 84
S. Riegeldale Emory's Comet D. Skuggek Banker's Princess
Comet's Violet of Skuggek Sr2 365 Nov 26 1 10745 597
S. Riegeldale Emory's Comet D. Whiskey's Allie
*Maxim Pansy of Skuggek 7 230 Nov 783 36 8888 415
*Quail Roost Noble Mary 5 270 Nov 621 37 9090 479
Skuggek Banker's Princess 6 335 Nov 729 40 10955 551
Skuggek Jewel 6 361 Nov 402 24 8906 477
Skuggek Lady Alice Jr2 125 Nov 870 44 3923 177
¶Skuggek Lady Beda Jr2 44 Nov 988 44 1476 67
S. Riegeldale Judy's King D. Banker's Beda
Skuggek's Comet's Celia Sr3 132 Nov 1052 56 5068 220
¶Skuggek's Daisy Sr3 118 Nov 1009 56 4366 206
¶Skuggek's Golden Maid Sr3 262 Nov 706 40 7650 386
¶Skuggek's Lady Alene Jr3 72 Nov 895 43 2372 111
S. Riegeldale Judy's King D. Gem's Alene
Skuggek's Lady Esther Sr2 63 Nov 930 50 2056 100
S. Riegeldale Judy's King D. Skuggek Banker's Princess
Skuggek's Maxim Jean Sr4 44 Nov 1203 56 1811 84
S. Quail Roost Maxim's Whiskey D. Shamrock of Trinity's Nancy
¶Skuggek's Vera Sr4 205 Nov 537 31 5008 271

Carter, Jesse, Meadow Valley Dairy Farm, Greeneville, Tenn.
†Hazelwood's Lottie 5 138 Dec 856 38 4408 216

§Cartwright, R. Jack, Sun Valley Guernsey Farm, Phoenix, Ariz. ARHT
*†Bonni-Acres Bella Sr3 61 Dec 1339 47 2744 103
S. Gaynello of Arizona Farms D. Twin Elms Bonita
Gaynello's Snowball Sr3 288 Dec 638 37 8134 410

*†Sunland Dudette Jr4 305 Dec 204 14 8286 403
S. Mission Ranch Foresight D. Twin Elms Valentine
†Sun Valley Nobel's Lady Jr2 50 Dec 943 44 1458 65
S. Hill Girt Prince Nobel D. Twin Elms Becky

§Cason, Lyle, Lebanon, Ind.
*Dividislandymia's Juva Marilla 8 275 Dec 311 17 5224 262
Hi-worth Mary 5 259 Dec 773 40 8851 416
King George's Juva Marilla Jr4 344 Dec 574 27 8256 387

Cassatt, E. B., Est., Chesterbrook Farm, Berwyn, Pa. ARHT
¶C. F.'s Cocktail Party Jr2 153 Dec 602 38 3194 192
¶C. F.'s Fair Lady Jr2 206 Dec 750 41 5252 269
¶C. F.'s Gift of Roses Jr2 184 Dec 635 39 4377 214
¶C. F.'s Glad Tidings Jr2 153 Dec 681 39 3660 207
¶C. F.'s Good Gift Sr2 305 Dec 23 1 7745 422
S. C. F.'s Santa Claus D. C. F.'s Miss Rilma
*¶C. F.'s Lone Star 5 76 Dec 1511 86 3909 203
S. C. F.'s Lucy's Farewell D. Three Star Brandy
C. F.'s Mirth Sr2 189 Dec 975 48 6499 266
*¶C. F.'s Nellie Grey Sr3 173 Dec 1081 59 6630 327
¶C. F.'s Romulus' Nell Jr2 275 Dec 775 48 8392 451
¶C. F.'s Rose Petal Sr2 244 Dec 682 48 5436 341
C. F.'s Starlet Jr2 323 Dec 965 57 10732 570
¶ C. F.'s Sweet Briar Jr3 75 Dec 1283 60 3092 140
S. Coldspring's Romulus Lad D. C. F.'s Sweet Alyssum

Caughman Brothers, Golden Glow Farm, Lexington, S. C. ARHT
*¶Clyburn Emory's Favorite 5 150 Nov 932 44 5345 239
Golden Glow Faithful Diana Sr2 293 Nov 623 45 8473 468
Golden Glow Faithful Hannah Sr2 309 Nov 722 45 9560 498
Golden Glow Faithful Lily Sr2 303 Nov 553 35 8922 423
Golden Glow Faithful Marietta Jr2 357 Nov 656 43 10457 558
Golden Glow Faithful Winnie Jr2 295 Nov 520 33 7600 386
Golden Glow Maxim Hattie Jr3 201 Nov 837 50 6572 332
Golden Glow Maxim Sunlight Sr3 196 Nov 876 44 6655 316
Golden Glow Prince's Brilliant Sr2 91 Nov 883 40 2719 132
North View Noble Sister Sr3 193 Nov 850 48 6650 325

Caumsett Farm, Huntington, N. Y.
Caumsett Althea Sr4 57 Dec 1453 63 2398 111
S. Foremost Acme D. Caumsett Royal Arethusa
*Caumsett Catherine 5 108 Dec 1371 68 5119 222
Caumsett Eastern Belle Jr2 107 Dec 1022 55 3754 175
Caumsett Eastern Gail Jr2 240 Dec 844 46 8578 412
Caumsett Harbor Irma Jr2 210 Dec 952 45 8029 312
Caumsett Harbor Ruby Jr2 194 Dec 1127 56 8156 339
Caumsett Harbor Trinket Jr2 300 Dec 949 48 12189 608
Caumsett Ocean Daisy Jr2 214 Dec 1025 52 8277 378
Caumsett Ocean Dora Jr2 244 Dec 855 38 8698 390
Caumsett Ocean Glitter Jr2 365 Dec 235 12 12574 628
S. Caumsett Dynamo D. Caumsett Eastern Gloss
Caumsett Ocean Jane Jr2 197 Dec 1198 54 9094 385
Caumsett Ocean Sandal Jr3 245 Dec 574 33 8043 453
*Caumsett Ocean Sheen 7 153 Dec 1175 55 7186 314

§Chapman, Frank P., Chapman Homestead, Ontario, N. Y. ARHT
†Bondie's Sweetheart Jr2 114 Dec 688 33 2653 122
*†Chapman's Chief Jane Sr3 97 Dec 935 42 3333 168
†Chapman's Patriot Promise Jr2 305 Nov 122 6 8565 358
S. Charlescote Patriot D. Chapman's Royal Linda
†Chapman's Queen Ina Jr2 179 Dec 696 32 5208 235
†Chapman's Royal Linda 5 103 Dec 1078 51 3986 183
*†Suzie of Evergreen Farm 15 239 Dec 591 28 8483 409
*†Winbernie Fashion Babette Jr4 288 Dec 604 32 8462 397

Chatham, Thurmond, Klondike Farm, Elkin, N. C. ARHT
*Clear Springs' Prediction Dora Jr4 143 Dec 841 44 4652 227
Klondike Foremost Fay Jr2 298 Dec 848 41 10611 464
*Klondike Holliborg Sr3 290 Dec 912 49 12049 545
Klondike Hollicora Jr2 365 Dec 236 12 12580 553
S. Klondike Hollimost D. Klondike Tricksey
Klondike Hollifairy Sr2 185 Dec 864 43 5816 266
*Klondike Holligem Sr4 96 Dec 1301 66 4531 239
*Klondike Hollimost's Belle Jr4 132 Dec 1115 56 5327 272
Klondike Hollimost's Ora Jr3 207 Dec 664 39 5553 301
*Klondike Hollisue Sr4 145 Dec 1229 55 6595 296
Klondike Honeymoon Sr3 143 Dec 806 41 4030 183
Klondike Knight's Dora Sr2 339 Dec 713 48 9262 512
*Klondike Krispie 5 185 Dec 1111 61 8527 411
Klondike Laddie's Beatrice Jr2 71 Dec 867 44 1989 87
S. Mobjack Laddie D. Klondike Articia
*Klondike Lovely Lady Jr3 282 Dec 413 20 7768 344
*Klondike Pearl Sr4 61 Dec 1654 87 3323 172
S. McDonald Farms Predictmost D. Klondike Kary
*Klondike Poppy Sr4 178 Dec 953 56 6294 322
Klondike Predictmost's Pauline Jr3 275 Dec 949 48 10163 455
Klondike Predictmost's Rosa Jr3 346 Dec 680 37 9738 503
Klondike Premost Beda Jr2 106 Dec 1020 47 3358 142
S. McDonald Farms Predictmost D. Klondike Katherine
Klondike Premost Ruth Jr2 70 Dec 1043 44 2349 97
S. McDonald Farms Predictmost D. Klondike Klaudine
Klondike Premost Victoria Jr2 60 Dec 956 43 1736 79
S. McDonald Farms Predictmost D. Klondike Lady Victoria
Klondike Ray Countess Jr2 138 Dec 749 38 3647 178
Klondike Ray Jewell Jr2 332 Dec 701 44 9295 468
Klondike Ray Marge Jr3 94 Dec 1129 57 3492 179
*McDonald Farms High Star 5 342 Dec 634 37 9297 517

Cherry, William S., Jr., North Farm, Bristol, R. I. ARHT
Aldrich Farm Jade Sr2 196 Oct 824 46 6277 295
Aldrich Farm Nip O'Frost Jr2 237 Oct 913 51 8772 437
Aldrich Farm Palmyra Sr2 243 Oct 807 40 8622 391
Horse Shoe Beacon's Balm Jr3 102 Oct 1147 55 3999 182
Horse Shoe Beacon's Donation Sr3 302 Oct 965 52 13796 620
Horse Shoe Conrad's Daffodil Sr2 317 Oct 883 50 11547 632
Horse Shoe Conrad's Valdora Sr3 261 Oct 415 22 9259 410
Horse Shoe F Briar Sr2 365 Oct 263 13 10668 489
S. Foremost Hermes D. Horse Shoe Bailiff's Beth
*Horse Shoe F Calla Sr4 298 Oct 1029 50 14827 632
*Horse Shoe F. Leila 7 213 Oct 1034 51 9161 420
Horse Shoe F Rosa Sr2 365 Sept 722 35 13884 661
S. Foremost Hermes D. Horse Shoe Bailiff's Rosalie
Horse Shoe F Sweet Sage Jr2 243 Oct 1092 56 9957 454

Christal, Henry I., Hanover Hill Farm, Yorktown Heights, N. Y.
Brookdell Sunmaid Jr2 188 Nov 778 41 5226 299
Fairlawn F. P. Judy Jr2 237 Nov 996 53 8821 407
Great Elm C. Dorothy Jr2 205 Nov 956 46 7183 306
†Madrey Farm Princess Della Sr2 210 Nov 505 32 4777 269
Madrey Farm Princess Roberta Jr3 117 Nov 897 49 3680 185
Quinton Stock Farm Betsy Jr3 257 Nov 1074 57 11764 556

§Christensen, Wendell, Iadell Farm, Shelley, Idaho. ARHT
†Aloma of Jus-a-mite 5 303 Dec 122 5 6839 341
S. Forges Royal Leader D. Pauline Gordon
†Angeline of Iadell Jr2 232 Dec 508 25 4916 229
†Joyce of Iadell Jr3 54 Nov 1033 49 1933 92
S. Forges Royal Leader D. Jeanie of Thousand Springs
†Quality Farm Rosebud Caroline Jr4 128 Dec 929 41 4832 214
†Veletta of Iadell Jr2 93 Dec 752 40 2465 113

§Clark, George P., Horse Shoe Falls Farm, Shannock, R. I. ARHT
†Deershorn Foremost Nettie Sr2 91 Nov 847 35 2779 125
†Farmlands Justner Jr3 42 Nov 1011 37 1431 54
S. Farmlands Lottie's Partner D. Farmlands Prediction's Justyne
†Farmlands Prediction's Lottie Sr4 77 Nov 865 39 2425 107
†Horse Shoe Conrad's Susan Sr4 101 Nov 1084 54 4411 207
†Horse Shoe F Goldie 5 147 Nov 796 35 5585 246
S. Foremost Hermes D. Horse Shoe Colonial's Ginger

§Clark, William C., Quarry Valley Farms, Lahaska, Pa. ARHT
†Churn Creek's Royal Hilda Jr2 183 Nov 491 24 4232 186
*†Quarry Valley's Amethyst 8 29 Oct 1320 76
S. Robin Run's Robin D. Annie of Pine Grove Farm
*Quarry Valley's Zircon 5 164 Oct 932 52 6630 300

§Clarke, Eleanor S., Yaffords Neck Farm, Royal Oak, Md. ARHT
†Augustine E. Fort Jr2 291 Nov 554 32 7711 396
*†Bet of Goose Valley 7 112 Nov 1049 51 4340 204
S. Coronation Steadfast D. Jobetty's Beatrice
*†Boy's Cora of Yafford's Neck 6 113 Oct 1135 52 4568 197
*†Gold Boy's Mazie of Gwynllan 6 305 Oct 266 16 8808 422
S. Valor's Gold Boy D. Fair Field Royal Mazie
*†Greenacres Royal's Bluebell 5 305 Nov 182 8 7800 345
S. Greenacres Royal D. Afri's Bluebell of P. P.
*†Tony Agatha Sr3 203 Nov 326 17 4574 223
†Yafford's Neck Ranger's Nora Sr2 211 Nov 481 25 5155 226
*†Yafford's Neck Victoria Jr4 305 Nov 326 21 9745 474
S. Bolton's Sybarite Lindy D. Hero's Vaneda of Bolton

§Clemente, Anthony, Mannington Creek Farms, Salem, N. J.
†Mannington Creek Aladdin Janie Jr3 94 Dec 707 36 2799 127
†Mannington Creek Caroline Sr2 144 Dec 641 33 4132 185
†Mannington Creek Cassie Jr2 121 Dec 877 42 3665 160
†Mannington Creek Corona Jr3 74 Dec 1143 49 2980 124
S. McDonald Farms Fenton D. Corona Bulwark of Maulton
†Mannington Creek Fenton Molly Jr3 97 Dec 793 41 2974 145
*†Mannington Creek Goldenrod Sr3 290 Dec 274 15 6662 323
†Mannington Creek Helena Sr2 305 Dec 297 13 8090 336
S. Wolfpen Aladdin D. Mannington Creek Pearl
†Mannington Creek Louise Jr2 121 Dec 690 35 3069 143
†Mannington Creek Myrtie Jr2 208 Dec 816 45 6674 310
†Mannington Creek Noah's Ark Jr2 305 Dec 277 16 7206 374
S. Wolfpen Aladdin D. Jitter of Noah's Ark
†Mannington Creek Regina Jr2 126 Dec 878 38 4003 161
*†Mannington Creek Rubina Jr4 262 Dec 663 30 8196 347
†Mannington Creek Theresa 5 224 Dec 768 37 8209 358
†Mannington Creek Winnie Jr2 111 Dec 531 26 2446 109

§Cleveland, A. N., The Poplars Farms, Aurora, N. Y.
†Della's Sweetpea Sr2 264 Dec 654 36 7369 339
†Diane's Mabel of The Poplars Sr4 302 Dec 79 4 8580 410
S. Susan's Oak of The Poplars D. Lady Diane of Hedgewood Acres

§Clever, Amy Lou, Cleverlands, Tracy, Calif.
*†Ellwood Ruby's Pearl Sr4 64 Nov 1226 60 2703 146
S. Ellwood's Royal Prince Rodolfo D. Tootsie's Pearl

§Clever, George H., Cleverlands, Tracy, Calif.
†Butterton Kornegay Jane Sr2 156 Nov 940 44 5826 240
*†Cleverlands Golden Rhoda Jr3 206 Nov 433 23 6146 287
†Cleverlands Royal Zo Sr2 295 Nov 643 37 7804 412
†Ellwood Ruby's Lady Sr3 90 Nov 883 47 3253 178
*†Ellwood Ruby's Mildred 8 295 Nov 679 37 9822 519
†Ellwood Ruby's Ora Jr3 122 Nov 653 39 3458 182
*†Ellwood Ruby's Susan 6 105 Nov 1332 61 4995 256
S. Ellwood's Royal Prince Rodolfo D. Susan's Mignonette of Ellwood

§Clever, Louise R., Cleverlands, Tracy, Calif.
†Santa Ynez Andy's Charlene Sr2 137 Nov 871 41 4413 201

Coble, George S., Maegeo Farms, Lexington, N. C. ARHT
*Dinsmore Queen Kewpie Sr3 355 Nov 802 39 13354 555

Coe, Clyde L., Mo-La-Jac Farms, Dothan, Ala. ARHT
¶Mar-Jons Eva 7 294 Nov 498 27 7644 378
¶Mo-La-Jac Ben's Daisy Jr2 77 Nov 832 40 2107 97
¶Mo-La-Jac Ben's Hazel Sr2 36 Oct 738 37 853 43
S. Renabie Benjamin's Rex D. Mo-La-Jac King's Hazel
¶Mo-La-Jac Ben's Helen Sr2 88 Nov 823 35 2619 118
¶Mo-La-Jac Ben's Ida Jr2 75 Nov 717 34 1791 82
¶Mo-La-Jac Ben's Mary Sr2 88 Nov 706 36 2316 111
¶Mo-La-Jac Ben's Sarah Sr2 55 Nov 811 37 1376 61
S. Renabie Benjamin's Rex D. Hector's Bonnybrook Sarah
¶Mo-La-Jac Hilda 6 108 Nov 1049 53 3719 188
¶Mo-La-Jac Lucky Alice 5 188 Nov 705 34 6180 259
¶Mo-La-Jac Lucky Faithful Sr3 218 Nov 338 18 5373 255
¶Mo-La-Jac Lucky Helen Sr3 91 Nov 869 37 2724 135
¶Mo-La-Jac Lucky Ida Sr3 60 Nov 935 43 1795 84
S. Quail Roost Lucky Rex D. Westmooreland Ida
¶Mo-La-Jac Lucky Julia Sr3 180 Nov 434 23 4664 225
¶Mo-La-Jac Noble Clara Jr3 288 Nov 408 27 7186 350
¶Mo-La-Jac Noble Dora Jr4 147 Nov 881 46 4722 230
¶Mo-La-Jac Noble Dorine Sr3 82 Nov 881 49 2418 123
¶Mo-La-Jac Noble Elsie Jr3 190 Nov 629 31 4844 226
¶Mo-La-Jac Noble Flora Jr2 305 Nov 65 3 7764 383
S. Willowood Maxim's Noble Maxim D. Riegeldale Viking Fortress
¶Mo-La-Jac Noble Hazel Sr2 305 Nov 166 8 6502 340
S. Willowood Maxim's Noble Maxim D. Mo-La-Jac King's Hazel
¶Mo-La-Jac Noble Julia Sr2 254 Nov 630 32 7003 308
¶Mo-La-Jac Noble Mary Sr4 156 Nov 776 40 4773 228

¶Mo-La-Jac Noble Prim Jr3 35 Nov 893 43 1012 48
S. Willowood Maxim's Noble Maxim D. Westmooreland Princess
¶Mo-La-Jac Noble Susan Sr2 243 Nov 540 29 5582 247
Mo-La-Jac Princess Helen 6 294 Nov 656 31 9581 409
¶Mo-La-Jac Sadie 6 168 Nov 669 34 4650 206
¶Squire's Fair Lady 8 275 Nov 392 20 9313 414

Coker's Pedigreed Seed Company, Hartsville, S. C.

¶Burch's Butterfat Virginia Sr2 258 Nov 1000 46 10917 475
¶Burch's Victor Clara 6 279 Nov 996 55 11671 559
*¶Clyburn Butterfat Rosette 7 305 Nov 397 24 15046 803
S. Hilltop Butterfat Victor D. Clyburn Ophir's Nancy
*Clyburn Emma's Julia 7 69 Nov 1610 90 3552 172
S. Blakeford Reveller's King D. Clyburn Butterfat Emma
*Coker Beautiful Ione 8 212 Nov 1306 73 11189 540
¶Coker Helen's Silver Lady Sr2 205 Nov 907 49 7477 339
¶Coker Helen's Silver Louise Jr2 223 Nov 972 49 7696 360
Coker Holliston Ray Silverine 5 237 Nov 1335 62 11358 524
¶Coker King Silver Fairy Sr3 305 Nov 112 5 10915 565
S. Coker Helen's Silver King D. Coker Double Silver
¶Coker Noble Patsy 5 105 Nov 1161 51 4378 194
*¶Croasdaile's Lady Clair 8 122 Nov 1236 67 5390 246
*¶Fairlawn L. Elta 7 214 Nov 1154 57 9564 444
*¶Lakemont Anthony's Maid 5 305 Nov 358 18 14740 669
S. Riegeldale McK Anthony D. Harvester's Maiden
*¶Monte's Betty Lou 8 168 Nov 1217 68 7625 369
*¶Riegeldale Maxim's Countess 8 99 Nov 1258 65 4394 226

Colby, Howard H., Colby Dale Farms, Romeo, Mich. ARHT

¶King's Willow Brook Edna Jr2 297 Nov 160 7 9079 403
S. Woodacres Royal King D. June's Willow Brook Countess
†Langmeadow Adeline Jr2 160 Dec 715 41 4090 201
†Langmeadow Ajana Sr2 269 Dec 373 19 5017 244
¶Langmeadow Alphabet Jr2 217 Dec 917 41 7361 337
¶Langmeadow Anagold Jr2 76 Dec 895 42 2331 100
*¶Langmeadow Country Maid 5 228 Dec 757 38 8824 427
Langmeadow Monita Jr2 103 Dec 868 42 3251 137
Langmeadow Norine Jr2 208 Dec 942 45 7299 336
†Langmeadow Raffles Jr2 100 Dec 767 37 2641 130
*¶Playhaven Y. Treasure 5 149 Dec 1082 51 6079 279
Willow Brook Monarch Donna Jr4 161 Dec 920 43 5452 247

§Coleman, Walter, Bunker Hill, Ind. ARHT

†Anna's Premium of Marolyn Jr2 305 Mar 311 22 7187 380
S. Pine Manor Golden Baron D. Nymeyer's Anna

Collings, Earle J., Riverland Farm, Dundee, Ill.

*†Gylden Memoir's Cora Jr3 268 Feb 155 7 8352 391
S. Cesor Penwyn's Memoir D. Gylden Major's Gertrude
*†Long View Goldust 2d Jr3 305 Sept 98 4 10945 445
S. Mulhocaway Butterfat Idol D. Long View Goldust
†Pride's Aster 5 165 Aug 1006 47 6265 320
S. Martha's Valor Text D. Sunflower's Pride

Colonial Kitchen, Incorporated, The, Colonial Hill Farm, Hamburg, N. Y. ARHT

¶Colonial Hill Belva Jr2 101 Dec 914 53 3142 158
Colonial Hill Cora Jr3 297 Dec 699 31 10986 501
¶Colonial Hill Wanda Sr2 73 Dec 1056 47 2510 114
¶Maywood R. Nora Jr3 65 Dec 1013 42 2166 86
S. Riegeldale Maywood D. Maywood S. Nora

§Colopy, Carl A., Glen Oaks Farm, Danville, Ohio. ARHT

†Glen Oak's Betty 7 305 Dec 222 10 10609 411
S. Betty's Searchlight D. Glen Oak's Lady

§Colopy, Earl F., Glen Oaks Farm, Danville, Ohio. ARHT

†Glen Oaks' Princess 5 116 Dec 838 36 3380 141

§Colopy, G. S., Glen Oaks Farm, Danville, Ohio. ARHT

†Fancier's Wonder of Homestead Jr3 294 Dec 330 19 7843 373
†Glen Oak's Gypsy Sr4 212 Dec 476 26 6310 290
†Glen Oak's Jewel's Joan Sr2 235 Dec 626 29 7229 288
†Glen Oak's Jewel's Ramona Jr2 245 Dec 440 21 5734 230
†Glen Oak's Jewel's Rutheda Sr2 63 Dec 662 26 1383 55
S. Ideal's Rose Jewel D. Glen Oak's White Arrow
†Glen Oak's Lorna Jr3 305 Dec 35 1 8721 400
S. Ideal's Rose Jewel D. Glen Oak's Lorna Doone
†Glen Oak's Pearl Sr4 136 Dec 611 30 3528 159
Glen Oak's Pride 7 119 Dec 1031 44 4645 211
†Glen Oak's White Arrow 6 269 Dec 405 23 8057 357
S. Ideal's Daylo Gardenius D. Daisy's White Arrow

§Colopy, G. S. & Son, Glen Oaks Farm, Danville, Ohio. ARHT

†Glen Oak's Jewel's Gardenia Sr2 220 Dec 625 27 6334 247
†Glen Oak's Lady Lou 7 120 Dec 876 43 4371 203
†Glen Oak's Lou Sr3 202 Dec 422 23 5871 261
†Glen Oak's Shirley 5 139 Dec 611 28 3669 150

§Cone, J. H., Cone's Dairy, Plant City, Fla. ARHT

*†Rosellen of Cedar Grove 7 305 Mar 540 28 7521 352
S. Maxim's Laddie of Quail Roost D. Rosette of Cedar Grove
*†Verndew's Evergreen 6 305 Apr 539 27 8501 436
S. Marguerite's Lindy D. Miss Evergreen of Lystra

Connecticut, University of, Storrs, Conn. ARHT

†Betty Beula Storrs Jr2 143 Dec 1009 50 5128 241
*†Blooming Beauty Storrs Sr4 122 Dec 1271 65 5488 278
†Calla Clarice Storrs Jr2 250 Dec 876 42 8256 395
†Carrie Carmen Storrs Jr2 88 Dec 913 46 2871 135
*†Cassie Cerise Storrs Sr4 52 Dec 1767 78 2820 124
S. McDonald Farms Ferdinand D. Cerise Cherry Storrs
*†Clarice Coral Storrs 5 305 Dec 177 9 8604 439
S. Rockingham Superb D. Coral Caprice Storrs
*†Gardenville Autocrat's Lila Jr3 83 Dec 925 45 2562 122
†Gardenville Gay Memory Jr2 48 Dec 807 34 1166 51
S. Gardenville Coronation Prince D. Gardenville King's Memoir
†Sandra Spooky Storrs Sr2 111 Dec 1176 56 4420 206
*†Star Salome Storrs Jr4 92 Dec 1359 72 4440 218

Cooper, Tom, Tom Cooper Farms, Ardmore, Okla.

Cooper's Alimony 6 355 Nov 439 26 9702 487
Cooper's Arab's Hilarity Jr3 261 Nov 832 53 8228 433
Cooper's Aroda Sr3 146 Nov 867 47 4707 233
Cooper's General's Dalia Sr2 150 Nov 639 40 3806 190
Cooper's Ina Jr2 323 Nov 934 51 12459 564
Cooper's Indeed Jr2 310 Nov 772 45 10039 512
Cooper's Indispensable Jr2 365 Nov 288 19 9228 563
S. McDonald Farms Industrious D. Janoca of Oronoko
Cooper's Inez Sr2 260 Nov 954 61 10334 532
Cooper's Innocence Sr2 260 Nov 830 47 9071 423
Cooper's Majesty Arlington Jr2 87 Nov 961 43 2708 123
Cooper's Majesty's Donna Sr2 199 Nov 899 56 6850 352
Cooper's Majesty Gale Sr2 203 Nov 922 54 7456 354
Cooper's Majesty Lou Jr2 76 Nov 767 46 1961 109
Cooper's Majesty Madge Sr2 173 Nov 1062 51 6463 276
Cooper's Majesty Marie Jr2 283 Nov 880 51 10273 489
Cooper's Majesty Mary Jr2 191 Nov 813 50 5803 305
Cooper's Majesty Ola Jr2 183 Nov 619 30 4697 212
*Cooper's Marpol Sr4 365 Nov 208 10 11248 463
S. Cooper's Augusta's Marquette D. Cooper's Augusta's Poppy
Cooper's Rilmarq Jr2 177 Nov 781 49 5703 284
Cooper's Rosette Jr2 179 Nov 645 40 4765 250
Cooper's Squire's Rita Jr2 169 Nov 875 54 5884 303

Copper Gate Products Company, The, Basking Ridge, N. J.

*Antietam Charlot 5 52 Dec 1854 81 2888 128
S. Foremost Gold Bond D. Antietam Charm
*Beaverbrook Blossom Sr4 354 Dec 889 48 14472 707
*Bondwick's Valiant Rose Sr4 363 Dec 915 43 14744 612
*Caumsett Ocean Virginia Sr3 214 Dec 1280 62 11727 502
*Foremost Royal's Jackie Jr4 265 Dec 1154 66 13994 706
*Frewvale Alert's Louise Sr3 71 Dec 1665 71 3842 162
S. Blakeford Alert D. Plato's Lady of Frewvale
Innisfree Mary Lou Jr3 208 Dec 1304 72 10290 468
Innisfree Romulus' Carrie Jr2 324 Dec 995 56 12254 587
¶Innisfree Romulus' Clover Jr2 260 Dec 784 45 8602 406
Innisfree Romulus' Rosette Sr2 68 Dec 1366 63 3013 132
S. Coldspring's Romulus Laddie D. Mt. Ararat's Mary Rosetta
*Silver Barn Marge 6 365 Dec 72 3 19494 493
S. Ambassador of Silver Barn D. Honey Brook's Mary Margaret
*Sterlingold Thelma 5 158 Dec 1196 67 7477 372
*Strongheart's Golda 5 66 Dec 2251 95 4650 189
S. Rosalind's Strongheart D. Dolly's Golden June
*Willowmere Pearl 8 337 Dec 1290 66 21652 1020

Corning, Julia H. & John B., Roundabout Farm, Kennebunk Port, Maine. ARHT

¶Beauhaven's Sallie Sr2 135 Dec 685 29 3606 151
†Bessie of Donibristle Sr3 211 Dec 568 26 6706 286
*¶Laudholm Duke's Letty 7 90 Dec 1165 51 3710 160
¶Marybell of Roundabout Farm Jr2 154 Dec 639 31 3840 173
†Meredith Bella Jr3 222 Dec 385 19 4641 230
†Meredith Dazzle Jr3 272 Dec 224 11 5585 257
†Meredith Freida Sr3 235 Dec 241 12 4622 225
†Meredith Lucia Sr3 292 Dec 528 24 7778 312
†Oaklands Ruthelda 5 292 Dec 221 12 7144 344
S. Roughwood Sakris D. Oaklands Rita

§Coskery, Eugene C., Jr., The Coskery Guernsey Farms, Emmaus, Pa. ARHT

*†Cherry Hills Doris Kay 9 254 Dec 569 30 7477 348
*†Cherry Hills Flora 7 57 Dec 1478 65 2628 116
S. Leasure Run Success D. Cherry Hills Cinderella
*†Cherry Hills Frances 6 128 Dec 980 49 4797 225
*†Cherry Hills Gertie 6 183 Dec 939 47 6958 326
*†Cherry Hills Glamor Girl 6 161 Dec 854 41 5351 251
*†Cherry Hills Glenda 6 223 Dec 543 29 6002 268
*†Coskery's Betty Sr3 284 Dec 638 36 7681 386
*†Coskery's Blessing Sr3 122 Dec 994 56 4520 248
S. Grace's Vagabond D. Farm School Victor Fanny
†Coskery's Camilla Jr2 294 Dec 616 37 8610 452
†Coskery's Candy Sr2 166 Dec 1093 52 6045 257
†Coskery's Carriebelle Sr2 305 Dec 496 31 10482 538
S. Valleywood Victor D. Oaklawn's Princess Betty
*†Coskery's Casey Jr3 107 Dec 1201 53 4207 181
†Coskery's Clare 110 110 Dec 843 45 2994 151
*†Coskery's Columbine Jr3 73 Dec 926 40 2320 109
S. Valleywood Victor D. Suzanne Lassie Tulip
†Coskery's Daphne Jr2 108 Dec 827 40 2898 128
†Coskery's Darlene Jr2 178 Dec 822 46 5178 236
†Coskery's Day Jr2 203 Dec 829 44 6491 308
†Coskery's Dorothy Jr2 119 Dec 878 36 3497 149
*†Farm School Valiant Cleo Jr3 206 Dec 877 44 7338 325
*†Farm School Valiant Mabel Jr4 203 Dec 701 34 6543 287
*†Farm School Victor Fanny 6 293 Dec 492 34 9932 526
*†Farm School Victoria Verdie Sr4 81 Dec 1318 53 3573 151
*†Farm School Victor Mable 6 289 Dec 585 29 10014 439
*†Foxburg's Cheer's Treasure 8 64 Dec 1391 62 2759 128
S. Gwynllan Cheer D. Foxburg's Vizier's Lassie

§Coslett, E. W. & H. W., Lankford Farm, Media, Pa. ARHT

*†Agatha's Leader's Annabelle Sr4 294 Dec 524 28 9050 438
*†Cottage Molly 6 147 Dec 967 43 5340 229
*†Langstoon Ornament's Catherine 5 34 Dec 1455 69 1551 74
S. Longwood Ornament D. Santa Catherine's Leader Girl

Cotting, C. E., Chedco Farm, Berlin, Mass.

Argilla Fair Palotterie 4th Sr3 161 Dec 1747 63 9652 366
Argilla Phil-Dolly Jr2 196 Dec 985 39 6812 263
*Bethany Wistar's Kindness 6 226 Dec 1325 70 10901 516
Chedco Candida Jr2 272 Dec 922 49 8501 453
Chedco Cantata Jr2 321 Dec 739 44 8631 499
Chedco Forsythia Jr3 286 Dec 879 52 8927 519
*Chedco Laurel 7 354 Dec 1197 63 15516 802

§Cowan, L. W. & Son, Cowan Farm, Oshkosh, Wis.

*†Cowan Farms Bob's Ora Sr3 244 Nov 673 38 7688 385
†Cowan Farm's Chief's F. A. Jr3 305 Nov 226 12 8666 402
S. Cowan Farms Councellor's Chief D. Cowan Farm's Verna
†Cown Farm's Commander's Evie Jr3 305 Nov 424 25 8234 431
S. Commander of Cowan Farm D. Eva of Cowan Farm
†Cowan Farms Edna Jr2 59 Nov 897 42 1736 81
S. Tianna's Kenmoor Maxim D. Evelyn of Cowan Farm
†Cowan Farms Feerless F. B. Jr2 304 Nov 472 32 7883 423
†Cowan Farms Feerless F. D. Jr2 304 Nov 556 27 7900 368
†Cowan Farms Ines Jr2 47 Nov 929 45 1448 69
S. Tianna's Kenmoor Maxim D. Irma of Cowan Farm
†Cowan Farm's Laird's F. B. Jr3 263 Nov 794 42 9416 430
†Cowan Farms Laird's F. E. Jr2 222 Nov 878 42 7174 308
†Cowan Farms Laird's F. I. Jr2 59 Nov 994 43 1909 85
S. Tarbell Farms Peerless Laird D. Cowan Farm's Roselind

*†Donna of Cowan Farm	7	240	Nov	834	38	10051	445
*†Golden of Cowan Farm	9	263	Nov	813	38	9207	416
*†Marilyn of Cowan Farm	5	229	Nov	655	36	7881	397
*†Osie of Cowan Farm	8	198	Nov	914	43	7916	361

Cowham, C. F., Cowham Farm, Jackson, Mich.

*Beauty's Star Fern	7	330	Dec	986	61	15466	848
*Cowham Farm Emory's Blanch	Sr4	335	Dec	1163	69	17035	940
Cowham Farm King's Queenie	Jr3	365	Dec	578	32	11395	565
s. Riegeldale King's Philosopher		D. Rex's Queenie of Cowham Farm					
Cowham Farm La Noce's Blanch E	Jr2	355	Dec	979	52	12674	627
Cowham Farm Rex's Tressa	Sr3	365	Dec	571	35	12620	648
s. Coronation Rex		D. Golden Tress of Cowham Farm					
*Cowham Farm's Emolea	Jr3	282	Dec	1261	72	13166	683
Cowham Farm's Ultra Abbie	Jr4	312	Dec	1038	58	12516	651
*¶Cowham Farm's Ultra Alice R.	Sr4	203	Dec	1079	55	9187	459
*Philea of Cowham Farm	6	143	Dec	1246	56	6541	281
*Playhaven L. Neva	5	251	Dec	1102	54	11127	482
Victoria's Maxine	Sr4	69	Dec	1694	73	3587	165
s. Cesor Pontiff's Boris		D. Nearbrook's Victoria					

Cowham, C. F. & Dancer, H. M., Cowham Farm, Jackson, Mich.

Cowham Farm Emory's Fern	Jr4	121	Dec	833	47	3574	187

§Cox, Walter, The King's Farm, Ludlow, Pa. ARHT

*†The King's Farm Constance	Jr4	149	Dec	681	33	4447	223
†The King's Farm Dorothy	Jr2	305	Dec	443	23	8199	401
s. Antietam Royalman		D. The King's Farm Astrid					
*†The King's Farm Edna May	5	53	Dec	1482	67	2454	123
s. Antietam Constant		D. Sparta's Edna May					
†The King's Farm Sally	Jr2	144	Dec	774	39	4107	208

§Cramer, Joe, Fern Hill Guernsey Farm, Menomonie, Wis.

†Glow of Fern Hill	Jr2	305	Nov	373	23	9852	474
s. Boulder Bridge Commentator		D. Verbena of Fern Hill					

Cramer, Joe & Son, Fern Hill Guernsey Farm, Menomonie, Wis.

†Surprise of Fern Hill	Sr2	64	Nov	1004	40	2297	93
s. St. James Duke's Blueboy		D. St. James Count's Faithful					

§Cramer, John, Jr., Fern Hill Guernsey Farm, Menomonie, Wis.

†Belwin of Fern Hill	Sr3	75	Nov	1207	57	3147	160
s. St. James Duke's Blueboy		D. Marianne Chloe of Pine Hill					
†Duke's Bell of Fern Hill	Sr3	280	Nov	557	25	8632	374
†Lena of Fern Hill	Sr2	66	Nov	1028	36	2317	100
s. St. James Duke's Blueboy		D. Nymph of Fern Hill					
†Olive of Fern Hill	Jr2	360	Nov	593	41	10080	590
†Priscilla of Fern Hill	Sr2	71	Nov	978	46	2423	123
s. St. James Duke's Blueboy		D. Agnes of Fern Hill					

§Crumb, Herbert H., Oxford Homestead Farms, Oxford, N. Y.

†Idylbrook Mary's Bud	6	167	Dec	902	55	6258	329
†Riverview Leah	6	217	Dec	541	26	7138	344
†Riverview Matchless Sandra	Sr4	244	Dec	444	25	6490	323
†Riverview Supreme Connie	5	43	Dec	1395	66	1854	89
s. McDonald Farms Grant		D. Holligay of High Fields					

Cunningham, Alan, Mrs., Millborn Farm, Millis, Mass. ARHT

*Argilla Monitor's Cleo	6	364	Dec	770	44	15665	791
*Diana Duchess of Millborn Farm	Sr4	347	Dec	200	11	14039	676
*Millborn Marigold	6	289	Dec	911	50	13600	617
*Millborn May Day	5	268	Dec	571	30	10833	526
Millborn May Fair	Jr2	158	Dec	830	46	5641	301
†Millborn Robin	Sr2	242	Dec	648	37	7548	408

Curtiss Candy Company, Farm No. 711, Cary, Ill. ARHT

*Afton's Golden Marie	6	363	Dec	855	53	14362	781
*Curtiss Candy Levity Charlotte	5	208	Dec	1206	66	10429	517
Curtiss Candy Levity Dairymaid	Sr2	264	Dec	642	35	8072	396
Curtiss Candy Levity Mildred	Jr2	307	Dec	898	49	8977	441
Hominy Hill Pansy	Sr2	365	Dec	644	37	12368	657
s. Riegeldale Coronation King		D. Polly's Pansy of Meadow Lane					
*McDonald Farms Gov Innocence	Jr4	356	Dec	864	44	15296	678
*¶McDonald Farms Hester	6	90	Dec	1420	70	4658	216

Curtiss Candy Company, Farm No. 40, Dundee, Ill. ARHT

*Curtiss Candy Levity Ingenue	Sr3	228	Dec	623	26	6530	263
Curtiss Candy Levity Laura	Jr2	346	Dec	944	53	11402	536
Curtiss Candy Levity Queen	Jr3	356	Dec	844	43	11956	539
*Curtiss Candy Paulette	Jr4	365	Dec	208	10	13203	558
s. Green Meads King Don		D. Boulder Bridge Paulette					
Curtiss Candy P. Etta	Jr3	134	Dec	1032	39	4718	232
*Curtiss Candy P. Norma	Sr4	216	Dec	683	37	6605	319
*Curtiss Candy Sapphire	Sr4	365	Dec	737	41	14445	712
s. Riegeldale Emory's Conrad		D. Secret's Sapphire					
Curtiss Candy Vanity	Sr3	322	Dec	370	21	9190	483
*Gayhead's Her Goddess	6	256	Dec	891	39	9851	407
*Green Meads Gay Thelda	6	228	Dec	1114	54	10714	464
Lookout Valley Modern Mirth	Jr2	345	Dec	933	49	11927	561
*Quail Roost NoMax Rose	Sr3	201	Dec	1026	47	8250	355
*Royal Nokomis Precious	8	188	Dec	1035	53	7678	357
*Royal's Golden Rose Bud	7	365	Dec	508	24	17235	781
s. Breidablik Leader's Royal		D. Star Gift's Golden Rose Bud					
*St. James Champion Lassie	Sr3	218	Dec	1009	43	10492	402
*Sun-Blest Farms Lotus	6	254	Dec	773	40	10281	457

Cushner, W. E., Wecco Acres, Stillwater, Minn.

Clarinda of Manitou	5	237	Dec	921	49	9491	465
¶Gallant's Judy Girl	Sr4	305	Dec	294	14	10930	460
s. Mirth's General Gallant		D. Harvester's Gloria Mae Ann					
†Meadow Brook's A's Alta	5	87	Dec	1296	65	3991	185
s. Star Gift's Cavalier		D. Meadow Brook's Winda					
†Pagan Boy's Florence	Jr2	305	Dec	427	28	7291	369
s. Pagan Boy of Oakleigh		D. Corner Hill Flora					
†Ruby's Duchess of Metomen	Sr4	296	Dec	687	32	10256	449
†Wecco Pagan's Patsy	Sr3	289	Dec	264	16	7302	372
†Wecco's Doretta	Jr2	305	Dec	676	30	7314	320
s. Gluek Farm Max		D. Dorris's Dolly of Leguern					
†Wecco's Esther	Sr4	240	Dec	695	34	7264	344

Dancer, H. M., Jackson, Mich.

Rex's Gem of Cowham Farm	7	346	Dec	898	49	11998	585

Danvers, Don, Diamond D. Valley Farm, Converse, Texas.

†Diamond D Graceful	Jr2	102	Nov	671	35	2530	135
*Director's Lady Maid	5	248	Nov	617	36	9976	459
†Pansy of Mintel Farms	Jr2	305	Aug	448	26	6689	331
s. Otto of Bluff View		D. King's Pearl of Primrose					
*¶Sloan's Julia	5	305	Nov	311	15	12895	564
s. Meadow Lodge Rex's Butterboy		D. Meadow Lodge Paulette					
*†Yocliff Garnet	5	305	Sept	130	6	7137	326
s. McDonald Farms Designer		D. Yocliff Ruby					

Davey, W. H., Gwenwilmar Golden Guernsey Farms, Chagrin Falls, Ohio. ARHT

Gwenwilmar Flash's Dot	Jr2	340	Dec	456	21	7357	304
†Gwenwilmar Flash's Fannie	Jr2	246	Nov	129	7	3235	153
†Gwenwilmar Flash's Johanna	Jr2	188	Dec	695	28	4667	197
†Gwenwilmar Joanna	Jr2	304	Dec	593	29	8586	401
†Gwenwilmar Marlene	Sr3	76	Dec	1118	48	2588	121
*Gwenwilmar Pr. Sally	Sr3	61	Dec	1098	40	2225	84
s. Gwenwilmar Prince		D. Indian Sue					
†Gwenwilmar Queenetta	Jr2	166	Dec	534	27	3307	159

§Davis, Eugenia C., Crumdale Farm, Berwyn, Pa. ARHT

†Bethany Happy Haze	Jr2	112	Dec	912	44	3768	170
†Coldspring's Beauty's Labell	Sr2	61	Nov	835	34	1780	73
s. Coldspring's Beauty's Hardwick		D. Coldspring's Hardwick Labell					
*†Kelso's Florence	9	151	Dec	909	43	5651	276
*†Kelso's Isabella	11	121	Dec	1078	51	5621	275
*†Kelso's Little Nell	Jr4	231	Dec	633	43	8324	509
*†Kelso's Princess Pat	5	211	Dec	606	38	6992	386
*†Riveredge Alert's Charity	6	305	Dec	198	12	9338	511
s. Langwater Alert		D. Wolfpen Cherry					
†Valleybrook C. F. Dainty	Sr3	211	Dec	699	35	7706	340

§Davis, Henry G., Beaverkill Farm, Livingston Manor, N. Y. ARHT

†Foremost Comet's Silesia	Jr2	131	Dec	631	32	3247	146
†Foremost Footprint's La Noce	Jr2	103	Dec	825	35	2943	122
†Foremost Honor's Marguerite	Jr2	111	Dec	907	43	3858	178
*†Greenacres Golden Jubilee	Sr3	88	Dec	1324	56	3995	163
†Living Spring Farm Hattie	Sr4	305	Dec	23	1	9269	483
s. Hayfield's Ocean Liner		D. Living Spring Farm Pet					
†Sundancer's Design	Jr2	80	Dec	751	40	1906	94
*†Topitall Betsy	7	287	Dec	398	23	8013	410

§Davis, Robert S., Idacrest Guernsey Farm, Kuna, Idaho. ARHT

*†Brookacres Katherine	Jr4	224	Nov	598	29	9025	397
*†Empress Pretty Face	Sr4	178	Nov	966	51	8109	380
*Goldendale Diamond	7	148	Nov	910	45	6294	280
†Idacrest Lady Anita	Sr2	61	Sept	872	46	1902	93
s. Delphi Dell Prince Ivan		D. Jensen's Mary Ann					
Idacrest Lady Elsie	Jr2	326	Nov	519	33	8199	390
*†Theo-Vale Astra	5	226	Nov	523	23	9171	395

§Davis, Robert S. & Myrtle M., Idacrest Guernsey Farm, Kuna, Idaho. ARHT

*†Chuckanut Phyl-D	6	303	Nov	177	9	9524	456
s. McDonald Farms Charter		D. Chuckanut Phyl-A					
†Idacrest Lady Patricia	Jr2	101	Nov	638	40	2479	127
s. Delphi Dell Prince Ivan		S. Theo-Vale Monda					
*†Theo-Vale Aloma	Sr3	161	Nov	866	33	6242	241

§Davisson, B. M., Davisson Farms, Jane Lew, W. Va.

*Davisson Farms Fancy	Sr4	365	Dec	353	20	15302	754
s. Wistar's May Royal		D. Sequel's Betty Fern					
Davisson Farms Levity's Mab	Sr2	241	Dec	767	41	7005	376
Davisson Farms Merriment	Sr2	245	Dec	866	48	8572	440

§Dealy, Ray, "Land o'Dreams," Bow, Wash. ARHT

Land o'Dreams Ann	Jr2	365	Nov	63	4	10000	545
s. Western Glow Benedict		D. Western Glow Pansy's Maryann					
*†Land o'Dreams Beverly	Sr3	305	Nov	240	14	10059	526
s. Western Glow Benedict		D. Rozelyn Fashion Dolly					
*†Land o'Dreams Charity	Jr3	277	Nov	574	31	7565	397
†Land o'Dreams Dona	Jr2	270	Nov	327	19	5373	287
†Land o'Dreams Dot	Jr2	244	Nov	363	25	4405	253
†Land o'Dreams Marie	Jr2	182	Nov	674	38	5102	287
*†Lucky of Shir-Vale	Jr4	170	Nov	536	36	5508	338

§Dealy, Ross, "Land o'Dreams," Bow, Wash. ARHT

†Land o'Dreams Daisy May	Jr2	201	Nov	631	35	5933	282

§DeKorte, James, Franklin Lake Dairy Farm, Sussex, N. J.

†Franklin Lake's Annamae	Sr3	201	Dec	1006	51	7002	329
*†Franklin Lakes Blossom	5	161	Dec	1109	54	6008	286
†Franklin Lakes Bright Star	Sr2	207	Dec	976	47	6646	300
†Stadacona Riverie	Sr4	305	Dec	380	22	8670	423
s. Stadacona Radium		D. Stadacona Dream					

§Delmore, Nicholas, Delwark Farm, Freehold, N. J. ARHT

*Delwake Besse Lady	Sr4	74	Dec	1666	89	3790	189
s. Governor of Coventry		D. Bowlderside Besse					
†Delwake Buelah	Jr2	255	Dec	771	42	7250	348
†Delwake Gab's Betty	Sr2	92	Dec	1092	56	3270	148
†Delwake Gab's Etta	Jr2	275	Dec	733	39	8311	400
†Delwake Gab's Gene	Sr2	57	Dec	1336	76	2301	131
s. Fairlawn Maxim's Gabriel		D. Howella Genever					
†Delwake Gab's Millie	Jr2	275	Dec	484	27	5695	298
†Delwake Gab's Teeny	Sr2	61	Dec	1056	63	2128	117
s. Fairlawn Maxim's Gabriel		D. Howella's Teeny					
†Delwake Governor Avi	Jr2	268	Dec	565	28	7911	348
†Delwake Gov. Sara	Jr2	274	Dec	650	38	7722	364
†Delwake Jenny	Jr2	79	Dec	1040	59	2858	147
†Delwake Ko Anna	Jr2	94	Dec	919	52	2985	144
†Delwake March	Jr3	220	Dec	868	50	7226	361
*Delwake Villa	Sr3	55	Dec	1421	73	2439	126
s. Governor of Coventry		D. Howella's Villa					

§DeNormandie, James, DeNormandie Farm, Lincoln, Mass. ARHT

†Great Rock L. Red	Jr2	114	Dec	690	34	2992	130
†Lincoln Fair Sally	Sr2	112	Dec	691	30	2730	109
†Lincoln Fair Winnie	Jr2	290	Dec	561	29	7634	326
†Lincoln Polly Valentine	Jr2	112	Dec	665	27	2700	101
†Lincoln St. Francesca	Sr3	76	Dec	1037	43	2767	116
s. Lincoln St. Nicholas		D. Knolland Francesca					
*Matlock Fair Valentine	7	203	Dec	737	29	8052	281
†Moskeht Frannie Mae	Jr2	66	Dec	804	36	1736	75
s. Lincoln Sir France		D. Moskeht Penelope					

§DeNormandie, Robert L., DeNormandie Farm, Lincoln, Mass. ARHT

*†Lanandy Lincoln Brevity	Sr4	300	Dec	632	38	10232	536
†Lincoln Fair Tess	Jr2	300	Dec	428	22	7055	305
†Lincoln Polly B. Lyman	Jr2	109	Dec	595	27	2318	93
†Lincoln St. Mayflower	Jr2	305	Dec	523	31	7731	368
S. Lincoln St. Nicholas	D. Lincoln Mayflower						
†Lincoln Thunda's Ivy	Sr2	132	Dec	692	35	3484	150
†Lincoln Thunda's Mayflower	Jr2	110	Dec	799	36	3164	130

Dickinson, John L., Charleston, W. Va.

¶Quincy Caroler Caroline	Jr4	305	Nov	238	16	8191	495
S. Langwater Caroler	D. Jobetty's Maureen						
¶Quincy Pilgrim Ann	Sr3	305	Dec	37	2	9305	464
S. Villa-Way Pilgrim	D. Brownlie Ultra Ann						
¶Quincy Pilgrim Nina	Sr3	199	Dec	1047	49	7755	346
¶Quincy Pilgrim Winifred	Jr2	172	Dec	1020	54	6363	268
¶Quincy Rex Ola	Jr4	305	Dec	474	29	9238	494
S. Spencer Farm Dark Daniel	D. Spencer Farm Rex Ola						
¶Quincy Yeoman Beldame	Sr4	261	Dec	839	42	9167	395

Dillard, D. H., Oak Park Farm, Madison, Heights, Va.

Belle's May of Monroe	6	303	Oct	427	28	8342	449
Butterbrownie of Kenmore	5	255	Sept	954	54	10335	556
Dudley's Marietta of High View	Sr4	74	Nov	993	51	2733	147
S. Pattie Jay's King of High View	D. Buttercup Maid of High View						
Graceland Max Tulip	Sr4	227	Nov	877	47	8890	434
Oak Park Maxim Rose	Jr2	365	Nov	345	21	11619	602
S. Oak Park Challenger	D. Graceland Max Tulip						
Red Hill Laila	Jr4	248	Nov	998	45	9769	426
*Wilburn Indian Love Call	Sr4	270	Oct	665	38	10790	513
Wilburn Virginia's Cleo	12	207	Nov	747	39	7822	362
S. Sherwood's Challenger	D. Princess Virginia of Wilburn						

Dinsmore Dairy Company, Dinsmore, Fla. ARHT

*Beaver Creek Mirth	Jr4	124	Nov	947	45	4498	217
Dinsmore Coella	6	282	Nov	960	40	11572	443
†Dinsmore Cosy	Jr2	251	Nov	607	34	5443	251
†Dinsmore Empress Beth	Sr2	182	Nov	666	31	4621	182
†Dinsmore Empress Daisette	Jr2	294	Nov	607	31	5941	278
†Dinsmore Empress Elsa	Sr2	305	Nov	28	1	5403	244
S. Bournedale Ace's Sovereign	D. Dinsmore Maxmost Eloise						
†Dinsmore Empress Elva	Sr2	263	Nov	556	25	5615	223
†Dinsmore Empress Essie	Sr2	162	Nov	547	33	3125	160
†Dinsmore Empress June	Jr2	121	Nov	660	29	2795	105
*Dinsmore Empress Kamosa	Sr3	76	Nov	1239	57	3138	131
S. Bournedale Ace's Sovereign	D. Dinsmore Candace						
Dinsmore Empress Phlox	Sr3	365	Nov	455	20	9820	407
S. Bournedale Ace's Sovereign	D. Dinsmore Majestic Pansy						
†Dinsmore Garfield Wren	Jr2	163	Nov	578	28	3421	143
†Dinsmore Holtra Ardella	Sr2	244	Nov	598	30	5251	241
Dinsmore Holtra Hildette	Sr2	265	Nov	829	44	8042	377
†Dinsmore Holtra Janette	Sr2	262	Nov	692	38	6375	294
*Dinsmore Holtra Wren	Sr3	360	Nov	591	37	12002	603
*Dinsmore Majestic Beta	6	242	Nov	923	46	9442	421
*Dinsmore Majestic Gilda	5	251	Nov	1373	60	13444	554
†Dinsmore Majestic Laurel	Jr2	218	Nov	506	25	4083	179
Dinsmore Majestic Leatrice	Sr3	203	Nov	1064	52	8542	366
*Dinsmore Majestic Mavis	5	204	Nov	1116	59	8935	411
*Dinsmore Majestic Phyllis	5	267	Nov	1182	54	12487	557
Dinsmore Maxmaster Shelby	Jr4	244	Nov	934	46	9151	377
†Dinsmore Maxmost Butter Belle	Jr2	226	Nov	378	20	3436	153
Dinsmore Maxmost Christine	5	325	Nov	775	39	11912	543
*¶Dinsmore Maxmost Formosa	Sr4	305	Oct	357	16	9697	418
S. Quail Roost Maxmost	D. Foremost Jacqueline						
*Dinsmore Maxmost Foxy	7	227	Nov	942	50	8539	383
†Dinsmore Maxmost Gloribell	Jr2	252	Nov	612	33	5853	274
†Dinsmore Maxmost Hazel	5	98	Nov	807	38	2903	125
†Dinsmore Maxmost Honoria	Jr2	191	Nov	710	37	4760	222
†Dinsmore Maxmost Hortense	Jr2	255	Nov	495	25	4567	200
Dinsmore Maxmost Irome	Jr3	185	Nov	790	47	5808	284
Dinsmore Maxmost Isadora	Sr3	168	Nov	930	43	5827	226
*Dinsmore Maxmost Johanna	Sr4	261	Nov	645	35	8576	398
†Dinsmore Maxmost Kyrta	Jr4	305	Nov	152	7	8023	353
S. Quail Roost Maxmost	D. Butler Island Fayroyal Corinne						
*Dinsmore Maxmost Martha	5	359	Nov	620	34	13899	665
†Dinsmore Maxmost Rose	Jr2	247	Nov	548	27	5375	240
†Dinsmore Maxmost Verna	Jr2	268	Nov	432	22	4332	212
*Dinsmore Maxmost Vesta	5	73	Nov	1444	67	3641	162
S. Quail Roost Maxmost	D. Brooklandwood's Violet's Maid						
*Dinsmore Maxmost Wilda	5	86	Nov	990	45	2866	125
*Dinsmore Medico Lessie	6	177	Nov	1009	36	6810	229
*Dinsmore Medico Susanna	7	100	Nov	1177	58	4073	178
S. Quail Roost Maxim's Medico	D. Sunshine's Actor's Sue						
†Dinsmore Mistress Arlene	Jr3	90	Nov	584	24	1695	70
†Dinsmore Mistress Hollyhock	Jr3	195	Nov	790	33	5538	208
Dinsmore Mistress Marilyn	Jr3	170	Nov	711	36	4778	205
Dinsmore Mistress Muriel	Sr2	247	Nov	736	35	6412	291
¶Dinsmore Mistress Pearlie	Jr2	183	Nov	886	38	5247	205
*Dinsmore Mistress Regina	Sr3	208	Nov	809	40	6895	299
†Dinsmore Mistress Thedra	Jr2	104	Nov	620	26	2146	83
†Dinsmore Mistress Tootsie	Jr2	251	Nov	178	9	4016	167
S. Dinsmore Master Max	D. Dinsmore Valmax Topsy						
*Dinsmore Princess Feather	6	75	Nov	1043	40	2544	114
S. Maxim's Prince Edward	D. Butler Island Faithful						
Dinsmore Princess Issie	5	311	Nov	737	34	10821	463
†Dinsmore Princess Joyce	Jr2	210	Nov	572	28	4526	191
*Dinsmore Princess Juniata	5	305	Nov	770	36	10559	455
*Dinsmore Princess Muffett	7	347	Nov	740	37	12455	571
†Dinsmore Princess Zenita	Jr2	254	Nov	431	25	4203	198
†Dinsmore Queen Adrienne	Sr2	294	Nov	744	36	8000	340
Dinsmore Queen Berna	Jr3	97	Nov	854	38	3088	125
†Dinsmore Queen Flora	Sr2	166	Nov	587	30	3676	160
*Dinsmore Queen Florette	Sr4	98	Nov	1373	54	4544	179
Dinsmore Queen Gertrude	Jr2	292	Nov	1003	36	11125	385
†Dinsmore Queen Hettie	Jr2	147	Nov	510	22	3084	125
†Dinsmore Queen Julia	Jr2	90	Nov	645	28	1964	78
†Dinsmore Queen Lettie	Jr2	255	Nov	792	39	7182	304
Dinsmore Queen Magola	Jr3	164	Nov	1145	50	6345	261
†Dinsmore Queen Paulette	Jr2	257	Nov	663	35	5857	264
†Dinsmore Royal Evelyn	Jr3	125	Nov	499	19	2632	90
Dinsmore Royal Fanchette	Sr2	120	Nov	804	36	3172	130
S. Dinsmore Prince Royal	D. Dinsmore Gay Fan						
†Dinsmore Royal Fennell	Sr2	289	Nov	611	26	6214	254
*Dinsmore Royal Fife	Sr3	300	Nov	794	38	10236	414
*Dinsmore Royal Georgia	Jr4	181	Nov	1045	45	6595	254
Dinsmore Royal Justine	Sr3	247	Nov	884	46	9184	412
*Dinsmore Royal Virgilia	Jr4	95	Nov	1170	35	3640	117
*Dinsmore Valmax Bopeep	Jr3	365	Nov	367	29	11663	533
S. Butler Island Valor Maxim	D. Dinsmore Princess Muffett						
†Dinsmore Valmax Freya	Jr3	305	Nov	227	12	7519	352
S. Butler Island Valor Maxim	D. Dinsmore Faymost Freda						
*Dinsmore Valmax Geraldine	7	196	Nov	1176	52	8814	329
*Dinsmore Valmax Honeymoon	7	66	Nov	974	45	2189	105
S. Butler Island Valor Maxim	D. Jennie's Golden Honeymoon						
*Dinsmore Valor Josie	7	335	Nov	741	38	11324	494
*Wakefield Fillpail	10	70	Nov	995	50	2626	125
S. Quail Roost Valor's Son	D. Wakefield Rosella						

§Douglas, Barclay K., Black Hole Hollow Farm, South Arlington, Vt. ARHT

†Cathedral Marlene Rilma	Sr3	194	Dec	579	24	4726	208
†Cathedral Trudy	Sr3	197	Dec	1037	51	8267	393
†Poniton Maxim's May	Jr3	305	Dec	428	29	10430	557
S. Fairlawn Maxim's Galaxy	D. Poniton Paddy						
†Poniton Pal	Sr3	149	Dec	969	53	5141	263
†Poniton Penelope	Sr2	248	Dec	875	53	8326	436
†Poniton Poetess	Sr3	275	Dec	758	52	9351	524
†Whimsy Warwick's Woodbine	Sr3	176	Dec	884	48	5996	289
†Wilgorlan Farms Monitor Bea	Jr3	180	Dec	905	50	6413	320
†Wilgorlan Farms Senator Bess	Jr3	207	Dec	690	38	5954	282

Dreyfus, Max, Madrey Farm, Brewster, N. Y.

*Madrey Farm Happy Victory	6	332	Dec	585	36	12074	664
¶Madrey Farm Maxim's Netta	Jr2	103	Dec	1025	42	4001	157
Madrey Farm Prince's Berdena	Jr2	195	Dec	692	36	6234	307
Madrey Farm Princess Nesta	Jr2	319	Dec	658	41	11233	574
*Maple Lane Steadfast's Gardenia	9	245	Dec	992	49	12599	573

§Duff, J. Fred, "Duffields," Lebanon, Ind. ARHT

†Jeannie Rose of Flytesdale	Jr2	52	Nov	672	34	1208	55
S. Meadow Lodge Climax's Myron	D. Sally Ann of Flytesdale						

§Duff, W. F. & Son, "Duffields," Lebanon, Ind. ARHT

†Duffield Commodore's Impress	Jr2	121	Oct	973	40	4185	167
S. Duffield M. Commodore	D. Duffield Irene						
†Duffield Daybreak	Jr2	46	Nov	881	45	1363	65
S. Duffield F. Financier	D. Duffield Dawn						
†Duffield F. Bernice	Jr2	22	Sept	505	20		
S. Douglaston King Farouk	D. Duffield King's Bernice						
Duffield F. Dolly	Jr3	304	Nov	638	36	9781	457
†Duffield F. Maybelle	Jr2	282	Nov	462	25	6743	298
Duffield F. Pearl	Jr2	365	Oct	434	23	9767	503
S. Douglaston King Farouk	D. Duffield Pearl						
†Duffield F. Rhythm	Jr2	226	Nov	482	29	6354	309
†Duffield F. Sensation	Jr2	220	Nov	488	31	6013	289

Dukes, R. F., Dukes Dale Farm, Orangeburg, S. C. ARHT

Dukes Dale Alphea	Sr3	120	Dec	995	64	4104	224
S. Quail Roost Rivelon Maxim	D. Rivelon Royal Alphea						
¶Dukes Dale Amos' Hallie	Jr2	52	Dec	1246	61	2040	98
S. Dukes Dale Royal Amos	D. Count's Hallie						
¶Dukes Dale Anna	Jr2	101	Dec	712	33	2206	102
Dukes Dale Elsie	Sr2	199	Dec	837	48	6013	306
Dukes Dale Fair Lady	Jr3	234	Dec	936	46	9296	382
¶Dukes Dale Joan	Jr3	199	Dec	1123	55	7852	363
Dukes Dale Royal Duchess	Sr2	109	Dec	950	45	3294	149
¶Dukes Dale Royal Glow	Sr2	75	Dec	1153	59	2637	132
S. Dukes Dale Royal Amos	D. Rivelon Royal Glen						
Dukes Dale Sis	Jr2	99	Dec	1019	60	3338	172
Sundancer's Promise	Jr2	214	Dec	801	42	5809	271

§Dull, Merritt, Laura, Ohio. ARHT

†Rose Beauty of Marowene	Jr2	131	Dec	689	33	3686	168

§Dunsford, Allton, Carolton Farms, Dunstable, Mass.

Havenwood Easter Surprise	Sr4	341	Nov	342	17	8113	370
S. Rosewald Conqueror	D. Two Cedar's Brighteyes						
Roughwood Ginger	5	324	Dec	411	20	7789	389

Dunwalke Farm, Incorporated, Far Hills, N. J. ARHT

*†Charm of Milestones	6	157	Dec	991	44	6261	297
*†Daffodil of Milestones	Sr4	105	Dec	933	42	3606	173
*†Delpark Prim	Jr3	285	Dec	683	32	9825	402
†Dunwalke Abella	Jr2	167	Dec	928	44	5754	239
Dunwalke Abilene	Jr2	288	Dec	670	42	8020	427
†Dunwalke Apple-blossom	Jr2	99	Dec	1070	57	3253	158
*†Dunwalke Butterfat Melody	5	305	Dec	554	26	11169	530
S. Lagrange Lynbrook Melody	D. Dunwalke Butterfat's Glory						
*Dunwalke Glow's Promise	6	308	Dec	1041	48	15109	679
*†Dunwalke Grace's Maggie	6	305	Dec	477	27	8941	465
S. Lagrange Lynbrook Melody	D. Dunwalke Sweet Maggie's Grace						
*†Dunwalke Grace's Maggie 2d	Sr4	225	Dec	674	42	6888	350
*†Dunwalke King's Lady	Sr3	92	Dec	1109	60	3480	170
*†Dunwalke La Fleur Jardin	Sr4	132	Dec	916	52	4087	227
*†Dunwalke Marguerite's Flower	7	125	Dec	1346	67	5687	272
*†Dunwalke Melody's Maggie	7	198	Dec	673	38	5499	284
*†Dunwalke Sweet Maggie's Melody	8	171	Dec	807	49	5514	300
¶Elmstead Crusader's Sara	Sr2	113	Dec	1321	61	4878	214
*¶Flat Brook Playmate	Sr3	119	Dec	1512	76	6406	310
†Foxburg's Knight's Pozy	Sr2	180	Dec	1008	55	6905	309
†Foxburg's Knight's Snowdrop	Sr2	139	Dec	943	37	4641	172
†Foxburg's Knight's Verna	Jr2	101	Dec	927	41	2965	132
*†Grateful of Milestones	Sr3	266	Dec	517	29	7092	368
*†Greenway Queen Dairymaid	Sr3	106	Dec	1045	53	4018	184
*Groton House Caesar's Mist	Jr4	365	Dec	35	1	14606	664
S. Argilla Caesar	D. Groton House Mistress						
*Junebelle of Milestones	6	363	Dec	1012	49	16432	719
*†Lilac of Milestone	5	238	Dec	881	54	8978	455
*McAfee's Ellen	5	316	Dec	1300	60	15825	747
*†McAfee's Hildreth	5	249	Dec	614	36	7216	404
*Owen's Place Royal's Venus	Jr4	315	Dec	1043	60	12788	690
¶Shivers of Milestones	Jr3	305	Dec	425	21	11195	552
S. Butterfat Demonstrator	D. Frosty of Milestones						
*Spruce Run C. H. B. Cherry	Sr3	345	Dec	822	44	14560	695

du Pont, Jean L. A., Liseter Farms, Newtown Square, Pa. ARHT

Bryncoed's Arabella	Sr3	365	Nov	68	3	12648	613
S. Coldspring's Romulus Arden	D. Bryncoed's Judy						
Liseter Floretta	Sr2	220	Dec	1002	54	8694	397
Liseter Honorable Lilly	Jr2	256	Dec	749	45	7916	412
Liseter Honorable Mayona	Jr3	170	Dec	722	49	4542	278
*Liseter Picotty	Sr4	262	Dec	930	48	9752	447
*Maywood Holiday	Sr4	171	Dec	990	47	6350	286

§Dynes, George M., Riverview Farms, Mount Vernon, Wash. ARHT

*†Buck-Mor Archer's Fairy	6	218	Nov	557	24	7125	320
*†Buck-Mor Madell	7	285	Nov	802	38	10428	485
*†Cloverleaf Rose's Bonita	5	203	Nov	806	55	7947	441
*†Deanna May	8	270	Nov	718	40	9634	478
*†Orla May	7	298	Oct	132	7	8307	427
*†Quality Farm Sadie Mae's Clara	Jr4	85	Nov	1157	57	3727	183
s. Wandamere Phylip D. Sadie Mae of Highland View							
†Riverview's Duchess Priscillia	Jr2	172	Oct	168	9	3749	195
†Riverview's Fairy Maid	Jr2	305	Oct	277	15	7970	376
s. Wandamere Phylip D. Buck-Mor Fairy Sequel							
†Riverview's Phylip's Masie	Jr2	305	Nov	189	10	6497	315
s. Wandamere Phylip D. Buck-Mor Madell							
*†Riverview's Princess Henrietta	Jr4	198	Nov	576	31	6132	288
†Riverview's Wonder Girl	Jr2	285	Nov	455	30	7356	407
†Valley Gem Chamelion	7	305	Oct	164	10	11209	561
s. Valley Gem Banker D. Nixie of Valley Gem							
*†Waylayne Butterfat Countess	6	72	Nov	1285	73	3140	186
s. Hilltop Butterfat Count D. Waylayne Butterfat Bonita							
*†Waylayne Butterfat Patsy	6	81	Nov	1076	43	3434	171
s. McDonald Farms Butterfat D. Patrecia of Waylayne							

§Eby, Mervin, Lookwell Farms, Elkhart, Ind. ARHT

*Birchwood's Illa 3d	Jr4	51	Nov	1207	56	2085	104
s. Sedgley Noble's Raymond D. Birchwood's Illa							
*Forest Glen Bessie	Sr4	214	Nov	656	36	8925	467
*Her-Mil's Evalyn	8	201	Nov	1001	55	8860	441
*Lookshore Jerre	Sr4	181	Nov	907	51	9189	505
Lookwell Pesco's Alida	Jr2	291	Nov	694	37	8179	395
Lookwell T. Bella	Jr2	294	Nov	737	39	10339	503
Lookwell T. Caroline	Jr2	214	Nov	659	36	6022	272
Lookwell T. Sandry	Jr2	39	Nov	832	30	1081	39
s. Langwater Timothy D. Her-Mil's Sally							
*Lookwell Wonder Aline	5	132	Nov	1035	40	5861	249
†Meadow Brook's Rex's Beatrice	Jr3	305	Oct	115	6	6629	295
s. Cesor Penwyn's Rex D. Meadow Brook's Zelma							
*Orchard Lawn's Heather-Bloom	8	171	Nov	1164	61	8067	375
*St. Albans Actor's C Hale Spot	6	70	Nov	2320	107	5416	270
s. Wildwood Actor's August D. St. Albans Count's Hale Spot							
Starr Farm Audry	Sr4	184	Aug	614	25	5597	228
Valley Set Timothy's Renoun	Sr3	90	Nov	1122	61	3817	198
s. Langwater Timothy D. Ross Farm Patsy							

Eichbauer, W. H., Shawnee Springs Farms, Monroe, Mich.

*Shawnee Springs Arbutus	Jr3	297	Nov	715	36	9843	455
Shawnee Springs Lavender	Sr2	110	Nov	718	39	2928	148
Shawnee Springs Modesty	Jr2	244	Nov	589	30	6476	288
*Shawnee Springs Naomi	Jr3	174	Nov	756	43	5214	271
Shawnee Springs Neva	Jr2	82	Nov	845	33	2499	96
Shawnee Springs Silhouette	Jr2	91	Nov	994	41	3041	123

§Eldridge, H. L., Washougal Farm, Washougal, Wash. ARHT

*†Bonnibell Pattie	Jr3	289	Oct	19	1	7770	407
s. McDonald Farms Embassador D. Bonny Brook Pattie							
*†Bonnibell Promise	Jr4	197	Dec	548	23	5173	231
†Candy of Washougal Farm	Jr3	85	Dec	811	40	2394	121
†Darisweet of Washougal Farm	Jr2	63	Dec	842	38	1673	73
s. Bonnibell Inspiration D. Theo-Vale Gloriann							
†Don's Lady Lois	Jr2	275	Dec	485	27	6731	348
†Fer-Manor Marilyn	Jr2	252	Dec	571	30	7151	354
*†Honey of Washougal Farm	Jr4	64	Dec	1332	54	2771	116
s. Coronation Western Lad D. Bonnibell Floreen							
†Irmelin of Washougal Farm	Jr2	96	Dec	749	36	2359	102
†Jones' Duchess	Jr3	273	Dec	468	30	7531	386
†Muguet of Washougal Farm	Jr2	252	Dec	447	23	6000	287
*†M. Veronica of Mt. View	Jr4	78	Dec	580	29	1488	80
*†Paquita of Chicona	Jr3	72	Dec	928	40	2325	104
s. Chicona Norwood Major D. Peggy of Chicona							
†Rocca of Washougal Farm	Jr2	109	Dec	866	39	3504	146
*†Shadeland's Gloria	7	137	Dec	404	20	3560	166
*†Valley Pride's Maisie	Sr4	305	Oct	19	1	8390	368
s. Lad's Phyllister of Middale D. Milly's Mollie of Springside							
*†Valley View's Milkmaid	7	204	Dec	710	34	7270	350

§Elliott, James R., Perkiomenville, Pa. ARHT

*†Douglaston Baroness Floresta	Jr3	290	Dec	480	32	7277	399
†Meadow Spring Rebecca C. R.	5	290	Dec	449	28	9117	468
†Prince's Lil of Upson Downs	Sr2	88	Dec	1018	45	2893	126
s. Hill Girt Top Prince D. Nellie's Lilac of Norwood							
†Prince's Lou of Upson Downs	Sr2	143	Dec	644	33	3458	160
s. Hill Girt Top Prince D. Nellie's Lilac of Norwood							
†Sterlingold Crystelle	Sr3	305	Nov	424	19	10364	426
s. Coronation Climax D. Butler Island Fayroyal Betty							

§Elliott, James R. & Dorothy F., Perkiomenville, Pa. ARHT

†Rossani's Pride of Upson Downs	Jr2	305	Oct	241	12	8223	401
s. Riveredge Valdor D. Riveredge Leader's Rossani							

§Ellsworth, George I., Barnegat Ranch, Grass Valley, Calif. ARHT

*†Barnegat Inti's Pearl	Jr4	189	Nov	606	29	6471	270
*†Barnegat Itea 3d	Jr3	205	Nov	540	31	6532	298
*†Barnegat Paystreak's Cassiope	5	249	Nov	327	16	7746	311
*†Barnegat Paystreak's Gaya	5	99	Nov	917	41	3398	145
*†Barnegat Paystreak's Levana	Jr4	292	Nov	485	32	8972	412
*†Barnegat Paystreak's Lucy	Sr4	237	Nov	649	37	7923	353
*†Barnegat Paystreak's Semele	Sr3	305	Nov	65	3	7724	348
s. Quail Roost Prince Paystreak D. Barnegat Semele							
*†Barnegat Traveler's Alyss	Jr4	239	Nov	557	35	7964	368
*†Barnegat Traveler's Alyssum	5	304	Nov	1150	60	13530	624
†Barnegat Traveler's Cassita	Sr2	305	Nov	157	8	7247	308
s. Roughwood Traveler D. Barnegat Cassita							
†Barnegat Traveler's Corine	Jr2	305	Nov	41	2	5679	315
s. Roughwood Traveler D. Barnegat Paystreak's Creusa							
*†Barnegat Traveler's Creusette	Sr3	218	Nov	609	31	6565	269
†Barnegat Traveler's Crinoline	Jr2	284	Nov	652	30	8062	341
†Barnegat Traveler's Dione	Jr2	246	Nov	371	21	4753	219
†Barnegat Traveler's Gaiety	Sr2	264	Nov	509	24	6495	269
†Barnegat Traveler's Girl	Sr3	297	Nov	493	24	8484	338
*†Barnegat Traveler's Itea	5	65	Nov	1458	68	2917	152
s. Roughwood Traveler D. Barnegat Itea 2d							
†Barnegat Traveler's Lassie	Jr2	124	Nov	643	26	3181	125
†Barnegat Traveler's Linnette	Jr3	261	Nov	533	28	7188	325
†Barnegat Traveler's Maxine	Jr2	216	Nov	458	28	5191	249
*†Barnegat Traveler's Niobe	Jr4	261	Nov	640	31	8298	350
†Barnegat Traveler's Pearlette	Jr2	119	Nov	548	27	2651	114
†Barnegat Traveler's Semantha	Jr2	124	Nov	726	38	3458	175
†Barnegat Traveler's Vesta	Jr2	269	Nov	586	35	7492	346
†Elm Lane Alyssum	Jr2	238	Nov	580	30	5642	253

Emde, George W., Happyholme Farms, Lodi, Calif.

*¶Boulder Bridge Stardrift	Jr3	295	Dec	733	41	10664	515
†Cascade Damsel	12	203	Dec	666	42	6380	317
*Duke's Queen Lulu	13	337	Dec	893	54	14581	758
*¶Ellwood Janus Honey	Jr3	147	Dec	823	49	5296	278
†Ellwood Valor's Pauline	Sr4	241	Dec	963	49	10042	454
†Fairholm Alwin	5	78	Dec	932	50	2639	133
s. Fairholm Trigger Master Acteon D. Fairholm Therese							
¶Fairholm Cherry Alene	5	80	Dec	1324	56	3706	156
s. Fairholm Trigger Master Acteon D. Fairholm Alene							
¶Finchley Manor Rosalind	Sr3	247	Dec	556	31	7334	325
*¶Fritzlyn King's Gem	5	92	Dec	1324	64	3995	197
s. Antietam Gypsy King D. Fritzlyn Val Gem							
¶Happyholme A. M. R. Nan	Sr4	116	Dec	1211	61	5307	271
†Happyholme Bonnie Belle	Jr2	250	Dec	535	32	6104	282
¶Happyholme Ember	Jr2	259	Dec	781	49	7960	416
†Happyholme Forever Ambler	Sr4	305	Dec	18	1	8113	448
s. Happyholme Roseland's Ambler D. Happyholme Prince's Nightingale							
¶Happyholme Gladys Expected	Sr2	226	Dec	829	53	7776	405
†Happyholme N. D. Drona	Jr4	145	Dec	916	52	5789	302
*¶Happyholme Nylon Dolly	Jr3	239	Dec	537	25	8219	353
*¶Happyholme R'Ambler's Princess	Sr4	160	Dec	1007	53	6745	342
*¶Happyholme R'Ambler's Rosie	5	281	Dec	608	33	8197	423
*¶Happyholme R'Ambler's Verna	Sr4	81	Dec	1190	71	3564	191
s. Happyholme Roseland's Ambler D. Happyholme Noble Venus							
¶Kitchener Fearless Favor	5	164	Dec	1197	60	6640	318
*¶McDonald Farms Ingabell	Sr4	305	Dec	25	1	12181	638
s. McDonald Farms Prediction D. McDonald Farms Elegance							
¶McDonald Farms Jenny Lynn	Sr3	301	Dec	572	30	10135	471
¶McDonald Farms Josemay	Jr4	227	Dec	1079	56	9731	443
¶Polytechnic Harwood Gem	Sr2	145	Dec	860	43	5143	235
*†Rancho Nicasio Commend Vada	5	223	Dec	634	42	6626	384
*¶Rancho Nicasio Valor's Betty	6	102	Dec	1369	60	5127	214
†Santa Ynez Prediction's Camay	Jr2	281	Dec	778	39	8849	381
¶Santa Ynez Prediction's Dangee	Jr2	187	Dec	981	42	6491	271
¶Santa Ynez Valor's Bethel	Jr4	94	Dec	1459	69	4814	194
s. Foremost May Valor D. Rancho Nicasio Forana							
¶Santa Ynez Valor's Cleopatra	Sr2	305	Dec	755	42	12084	542
s. Foremost May Valor D. Rancho Nicasio Forana							
¶Sierra Manor Mirth	Sr2	186	Dec	986	48	6851	281
s. Pine Manor Crown Majesty D. Pine Manor King's Topaz							
*¶Sonoma Claragic	8	223	Dec	1072	57	10249	444
¶Sonoma Lalatona	6	147	Dec	1203	56	6969	294
*¶Spruce Run C. Bft. Lady	Sr4	64	Dec	1394	56	2895	115
s. Clara's Butterfat D. Lady of Oak Knoll							

§Emde, Mary Elizabeth, Happyholme Farms, Lodi, Calif.

*†Groton House Levity's Blossom	Sr4	218	Dec	663	33	7333	347

Emerson, Anne P., Est., Brooklandwood Farms, Brooklandville, Md.

¶Brooklandwood Yuletide	Jr3	305	Nov	50	3	8005	395
s. Langwater Gabriel D. Independence Lady Frances							

Emerson, William M. & Lillian V., Lerson Lawn Farms, Auburn, N. Y.

*Communist's Clara	6	170	Dec	1450	49	8637	300
*†Fern-Wood Patricia Rose	6	305	Dec	63	2	11079	472
s. Wyebrook Fern-Wood D. Fern-Wood Patricia							
*Goodleigh Consort Vauxbeleb	5	257	Dec	1037	44	11385	465
*†Kate's Royal Rosebud	5	305	Dec	87	5	9399	452
s. Ulysses Royal of Whiteholm D. Daisy's Kate							
¶Lerson Lawn Bright Duchess	Jr2	37	Dec	1227	57	1431	67
s. Tarbell Bright Marshall D. Maplewood Jolly Duchess							
Maplewood Alice Girl	Jr4	145	Dec	990	45	5580	264
Maplewood Jane Anna	Jr4	363	Dec	135	9	8665	435
*Tarbell Peerless Lenora	Sr3	128	Dec	1492	69	6714	290
Valor's Nancietta of Munroholm	Sr4	147	Nov	1321	64	7295	322

Endicott, John, "Brookwood," Bloomfield Hills, Mich.

Brookwood Crocus	Sr4	365	Dec	80	4	13719	698
s. Brookwood Imperial D. Brookwood Comely							
Brookwood Florentine	Sr3	365	Dec	201	11	13106	609
s. Brookwood Ivan D. Brookwood Floretta							
Brookwood Innocence	5	352	Dec	997	46	15550	650
Brookwood Irish Lass	Sr3	119	Dec	398	19	4529	205
Brookwood Red Rambler	Jr4	365	Dec	788	34	15841	656
s. Brookwood Ivan D. Brookwood Red Rose							

§Engle, Elwood D., Englewood Farm, Canal Winchester, Ohio. ARHT

†Dun-Wandrin Blondie	Sr4	305	Dec	201	10	6568	287
s. Graceland Forward D. Blondie of Creekside Farm							
†Dun-Wandrin Mary	Sr4	299	Dec	226	14	6668	324
†Dun-Wandrin's Ellen	Sr3	305	Dec	75	4	7639	368
s. Welcome-In Chum's Nate D. Pansy of Shade Valley							
†Dun-Wandrin's Malenna	Jr3	296	Dec	308	19	6772	308
†Sarah of Shade Valley	7	229	Dec	662	38	8522	395

Equi, John F., Matapa Guernsey Farm, Penngrove, Calif. ARHT

*†Ellwood Surprise Freesia	5	170	Dec	1287	69	8953	448
†Matapa El Toro's Hedie	Jr2	98	Dec	982	48	3324	147
s. Matapa Goldie's El Toro D. Fresno Hebe							
Matapa El Toro's Sally Anne	Jr2	261	Dec	705	41	8816	438
†Matapa El Toro's Seloma	Jr2	214	Dec	546	31	5521	285
Matapa El Toro's Sharon	Jr3	250	Dec	842	40	11938	519
*†Matapa El Toro's Trixie	Sr4	305	Dec	149	8	11445	524
s. Matapa Goldie's El Toro D. Matapa Zeke's Trilby							
†Matapa El Toro's Virginia	Jr2	250	Dec	688	39	7965	423
Matapa Honey's Dixie	Sr2	365	Nov	961	47	13117	635
s. Matapa Zeke's Honey Champion D. Matapa El Toro's Dimples							
†Matapa Honey's Dulcie	Jr2	98	Dec	1019	50	3384	166
s. Matapa Zeke's Honey Champion D. Matapa Diamond's Duchess							
*†Matapa Lou-Boy's Mayflower	5	297	Dec	138	8	9769	483
*†Matapa Lou-Boy's Sandy	5	266	Dec	989	61	12828	713

§Escott, Ernest, Ernola Guernsey Farm, Shelley, Idaho. ARHT

†Claris of Ernola	Sr2	146	Dec	794	44	4554	226
*†Rival's Clara of Jusamite	Jr4	219	Dec	589	32	8136	368
†Rival's Dimple of Ernola	Jr2	166	Dec	724	44	5896	311
†Rival's Susan of Ernola	Jr2	305	Dec	19	1	8569	421
s. Dorella Dolly's Rival D. Royal's Sue of Jusamite							
*†Royal's Lue of Jusamite	5	52	Dec	1055	59	1792	99
s. Forges Royal Leader D. Luella of Jusamite							

†Ruth of Jusamite 5 128 Dec 516 34 3974 214
S. Forges Royal Leader D. Daisy's Dorthy of Jusamite

§Escott, Ernest & Viola, Ernola Guernsey Farm, Shelley, Idaho. ARHT
†Darlena of Ernola Jr2 292 Dec 534 31 8373 378
S. Windale Leader's Triumph D. Marymoor Daisy Royal

§Etter, F. B., Floben Farms, Walled Lake, Mich. ARHT
†Floben Annabelle Jr4 138 Dec 658 39 3411 186
S. Fantine's Heritage of Rexden D. Janibelle of Sunnyside Farm

Etter, F. B. & R. W., Floben Farms, Walled Lake, Mich. ARHT
†Clearbrook's Jennifer 5 184 Dec 616 32 4808 232
S. Clearbrook's Guy Patrick D. Clearbrook's Scotch Heather
†C-Lee Starlight 6 93 Dec 1108 52 3707 193
S. Fantine's Heritage of Rexden D. Sunnybrook Starlight
†Floben Martha Jr4 175 Dec 437 19 4035 166
S. Cesor Martha's Maxim D. Old Acres Cella Belle
†Old Acres Sue Gail 6 99 Dec 895 37 3306 143
S. Old Acres Uti.ity's Dean D. O.d Acres Maxine Betty
†Old Acres Ultra Queen 7 166 Dec 810 48 5358 286
S. Bethany Marshall D. Juliet's Ultra Ruby

Evans, Samuel J., Evanbrook Farm, Hurffville, N. J. ARHT
Evanbrook's Amelia Jr2 261 Dec 608 33 6632 308
Evanbrook's Pearl Harbor Jr3 287 Dec 648 45 7925 479
Glenburnie Hero's Evangeline Jr2 131 Dec 896 43 3957 185
Leader's Jo Jr2 187 Dec 787 47 5338 284
Leader's Lilac Jr2 192 Dec 728 45 5359 278
Leader's Royal Amelia Sr2 166 Dec 692 43 4612 244
Leader's Venice Jr2 192 Dec 714 47 5229 290
Strongheart's Katydid Jr2 348 Dec 462 28 10043 521

§Fales, W. D., Riverside Ranch, Gooding, Idaho. ARHT
*†Toponis Deacon's Roma Sr3 248 Nov 385 23 6824 355
†Toponis Edward's Rhea Jr3 237 Nov 530 23 7366 285
†Toponis Edward's Sally Sr2 157 Nov 791 36 4984 194
*†Toponis Marvel's Donna Sr2 205 Nov 444 33 5358 321

Farm & Trades School, The, Boston, Mass.
Thompson's Island Audrie Jr2 49 Dec 824 31 1261 45
S. Green Meads Amelia King D. Thompson's Island Marion
Thompson's Island Donna Jr2 237 Dec 639 32 6774 347
Thompson's Island Edna Jr2 55 Dec 830 48 1451 75
S. Green Meads Amelia King D. Thompson's Island Patience
Thompson's Island Harriett Jr3 235 Dec 689 32 7112 347
Thompson's Island Melissa Jr4 365 Dec 45 2 9553 490
S. Langwater Envoy D. Thompson's Island Leona
Thompson's Island Mercy Sr4 218 Dec 657 35 7058 355
Thompson's Island Myrtle Jr4 326 Dec 336 20 8791 473
Thompson's Island Nora Jr3 365 Dec 293 19 8344 488
S. Langwater Envoy D. Thompson's Island Dora
Thompson's Island Patience Jr4 220 Dec 261 14 5906 272
Thompson's Island Penelope 5 365 Dec 163 8 10514 522
S. Meredith Hercules D. Thompson's Island Susan

Fenn, H. K., Idlehour Farm, Hendersonville, N. C.
Edisto Farm's Dove Jr2 236 Dec 698 36 6289 279
*†Five Oaks Lib 6 305 Dec 268 11 9215 403
S. Klondike Kane D. Felma of Five Oaks Farm
†Idlehour's Countess Sr2 203 Dec 620 32 5012 228
†Idlehour's Dot Sr4 208 Dec 556 24 5682 230
†Idlehour's Emily Jr3 269 Dec 792 34 8379 330
†Idlehour's Frances Jr3 199 Dec 573 36 4995 248
*†Idlehour's Gloryanna 5 259 Dec 467 26 6815 342
†Idlehour's Holliday Sr2 244 Dec 736 31 6887 278
†Idlehour's Lady Knight Jr3 244 Dec 627 28 6907 300
†Idlehour's Leona Sr4 232 Dec 618 35 6249 285
†Idlehour's Pamela Sr3 282 Dec 358 17 8073 354
†Idlehour's Sarah Jr4 302 Dec 513 29 7393 358
†Noble Ann Favorite Sr2 239 Dec 735 36 6573 280
*†Princess Ann of Idlehour 6 108 Dec 998 48 4272 193
Traxdale Maxim D. Jean Jr2 358 Dec 484 28 7733 413

§Fiedler, Charles E., Charan Farms, Tomah, Wis. ARHT
†Char-Ann Star Jr2 114 Nov 818 37 3681 161
†Char-Ann Trixie Jr2 304 Nov 157 9 7758 347
†Chiquita Princess Ann 5 221 Nov 928 46 8624 430
*†Myersmead's Daisy Sr4 221 Nov 850 51 9426 484

§Fisher, E. F., Hi-Point Farms, Romeo, Mich. ARHT
*†Hi-Point Dixie Maid 5 304 Dec 266 13 6460 307
S. Blakeford Hornet D. Dixie's Georgia
*†Hi-Point Doris Sr4 305 Dec 277 15 7277 365
S. Blakeford Hornet D. Dixie's Georgia
†Hi-Point Favor's Dorothy Sr3 63 Nov 972 43 2246 100
S. Bethany Favor's Clover D. Hi-Point Dorothy
*†Hi-Point Juno's Star Sr3 305 Dec 121 6 7581 376
S. Blakeford Hornet D. Juno's Queen of Fisher Farms
*†Hi-Point Mary Queen Sr3 305 Nov 229 11 7504 330
S. Blakeford Hornet D. Hi-Point Mary
*Hi-Point Noble's Arvilla Sr3 365 Nov 256 17 8859 494
S. Cesor Noble's Mercury D. Hi-Point Arvilla
*†Hi-Point Rose Arvilla Sr4 305 Dec 154 7 11422 535
S. Blakeford Hornet D. Arvilla K. of Turtle Lake

§Fladoes, Harriet M., Little Meadowmere Farm, Milwaukee, Wis. ARHT
*†Grandee's Gwain Mary Ann Jr4 184 Dec 580 36 *4511 238
*†Meadowmere Bittersweet 6 280 Dec 488 25 9953 440
*†Meadowmere Crocus 8 184 Dec 1000 49 6883 333
*†Meadowmere Daphne Jr3 201 Dec 480 24 5259 249
*†Meadowmere Delphinium Sr3 101 Dec 735 41 2588 132
S. Green Meads King Dean D. Meadowmere Wild Rose
*†Meadowmere Larkspur Jr3 264 Dec 796 47 6377 377
*†Meadowmere Lilac Jr3 100 Dec 549 29 1999 99
*†Meadowmere Narcissus 6 86 Dec 1239 57 3667 153
S. New Hope Grandee's Gwain D. Meadowmere Crocus
*†Murvale Susanna 8 305 Oct 11 8677 506
S. St. James Prince's Max D. Princeling's Susanna

§Fleitas, Allison F., Winlochan Farm, Greenville, Del. ARHT
*†Brightside Mona 6 232 Nov 738 42 8993 560
*†Coldspring's Hardwick's Della 6 142 Nov 900 46 5520 319
*†Winlochan Countess Dora Jr3 248 Nov 732 42 10135 567
†Winlochan Countess Frances Jr3 161 Nov 862 48 6417 362
†Winlochan Princess Charm Jr2 153 Nov 754 40 4509 256
†Winlochan Princess Mona Jr2 72 Nov 847 43 2182 123
S. Hill Girt Prince Cherub D. Brightside Mona

§Fleming, B. N., Mr. & Mrs., Malbi Vista, Cleveland, N. C.
†Lucky Nellie of Malbi Vista 6 250 Nov 814 44 8695 411

§Fleming, R. N., Greensboro, N. C.
Beaver Creek Noble Violet Sr2 141 Dec 963 53 4886 250
S. Quail Roost Noble Knight D. Merrymaker's Violet Maxim

§Florida Agricultural Experiment Station, Gainesville, Fla.
Florida Laddie's Heidi Jr3 84 Nov 903 37 2451 104

Foremost Guernsey Association, Incorporated, Hopewell Junction, N.Y.
Argilla P. Louise Jr2 162 Nov 794 35 5081 215
Foremost Acme's Elizabeth Jr2 64 Nov 886 41 1865 80
S. Foremost Acme D. Brooknill Princess Elizabeth
*Foremost Acme's Lilly Sr4 316 Nov 724 38 11705 547
*Foremost Acme's Quantity Sr4 330 Nov 644 32 13235 662
Foremost Acme's Shirley Jr2 38 Nov 864 37 1077 46
S. Foremost Acme D. Brooknill Shirley
Foremost Acme's Sydillis Jr3 279 Nov 749 39 11253 533
Foremost Comet's Constance Jr2 54 Nov 1011 44 1805 75
S. Foremost Comet D. Brooknill Constance
Foremost Comet's Hagar Jr2 314 Nov 497 25 8303 391
*Foremost Comet's Quantity Jr3 339 Nov 677 38 13178 675
Foremost Comet's Radiant Sr2 340 Nov 636 34 11602 538
Foremost Comet's Radiant Girl Jr2 161 Nov 720 32 4533 198
*Foremost Crown's Faithful Sr4 204 Nov 1041 49 9898 455
*Foremost Crown's Quaffodil Jr4 304 Nov 890 43 13592 613
Foremost Footprint's Lassie Jr2 147 Nov 945 44 5410 238
Foremost Footprint's Sprite Jr2 330 Nov 850 36 12387 559
*Foremost Quantity 8 274 Nov 1188 53 15600 711
Foremost Royal's Faithful Jr2 342 Nov 914 47 13997 641
*Foremost Royal's Golden Dawn Jr3 286 Nov 808 43 12086 563
*Foremost Royal's Keepsake Jr3 351 Nov 332 21 10640 585
*Foremost Royal's Mimosa Jr4 328 Nov 861 44 15026 711
*Foremost Royal's Prestine Sr3 273 Nov 898 46 12243 538
*Foremost Royal's Rasche Jr3 249 Nov 838 43 9749 463
*¶Foremost Royal's Rose Sr4 250 Nov 1191 68 13224 717
Foremost Royal's Sallie Lou Jr3 365 Nov 242 15 11987 561
S. Foremost Royal Valor D. Foremost Sallie Lou
Foremost Royal's Sylvia Jr2 217 Nov 689 36 6771 337
*McDonald Farms Immelene Jr4 328 Nov 878 49 14026 682
Ultra Yuletide of Sepascot 6 152 Nov 864 49 6246 302

Forges Farm, Incorporated, Plymouth, Mass.
Forges F. H. Evelina Jr2 169 Dec 876 48 5524 274
Forges F. H. Sequel Jr2 275 Dec 790 46 7812 406
Forges Finality Jr2 131 Dec 1154 60 5132 241
Forges Furlough Rose Jr2 60 Dec 1232 54 2254 93
S. Argilla Furlough D. Argilla Rosa Lee 2d
Forges Lady Bell Jr2 178 Dec 851 49 5260 283
Forges Marla Jr2 339 Dec 778 49 11124 582
Forges Moon Bell Jr2 109 Dec 1388 61 4792 209
*Forges Parity 5 365 Dec 590 42 14716 763
S. Forges Better Times D. Forges Winsome Lass
Forges Royal Bell Sr3 119 Dec 985 48 4066 210
Forges Sandra Sr4 284 Dec 937 52 10780 529
Forges Sebelle Jr2 61 Dec 1187 54 2232 98
S. Rosewald Bell Boy D. Forges Sedate
*Forges Tilly Prim Sr4 365 Dec 33 2 13223 650
S. Flying Horse Promise D. Forges Royal Tilly
*Forges Vita Belle Sr3 306 Dec 563 31 10184 522

§Forsythe, A. H., Locust Lane Farm, Medford, N. J. ARHT
†Butter Prince's Lydia 9 233 Nov 559 31 7024 358
†Ferdinand's Quoexin Lilly 5 250 Nov 706 41 8297 453
†Locust Lane Poundstock 7 242 Nov 610 32 7830 363
†P. H. Abbess of Locust Lane Sr3 196 Nov 489 25 4732 215
†P. H. Quoexin May Belle 5 267 Nov 435 28 6816 391
†Quoexin Freddie's Abbess Jr2 244 Nov 498 26 5849 288

§Forsythe, A. H. & D. H., Locust Lane Farm, Meford, N. J. ARHT
†Clarion Farms Fairy Sr3 67 Nov 903 40 1955 82
S. Yule Tide's Africander D. Clarion Farm's Josie

§Forsythe, D. H., Locust Lane Farm, Medford, N. J. ARHT
†Mignonette's Chelly 7 231 Nov 557 28 7054 290
†M. S. Quoexin Chelly 11 276 Nov 615 27 9138 369
†Raider's Vanity Jr2 213 Nov 451 24 4638 239

§Forsythe, Esther M., Locust Lane Farm, Medford, N. J. ARHT
†Locust Lane Joan 8 254 Nov 467 24 7805 355

§Forsythe, Thomas R., Locust Lane Farm, Medford, N. J. ARHT
†Ferdinand's Quoexin Chelly Jr4 263 Nov 505 26 8298 411
†Locust Lane Paula Sr3 167 Oct 216 10 3541 172
†Quoexin Lucky Strike 6 294 Nov 505 28 7774 378

§Fosnot, John W., Wesslawn, Caldwell, Idaho. ARHT
†Admiral's Mazie Ann 6 281 Oct 878 38 12316 470
†Amity of Deer Island 7 305 Nov 330 16 10415 388
S. Valor's Excellence of Oak Park D. Fawn of Deer Island
†Ashmere's Justice Jr2 61 Nov 846 38 1776 79
S. Nancy's Darigold Peerless D. Ashmere's Tom's June
*†Cricket's Novee Jr4 305 Nov 204 11 9986 410
S. Twinkle's Star D. Cricket of Noble Land
†Joy's Jewel of Wesslawn Jr2 273 Nov 540 31 7365 354
*†Mirt of Golden Lawn 7 251 Nov 539 29 9697 484
*†Theo-Vale Arbessa 5 234 Nov 270 13 6510 293

§Foster, Ralph L., Foster Guernsey Farm, Reedsport, Oregon. ARHT
*†Alert's Vera's Fern Sr3 249 Dec 547 28 7575 358
*†Foster Farm Doreen Jr3 217 Dec 529 32 5825 312
†Foster Farm Holly Jr2 117 Dec 755 37 3272 154
†Foster Farm Mary Ann Jr2 176 Dec 716 35 4857 238
†Foster Farm Tulip Jr2 199 Dec 558 33 4793 249
†Foster Farm V Charity Sr2 179 Dec 791 44 5534 276
†Foster Farm Wanda Jr2 305 Dec 43 2 7236 382
S. Fairlawn H. Hercules D. Twin Springs Donna
†Umpqua A Emily Sr3 283 Dec 272 17 5574 296
*†Umpqua Daisy 5 76 Dec 1246 47 3231 124
S. Cheerie of Prairie Bloom D. Umpqua Rose

*†Umpqua Diane	6	264	Dec	565	26	9274	403
*†Umpqua Pansy	5	288	Dec	434	26	7178	379
†Umpqua Polly Ann	Jr3	305	Dec	107	7	6539	394
s. Kenfleur's One Alert	D. Syringa of Dayton						
*†Umpqua Sylvia	6	275	Dec	935	50	10804	559

§Fouche, William A., Adamstown, Md.

*†Geneva's Honeysuckle	6	237	Dec	437	21	7654	350
*†Ruben's Blossom's Rose	Sr3	305	Oct	153	10	6940	342
s. Blakeford Ruben	D. Geneva's King's Blossom						
†Ruben's Rhoda	Sr3	305	Oct	305	18	7431	376
s. Blakeford Ruben	D. Geneva's Royal Dot						
*†Ruben's Ruthie	Sr3	305	Dec	69	3	7072	314
s. Blakeford Ruben	D. Milane Daisy						
*†Silver Barn Bell	Sr4	305	Dec	99	5	7692	373
s. Ambassador of Silver Barn	D. Westmont Copper's Bellflower						
*†Silver Barn Lois	Sr4	273	Dec	46	2	6139	273
s. Ambassador of Silver Barn	D. Valleywood Steadfast Lady						
†Willora Ambler's Bess	6	242	Dec	641	32	8068	360

Fowler, O. T. & Gambill, Zeb V., Grand View Guernsey Farm, Pfafftown N. C. ARHT

¶Afton's Golden Starlight	5	201	Dec	905	47	7799	376
*¶Bray's Island Daffodil	Jr4	266	Dec	788	50	9621	510
¶Cesor Ellton's Elta	Sr2	99	Dec	858	42	2814	135
Gardenville King's Cheryl	Jr2	292	Dec	882	47	9845	437
¶Grand View Noble Inez	Sr2	63	Dec	924	46	1888	116
s. Noble Albert of Thorn Hill	D. Inez of Milton Farms						
Grand View Noble Ramona	Sr2	340	Dec	435	28	8874	504
*¶McDonald Farms Iloise	Sr4	216	Dec	1074	61	8748	418
P. V. Sensation's Donna	Sr3	322	Dec	629	36	9103	502
*¶Ringold Ruby	5	266	Dec	1139	56	12509	563
¶Rose's Maxim's Day	5	275	Dec	862	54	9752	531
¶Ruayne Noble Gloria	Jr2	56	Dec	1096	50	1959	83
s. Quail Roost Noble Swain	D. Skugget's Gloria						
*¶Skuggek's Amelia	Sr3	231	Dec	822	49	8003	405

Fox's Guernsey Dairy, Waukesha, Wis.

Fox's Ellen of Waukesha	Jr2	140	Dec	843	45	3816	192
Fox's Fanchette of Waukesha	Jr2	326	Dec	683	37	8626	385
*Fox's Fan of Waukesha	Jr4	298	Dec	866	43	12283	544
Fox's Frederica of Waukesha	Sr2	133	Dec	744	40	3216	162
Fox's Joan of Waukesha	Sr2	96	Dec	879	56	2873	162
Fox's Monica of Waukesha	Jr2	61	Dec	1306	53	2486	108
s. Curtiss Candy Benny	D. Fox's Sunbeam of Waukesha						
*Fox's Nel of Waukesha	Jr4	56	Dec	1471	79	2521	135
s. Boulder Bridge Athlete	D. Fox's Madeline of Waukesha						
Fox's Peneloep of Waukesha	Jr2	52	Dec	1103	58	1901	89
s. Curtiss Candy Benny	D. Fox's Nel of Waukesha						
Fox's Sarah of Waukesha	Sr2	118	Dec	1095	74	4429	249
Fox's Sonia of Waukesha	Jr2	365	Dec	221	11	10960	474
s. Curtiss Candy Benny	D. Fox's Sophie of Waukesha						
Fox's Valerie of Waukesha	Sr2	55	Dec	1165	52	2024	91
s. Boulder Bridge Athlete	D. Fox's Vera of Waukesha						
*Fox's Verna of Waukesha	6	333	Dec	514	28	10841	470
*Jennie of Betts Homestead	Sr3	95	Dec	1213	55	4068	179
*Lurban Gemovic	Sr3	294	Dec	587	34	8162	401

§Franks, Frank W., Franks Home Guernsey Farm, Wawaka, Ind. ARHT

†Franks Home Lustre	Jr3	268	Nov	883	43	9842	402
*†Franks Home Rosalind	Sr3	100	Nov	1099	51	4021	186

§Franks, Frank W. & Son, Franks Home Guernsey Farm, Wawaka, Ind. ARHT

†F. L. Carnation of Franks Home	Jr2	238	Nov	673	35	6884	314
Kneipp Spring Caroline	Jr2	365	Nov	457	28	10913	569
s. Pine Manor Columbus	D. Kneipp Spring Peerless Peggy						
†Kneipp Spring Polly	Sr2	292	Nov	533	27	8344	342

§Franks, F. W. & W. T., Franks Home Guernsey Farm, Wawaka, Ind. ARHT

Golden Willows Charity	Jr2	286	Nov	644	39	8184	435

Freeman, William C., Cornwall, Pa. ARHT

Fairview's Maxim's Hymera	Jr2	365	Oct	88	4	10033	470
s. Lancastria's Maxim	D. King's Hymera of Fairview						
*Maxim's Konia of Fairview	Jr4	214	Nov	720	42	7868	408

§French, Palmer N., Dunstable, Mass.

†Bournemouth's Donna May	8	164	Dec	598	37	4871	251
Bournemouth's Early Dawn	Jr4	297	Dec	812	44	9406	465

§Freshwater, James K., Lee-Mar Farm, Johnstown, Ohio. ARHT

†Kenmar Hills Countess Bloom	Sr3	269	Dec	399	24	7155	351
†Kenmar Hills Prediction Hesta	Jr3	134	Dec	621	33	3263	163
†Lee-Mar Farms Alice	Jr2	282	Dec	448	24	6459	295
†Lee-Mar's Prediction Sylvia	Jr2	241	Dec	554	25	6176	258

§Frye, Austin P., Sparta, Wis. ARHT

*†Dairy Maid of Monroe	Jr4	273	Dec	578	34	8925	448
Oakwold Penelope Esther	Jr2	39	Dec	838	41	1064	52
s. St. James Linda's Ripon	D. Oakwold Penelope						
†Templar's Merry Maid of Monroe	Sr2	56	Dec	1138	51	2013	87
s. Wey Acres Templar's Bud	D. Dairy Maid of Monroe						
Wiscaway K. F. Louise	Sr2	43	Dec	921	42	1226	55
s. Gardenville King's Fancier	D. Wiscaway Marquette's Premier						

§Funk, J. E. & L. E., Prairiemede Farms, Windsor, Mo. ARHT

†Prairiemede's Beauty Dixie	Jr2	178	Dec	231	12	2354	125
*†Prairiemede's Estor Rapture	Jr4	263	Dec	153	9	4180	202
*†Prairiemede's Golden Rod	Jr4	174	Dec	525	27	4917	222
†Prairiemede's Gold Tulip	Jr2	212	Dec	313	16	3517	208
†Prairiemede's Hornet Hazel	Jr2	166	Dec	464	25	3628	169
*†Prairiemede's King's Gracie	Sr4	53	Dec	1004	55	1720	93
s. Meadow Lodge King's Horatio	D. Prairiemede's Nancy Jane						
†Prairiemede's King's Queen	Jr2	208	Dec	276	17	3512	192
†Prairiemede's Lady	Jr2	200	Dec	362	20	3768	171
*†Prairiemede's Nancy Neeta	5	165	Dec	570	30	4618	203
†Prairiemede's Peggy Sue	Jr2	158	Dec	500	22	3450	146
†Prairiemede's Rapture Pat	Jr2	237	Dec	381	22	4542	235
†Prairiemede's Rosy O Day	Jr3	91	Dec	314	15	1149	60
*†Prairiemede's Silver Gem	Jr3	161	Dec	194	11	2524	118
†Prairiemede's Vera Ann	Jr2	227	Dec	323	17	3959	186
†Prairiemede's Wonder Queen	Sr2	231	Dec	391	21	4914	220

Gallimore, L. B., Arlo Farm, Guilford College, N. C. ARHT

Arden Colfax Comet	Jr2	230	Nov	615	33	6630	302
¶Arlo Emory's Edith	Jr3	82	Nov	952	41	2805	120
s. Riegeldale Emory's Consummate	D. Riegeldale Mck King's Edna						
Cesor Ellton's Cinderella	Jr2	244	Nov	648	33	5927	265
Clear Springs' Maxim A. Phylis	Jr2	190	Nov	720	37	5350	260
*Fairlawn Impatient	Sr3	365	Nov	302	20	10787	597
s. Bournedale Inheritance	D. Fairlawn Maxim's Goldene						
*Fairlawn Maxim's Fragrance	6	230	Nov	896	50	7919	402
Fairlawn Maxim's Glory Rose	5	365	Nov	132	8	11649	582
s. Quail Roost Rose Maxim	D. Knollwood Rosamund						
Flying Horse Norma	Jr2	365	Nov	541	36	11072	581
s. Rosewald Max	D. Rosewald Norma						
Holliknoll Royal Cleo	Jr2	255	Nov	797	33	9565	363
Klondike Foremost Lylac	Jr2	362	Oct	230	11	8831	417
s. Klondike Foremost	D. Klondike Lylac						
¶Lady Wings	5	67	Nov	820	36	1884	85
s. Riegeldale Judy's King	D. Generous Edward's Hannah						
Lucky Shore	Sr2	364	Oct	327	16	9483	456
s. Quail Roost Lucky Ace	D. Comet's Fair Maiden						
*¶Mapleton Maxim's Donna	Jr3	230	Nov	829	46	8086	407
Riegeldale Ben's Becky	Jr2	183	Nov	745	40	5654	274
*¶Riegeldale Mck King's Dottie	6	214	Nov	941	50	9763	462
Twin Brook Maxim Pollyanna	Sr2	335	Nov	653	35	9154	482
Twin Brook Maxim Queen May	Sr2	132	Nov	749	45	4032	213
Zimalcrest King's Anita	Sr2	122	Nov	751	38	3417	163

Gallun, Edwin A., Anchor Point Farms, Hartland, Wis.

Anchor Point Charmeuse's Adara	Jr4	363	Nov	266	15	8636	448
*¶Anchor Point Mod. Bounty	Sr3	61	Nov	1427	50	2922	114
s. Argilla Moderator	D. Spring Ridge Glory Jean						
†Anchor Point Mod. Chalice	Jr2	288	Nov	498	29	7464	337
†Anchor Point Mod. Damsel	Jr2	296	Nov	228	11	6965	286
†Anchor Point Moderator's Dawn	Jr2	304	Nov	473	24	8065	320
Anchor Point Thor's Cynara	Jr2	353	Nov	487	27	8411	377
†Eagle's Mardy of Verdun	Jr2	305	Nov	275	15	6877	351
s. Ann's Eagle of Springvista	D. Arabel's Mardy of Verdun						
†Hillside Don's Starlight	Jr3	207	Nov	263	13	5684	242
*†Hillside's Prima Donna	8	153	Nov	591	30	4992	208
*†Lady Lounsbury	5	214	Nov	361	18	5489	236
†Melodie J. Ecstasy	Jr2	305	Nov	270	15	6610	315
s. Charlescote Justice	D. Dun Erin Peerless Briar						
†Seco Valor's Jewel	Sr4	183	Nov	534	22	4936	203
*¶Spring Ridge Glory Jean	8	61	Nov	1112	43	2315	87
s. Foremost Dart	D. Spring Ridge Glory						

Galvin, Frank, Pine Hill Farm, South Billerica, Mass.

*Eastleigh Snowflake	9	58	Dec	1477	57	2621	106
s. Eastleigh Edward	D. Eastleigh Sophie						
*Greenway Queen Joyous	Sr3	330	Dec	410	22	9115	469
*Hayland Norma	6	140	Dec	1448	56	6841	282
Pine Hill's Ambassador's Lass	Jr2	265	Dec	799	44	8209	402
Pine Hill's Lady Jane	Jr2	219	Dec	744	35	6142	268
Pine Hill's Levity Laughter	Jr2	270	Dec	816	44	8248	395
Pine Hill's Levity Lucia	Jr2	259	Dec	723	41	7420	373
*Pine Hill's Lute	5	153	Dec	1232	61	6802	307
Pine Hill's Phil. Isabelle	Jr2	61	Dec	1387	54	2739	107
s. Argilla Philosopher	D. Quitticas Patsy						
Pine Hill's Viola	Jr2	255	Dec	827	41	8016	371
*Quitticas Lolly	5	82	Dec	1323	56	3485	150
s. Argilla's Lute of High Rock	D. Vivian of High Rock 2d						
Sunset Hill Blossom	7	365	Dec	259	15	13155	710
s. Lincoln St. Nicholas	D. Oaks Farm Janoca						

§Gambonini, R., Petaluma, Calif.

†Elbow Creek Valeria	Jr2	131	Nov	791	35	4266	190
†Ellwood Tulip	Sr4	146	Nov	813	44	4508	225
†Fresno Elmo's Edora	Jr3	148	Nov	965	48	5278	250
†Happyholme Ambler's Fleurette	6	148	Nov	811	46	4984	259
†Palmway's Royal Nina	Sr3	99	Nov	1062	64	3748	218
†Quality Farm Phyllad's Vi	Jr4	142	Nov	705	40	5012	219
†Rancho Nicasio Karl's Sally	5	137	Nov	881	48	5234	256
†Santa Unez Andy's Claudette	Sr2	151	Nov	743	39	4953	244
†Sleepy Hollow Dawn's Jane	7	161	Nov	952	50	6260	322
†Sleepy Hollow Noble Janet	6	111	Nov	1046	59	4915	265
†Sleepy Hollow Noble Maiden	6	161	Nov	914	57	5931	336

Gardner, Willis & Josephine, Covington Hills Farm, Fort Wayne, Ind. ARHT

*Covington Hills Gold Ceretina	Jr3	178	Dec	1044	52	6724	305
Covington Hills Golden Anemone	Jr2	147	Dec	877	41	4443	187
¶Covington Hills Golden Annette	Jr2	223	Dec	681	34	5909	253
Covington Hills Golden Betsy	Jr2	153	Dec	761	37	4357	197
*Covington Hills Golden Delores	Sr2	201	Dec	1129	55	8119	350
¶Covington Hills Robella	Jr2	275	Dec	354	19	5987	272
¶Elm Haven Image's Dimple	Jr2	245	Dec	529	28	5366	271
*Pine Manor Clarinda	Jr4	153	Dec	783	45	4570	258
*Polly Ann of Prairiedale	Sr4	255	Dec	894	44	11831	482
*Ruebury Lobella	Sr4	184	Dec	1061	45	7548	308

§Garst, W. M., Hemlock Farm, Roanoke, Va. ARHT

*†Boxwood's Queen Lady	Jr4	77	Nov	861	46	2453	124
†Grand View Hollinick's Ina	Sr3	244	Nov	527	26	6676	298
†Hemlock C. Augustine	Jr2	162	Nov	722	36	5594	238
†Hemlock C. Holly	Jr2	162	Nov	577	33	4333	227
†Hemlock C. Lelia	Jr2	80	Nov	941	39	2531	111
†Hemlock Estelle	Jr2	281	Nov	351	21	5505	274
*†Hemlock Heroine	Sr4	242	Nov	458	25	7323	320
†Hemlock Josie	Sr2	227	Nov	442	24	6154	290
†Hemlock K. Gem	Sr2	96	Nov	872	42	3209	147
s. Klondike Kemlock	D. Hemlock Goldie						

Gasper, Leo J., Tomah Guernsey Farm, Tomah, Wis.

*Tomah Farm's Lanier's Dolly	5	148	Dec	1032	47	5700	251
*Tomah Lanier's Spot	Jr4	275	Dec	629	33	9145	445
†Tomah Noranda	Jr2	271	Dec	693	38	7464	372

George, Marcia E. & Stephen, Edith F. G., Lynbrook Farm, Southboro, Mass.

*Lynbrook Cherry Harmony	Jr4	237	Dec	836	51	7765	436
*Lynbrook Cherry Larkspur	Sr3	365	Dec	404	23	13083	724
s. Lynbrook Hannabul	D. Lynbrook Larkspur						
Lynbrook Lad's Cherry Anna	Jr2	136	Dec	993	44	4568	213
*Lynbrook Reliance's Bella	Sr3	260	Dec	829	44	9178	464
Lynbrook Supreme Melody	Sr2	288	Dec	974	49	10299	471
s. Coronation Supreme Lad	D. Orchard View Melody						

Georgia Experiment Station, Experiment, Ga. ARHT

Experiment Model's Dale	Jr2	356	Dec	585	30	10338	488
¶McNaughton's Carmen	Jr2	222	Dec	740	36	6159	278
Nejasco King's Star	Sr2	313	Dec	431	28	6976	377
North View Democrat's Delight	Jr2	313	Dec	416	20	8470	372

Georgia, University of, The, Athens, Ga. ARHT

*†Abournedale Immage	Jr4	153	Dec	420	20	3078	142
*Abournedale Ina	5	361	Dec	535	32	13145	651
*†Abournedale Wave	Sr3	305	Dec	188	10	8557	415
S. Riegeldale Emory's Sailor — D. Abournedale Bonita							
¶Conqueror's Katrinka	Jr2	133	Dec	687	41	3236	179
†Conqueror's Nonsuch	Jr2	184	Dec	360	19	3123	148
*¶Emelba Elaine	Sr2	295	Dec	894	52	10027	501
*¶Emelba Koko	Sr3	51	Dec	1098	58	1813	98
S. Riegeldale Conqueror's Lad — D. Abournedale Kathleen							
*¶Majesty Nosegay	Jr4	127	Dec	1084	63	5352	280
*¶Riegeldale Conqueror Iris	Jr3	245	Dec	337	17	4586	215

§Geran, E. H., Mrs., Glengeran Farm, Matawan, N. J. ARHT

†Glengeran Celeste	Sr2	105	Dec	957	35	3301	129
*†Glengeran Dolly	5	276	Dec	779	36	9264	422
†Glengeran King's Duchess	Sr2	91	Dec	943	38	3264	139

German, William R., Namreg Manor Farm, Monkton, Md. ARHT

*¶Aldrich Farm Aurora Maid	7	77	Dec	2151	94	5189	235
S. Monarch's Nero — D. Monarch's Dutiful							
Cherub Supreme's Betty	Jr2	113	Dec	883	44	3719	183
*Clare of Namreg	Sr3	317	Dec	587	29	12100	517
*Glora's Point Potentate Azalea	Sr3	365	Dec	738	49	15133	803
S. Coronation Potentate — D. Uwchland Bright Girl							
¶Daisy Belle's Honoria	9	140	Dec	1357	52	7394	266
¶Damian Also	Sr2	139	Dec	936	47	4356	209
*Goodleigh Consort Grensta	5	324	Dec	1256	54	11982	738
*Goodleigh Consort Sunola	Jr4	335	Dec	874	43	15507	687
*¶Goodleigh Romulus Heddie	Sr4	252	Dec	1030	53	11105	492
*¶Horse Shoe F. Lily	Jr4	141	Dec	1755	75	7961	318
*†Jumbo's Martha	8	237	Dec	911	48	8455	393
¶Langcroft's Wild Rose	5	102	Dec	1947	75	6544	239
*¶Lily's Rose of Hop Yard	8	106	Dec	1805	87	6223	293
*Maywood C. Rose Marie	Jr3	357	Dec	1226	62	16395	754
Namreg E. Victory	Jr2	77	Dec	930	41	2283	101
S. Coldspring's Beauty's Escort — D. Isabella-V-of Hop Yard							
Oak Grove's Scarlett's Ann	5	214	Dec	981	50	9012	435
Quincy Caroler's Darling	5	365	Dec	736	41	15579	722
S. Langwater Caroler — D. Quincy M. Dimples							
¶Riveredge Leader's Hildegarde	5	82	Dec	1387	61	3812	166
*¶Sterling Ruth	Sr4	253	Dec	1127	52	12808	514
¶V. G. of Namreg	Jr3	214	Dec	700	42	5674	296
*¶Wychmere Dauntless Constance	7	137	Dec	1971	81	8846	327

Gerry, Peter G., Lake Delaware Farms, Delhi, N. Y.

Lake Delaware Sugar Queen	Jr2	85	Nov	902	38	2583	108
S. Argilla Plato — D. Maple Lane Heweshurst Queen							
Lake Delaware Verdure	Jr2	149	Dec	700	34	3885	179
S. McDonald Farms Defender — D. L. D. Plato's Clover							
L. D. Defender's Favorite	Jr3	320	Dec	813	41	10823	566
L. D. Defender's Rosalie	Sr2	365	Dec	705	31	12764	562
S. McDonald Farms Defender — D. L. D. Plato's Princess							
L. D. Defender's Wac	Jr2	365	Oct	175	10	7687	377
S. McDonald Farms Defender — D. Maple Lane Africander's Winkie							
L. D. Plato's Dawn	Jr2	365	Dec	257	14	6029	321
S. Argilla Plato — D. L. D. Norwenna's Blend							
L. D. Plato's Delight	Jr2	365	Oct	484	24	9357	427
S. Argilla Plato — D. L. D. Defender's Matron							

Gibboney, Allen L., Brae Bonnie Guernsey Farm, Bradford, Ohio. ARHT

*†Charity of Brae Bonnie	Jr3	114	Dec	840	43	3389	169
S. Dun-Rovin Gladitor — D. Holdridge Country Lass							
†Lona of Brae Bonnie	Jr2	136	Dec	764	35	3633	180
S. Dun-Roven Gladitor — D. Mona of Brae Bonnie							
†Lotus of Brae Bonnie	Jr2	182	Dec	604	31	4373	195
†Monet of Brae Bonnie	Jr2	279	Dec	612	37	7272	377

§Gibbs, Ronald E., Gibbs Acres Guernsey Farm, Mount Union, Iowa. ARHT

*†Gibbs Acres Ella	Jr4	177	Dec	738	33	5397	216
†Gibbs Acres Levity Ardith	Jr2	90	Dec	1073	48	2938	125
Gibbs Acres Pioneer's Adeline	Jr2	279	Dec	628	35	6841	336
*†Gibbs Acres Pioneer's Elva	Jr3	185	Dec	880	49	6484	326
*†Gibbs Acres Pioneer's Patsy	Jr3	143	Dec	942	47	4793	212
*†King Hill King's Beauty	Jr3	258	Dec	291	16	6553	321
†King Hill King's Faithful	Jr3	273	Dec	564	38	7367	403
†King Hill King's Pride	Jr3	268	Dec	703	36	7996	382
*†Skyline Challenger's Vera	Sr3	73	Dec	1089	48	2541	111

§Gile, Albion L., Chicona Farm, Chinook, Wash.

*†Avalawn Nora	Jr4	305	Oct	249	14	12449	599
S. Chicona Lucifer Y — D. Nancy's Nugget of Springside							
*†Peggy of Chicona	8	305	Aug	422	22	10051	533
S. Chicona Bayard — D. Philylla of Chicona							

§Gilland's Foundation Guernseys, Incorporated, Turlock, Calif.

†Canadian's Foremost Jenny G	Sr2	183	Dec	953	41	6627	302
S. Foremost Canadian — D. Brooknill Flapper							
†Steadfast Canadian's Daphne	Jr4	182	Dec	571	27	5188	250
†Steadfast Canadian's Donna	Sr3	214	Dec	646	34	6221	329
S. Langwater Steadfast Canadian — D. Berryland Predictor's Bonnie							
†Steadfast Canadian's Jolly Girl	Jr3	279	Dec	520	28	8155	413
†Steadfast Canadian's Margo	Jr3	179	Dec	629	35	4996	259
†Steadfast Canadian's Star Girl	Sr3	214	Dec	669	35	6669	311
S. Langwater Steadfast Canadian — D. Berryland King's Haughty Girl							
†Steadfast Canadian's Tillie	Jr4	132	Dec	1043	46	4998	249

Glanville, F. J. & Wilkins, Neal E., Liberty Farm, Lancaster, Wis.

Liberty's Bonnie	Sr3	265	Dec	527	24	7336	333
Liberty's Comrade's Clara	Sr3	259	Dec	677	32	7863	314

§Glick, Barbara E., Smoketown Manor Farm, Smoketown, Pa. ARHT

*†Belle of B. F.	5	95	Nov	595	27	2228	104
S. Gwynllan Bellboy — D. Golden Belle of Brinton Farm							
†Lancastrian's Bea of Smoketown	Jr2	29	Oct	880	30		
S. Langwater Lancastrian — D. Belle of B. F.							
†Meadow View's Pride's Myrtle	9	305	Nov	169	7	8020	378
S. Shirley's Searchlight — D. Butterfat's Myrtle's Pride							
†Melrose's Darling of Smoketown	Jr2	132	Nov	574	25	2807	11
S. Langwater Melrose — D. Smoketown Royal's Blanche							
†Smoketown Chester's Catherine	Jr2	259	Nov	516	25	5794	25
*†Smoketown Chester's Rose Mary	Jr3	166	Nov	490	24	3627	16
†Smoketown Royal's Blanche	Jr4	250	Nov	19		6686	31
S. Smoketown Country Royal — D. Roslyn B. of Willodale							
†Smoketown Royal's Carolyn	Jr4	280	Nov	97	5	7343	34
S. Smoketown Country Royal — D. Myra of Norwood							
†Smoketown's Rosella	5	224	Nov	684	36	7254	33
*†Stony Ford Douglas' Shelia	9	92	Nov	686	30	2274	9

§Gobble, Clyde, Windee Acres, Cleveland, Tenn. ARHT

†Gardenville H. Lil	Jr2	68	Nov	871	39	1993	85
S. Gardenville King's Heir — D. Gardenville Princess Lil							
†Gardenville King's Princess	Jr2	290	Nov	546	32	5647	27
†Gardenville Supreme's Wynora	Jr2	200	Nov	504	28	4028	202

§Gobble, Joe T., Windee Acres, Cleveland, Tenn. ARHT

†Gardenville Golden Lulu	Jr2	55	Nov	760	33	1387	59
S. Bournedale Inheritance — D. Quincy Ultra Snowdrop							

§Golden Guernsey Dairy Co-Operative, Milwaukee, Wis. ARHT

†Gallant Sunbeam	Jr2	184	Dec	506	26	3577	161
†Sue of Giant Spring Farm	6	122	Dec	738	28	3431	142

§Golden, Marian, Goldendale Farm, Boise, Idaho. ARHT

*†Goldendale Arvella Lu	Jr3	164	Nov	977	53	6762	325
*†Goldendale Bob-O-Lu	Sr3	150	Nov	775	46	5370	265

§Goodrich, John B., Goodrich Farms, Winchester, Ind. ARHT

*†Goodrich Farm's Hettie	5	304	Dec	659	33	10729	465
*Goodrich Farm's Jean	Jr4	256	Dec	810	35	9049	374
†Goodrich Farms Lady Alpha	Jr2	279	Dec	742	40	9318	402
†Goodrich Farms Margaret	Jr2	147	Dec	878	36	4485	188
Goodrich Farms Marge	Jr2	261	Dec	678	36	7497	365
†Goodrich Farm's Marie	Jr2	238	Nov	649	36	6231	287
S. Quail Roost May Taurus — D. Ruthie of Brown Farm							

Gordon, Fred H., White Hall Farm, Brockport, N. Y.

*Nodrog Gamona	6	192	Nov	1108	49	7698	305
Nodrog Georgianna	Jr2	171	Nov	900	48	5614	266
*Nodrog Gratification	Sr4	197	Nov	1362	69	9966	452
*Nodrog Ramona	8	292	Nov	1306	65	16307	728
Nodrog Satisfaction	Jr2	101	Nov	981	53	3540	170
*Winbernie Squire Geraldine	Sr4	80	Nov	1307	57	3629	158
S. Green Meads Weigelian Squire — D. Winbernie Forester Gretel							

§Gorman, J. C., Mansfield, Ohio. ARHT

†Curtiss Candy Levity Prudence	Sr2	239	Nov	300	15	4981	225
†McDonald Farms King's Kilda	Sr2	101	Nov	563	26	2348	108
†Meadow Lodge Queen Fancy	Jr3	218	Nov	270	17	3773	181

Gould, William H., "Grapelawn," Burkeville, Va.

Grapelawn Calista	Jr3	321	Nov	657	39	10949	539
Grapelawn Candy	Jr3	78	Nov	970	42	2861	138
S. Bournedale Double Chief — D. Grapelawn Joyous 4th							
Grapelawn Cena	Jr2	357	Nov	925	54	15289	737
Grapelawn Charm	Sr3	365	Nov	18	1	9796	468
S. Bournedale Double Chief — D. Morningside's Sunbeam							
Grapelawn Cheerful	Jr2	297	Nov	621	26	8802	411
Grapelawn Cocoa	Sr2	307	Nov	783	39	11821	540
Grapelawn Connie Jane	Jr3	300	Nov	877	48	11757	587
Grapelawn Cora	Sr3	272	Nov	829	41	11660	522
Grapelawn Corinne	Jr2	292	Nov	755	39	10206	481

Graber, Ercell R., Cae Gwyrdd Tyddyn, Navarre, Ohio. ARHT

*†Carlock's Spot	Sr3	305	Aug	106	5	6361	328
S. Villa-Way Carlock — D. Marilee's Patsy							
¶Green Crest Amir's Sylvia	Jr3	285	Nov	424	23	8277	345
†Green Crest Mary Ann	Jr3	225	Oct	377	20	5187	210
†Richel Lonnie	Jr2	235	Nov	320	17	3778	162
*†Richel Marie	Jr3	90	Nov	468	22	1745	77
S. Ideal's Pilot — D. Louis's Marie							
*†Richel Rosilee	Jr3	100	Nov	535	25	1815	79
S. Raemelton Corking Max — D. Yell's Rosilee							
*†Valmost's Dolly	Jr3	107	Nov	675	34	2666	126
S. King's Valmost — D. Dora of Starr Farm							

§Graf, V. L., Grafco Farms, Richmond, Mich. ARHT

*Ambition's Dewdrop	Sr4	53	Nov	1346	53	2457	95
S. Hightide's Royal Ambition — D. Champion's Royal Jane							
*Betsey of Tamarack Ridge	8	160	Nov	1017	41	6618	277
Cherry Rose of Meadow Lane	Jr2	70	Nov	719	39	1790	81
S. Rose's King of Meadow Lane — D. Bell's Cherry of Meadow Lane							
*Doris Badger	6	52	Nov	913	39	1605	67
S. Foremost Badger — D. Champion's Royal Dora							
*Esther of Tamarack Ridge	7	215	Nov	966	49	8802	420
*Helena Badger	5	59	Nov	972	38	1893	71
S. Foremost Badger — D. Hightide's Royal Edith							
*Rosewald Tulip	5	157	Nov	963	44	6187	278

Gray, Bowman & Gordon, Brookberry Farms, Winston-Salem, N. C. ARHT

*Appin's Primrose	5	365	Dec	480	27	13694	654
S. Appin's Holden — D. Appin's Kitty							
Beaverbrook Jonquil	5	96	Dec	1377	65	4540	220
Beaverbrook Marise	Jr2	168	Dec	1195	52	6643	277
*Beaverbrook Maxine	5	275	Dec	963	37	10837	418
*Beaverbrook Vanity	5	245	Dec	1030	52	12583	573
*Capitola's Hidden Hand	10	322	Dec	1465	68	17551	720
¶Edenvale Florabelle's Peony	Jr2	92	Dec	854	36	2566	106
Edenvale Norenne's Tulip	Jr2	209	Dec	581	32	5907	294
Edisto Farm's Butterfly	Jr2	106	Dec	1191	53	4083	176
¶Gardenville Supreme's Della	Sr3	139	Dec	1348	66	6529	303
Hamilton County Princess Diane	Sr2	323	Dec	685	38	8566	468
Holliknoll Maxim Mary Tom	Sr2	61	Dec	1225	58	2354	112
S. Quail Roost Rose Maxim — D. Burch's Butterfat Sunbeam							
Kitchener Fearless Cameo	Jr2	275	Dec	581	39	6026	360
Klondike Louisa	Jr2	245	Dec	659	33	6238	290
Klondike Predictmost Peony	Jr2	235	Dec	819	48	6855	356
¶Midview Majesty's Doris	Jr2	122	Dec	966	54	4057	194
¶Midview Majesty's Lovely	Jr2	122	Dec	1019	47	4174	192
¶Midview Majesty's Topsy	Jr2	137	Dec	968	51	4687	223
*¶Mt. Logan Alta	6	79	Dec	1678	73	4305	182
S. Coronation Arrogant — D. Mt. Logan Rosebud							
Riegeldale Conqueror's Fiancee	Jr2	195	Dec	1082	59	6949	322

§Greenebaum, Louis J., Willow Brook Farm, Pewaukee, Wis. ARHT

*†Willow Brook Hope La Vaine	5	91	Nov	890	41	3036	137
*†Willow Brook Iris Beauty	6	61	Nov	1277	51	2730	109
s. Wey Acres Pride's Grandee	D. Spring Beauty's Morning Glory						
†Willow Brook King's Lassie	Jr2	285	Nov	536	32	6888	335
*†Willow Brook La Annie	5	244	Nov	258	15	6090	339
†Willow Brook Meadow Queenie	Sr2	91	Nov	831	34	2672	112
*†Willow Brook Pride's Du Dot	5	305	Nov	452	24	11167	474
s. Wey Acres Pride's Grandee	D. Willow Brook Susan						
*†Willow Brook Pride's Topsy	Sr4	290	Nov	499	21	9160	377
*†Willow Brook Valmead's Pride	Jr4	53	Nov	1038	48	1861	95
s. Gaylord's Valmead	D. Willow Brook Pride's Primrose						
*†Willow Brook Valmead's Sheila	Jr4	183	Nov	521	25	4612	222

§Griggs, Robert Charles, Golden Dew Guernsey Farm, Mustang, Okla. ARHT

†Damon's Barbara	Jr3	149	Nov	758	47	5137	262
†Damon's Bell	Jr3	150	Nov	534	33	4218	223
†Damon's Gentian	Sr3	122	Nov	760	39	3765	185
*†Elm's Barbara Rose	7	305	Nov	1165	66	17558	842
s. Valor's Josie's Masher	D. Quaint Fortune of Overlook						
†Golden Dew Bea	Sr2	181	Nov	570	34	3864	192
*†Golden Dew Sweetheart	Jr4	266	Nov	731	43	9834	464

§Grimes, C. P., Joining Rivers Farm, Horse Shoe, N. C.

†Carola of Valley View Farm	9	153	Nov	832	39	5386	235
†Idlehour's Gay Vista	Sr4	212	Nov	696	36	7806	347
†Idlehour's Holli-Katherine	Jr2	149	Nov	392	22	4259	186
†Idlehour's Holli-Sallie	Jr2	146	Nov	722	36	4366	203
†Idlehour's Morning Star	Sr4	171	Nov	628	36	5136	260
†Master Fred's Flossie	Sr4	167	Nov	585	33	5209	235

§Grinnell, Lawrence, Birchfield Farm, South Dartmouth, Mass.

†Birchfield Annamaby	Jr3	305	Dec	401	28	7207	387
s. Green Meads Watchman	D. Birchfield Annamay						
Birchfield Annamay	7	365	Dec	34	1	10839	512
s. Maple Lane Africander's Justice	D. Birchfield Bellanna						
†Birchfield Faith 2d	6	61	Dec	1252	57	2503	112
s. Birchfield Grandeur	D. Birchfield Faith						
*†Birchfield Janna	5	255	Dec	743	35	9353	398
*†Birchfield Levity Anna	Jr3	254	Dec	415	22	6447	325
†Birchfield Levity Myanna	Jr2	109	Dec	782	39	2994	140
†Birchfield Levity Roselove	Jr2	174	Dec	824	41	5400	253
†Birchfield Levity's Monolass	Sr2	143	Dec	834	43	4320	210
†Birchfield Sequel Monica	Jr3	305	Dec	441	21	8285	361
s. Birchfield Sequel	D. Birchfield Monula						
†Birchfield Sylvine	6	170	Dec	951	54	6775	346
*†Birchfield Ultra Roselove	6	237	Dec	1006	47	10452	437

§Grotenhuis, W. J., Suburban Dairy Farm, Jefferson, Iowa. ARHT

†Suburban Angle Dewdrop	Jr2	255	Nov	599	25	6421	251
*†Suburban Butterfat Fauvette	6	146	Nov	1041	38	5910	232
Suburban Butterfat Jewell	Jr3	330	Nov	522	30	9164	437
†Suburban Butterfat Loretta	Jr2	238	Nov	566	30	5617	237
*†Suburban Butterfat Mermaid	Jr3	130	Nov	623	27	3762	159
†Suburban Butterfat Minerva	Jr4	198	Nov	948	35	7699	288
*†Suburban Butterfat Mitzie	7	171	Nov	741	29	5234	215
*†Suburban Butterfat Patricia	5	234	Nov	933	36	9558	379
*†Suburban Butterfat Roberta	Jr3	103	Nov	586	34	2734	131
*†Suburban Butterfat Ruby	Sr4	177	Nov	569	31	5852	268

Guess, J. B., Jr., Edisto Farms, Denmark, S. C.

¶Clear Springs' E. P. Audrey	Sr3	305	Nov	212	11	10493	517
s. Clear Springs' Effie's Prince	D. Clear Springs' Princess Audrey						
Dukes Dale Defiance's Alphea	Sr3	238	Nov	1095	56	9838	457
¶Edisto Farm's Ada	Jr3	81	Nov	1102	64	3028	156
¶Edisto Farm's Allie	Jr2	179	Nov	978	48	5932	263
¶Edisto Farm's Bobbie	Jr2	116	Nov	1041	43	4195	172
¶Edisto Farm's Favor	Sr2	195	Sept	746	39	5573	277
¶Edisto Farm's Folly Girl	Jr4	206	Nov	1158	61	8475	388
¶Edisto Farm's Jonquil	Jr2	225	Nov	825	45	7485	365
¶Edisto Farm's Malvina	Jr2	195	Nov	904	42	6565	282
¶Edisto Farm's Mistery	Jr2	141	Nov	999	45	4999	223
*¶Edisto Farm's Nettie	7	206	Nov	1100	63	8857	467
¶Edisto Farm's Pokey	Jr2	124	Nov	788	37	3624	172
¶Edisto Farm's Rennie	Jr3	87	Nov	1120	49	3244	143
¶Fairlee Acres Maxim Betsey	6	305	Nov	20	1	10198	561
s. Maxim Royal Duke	D. Beau's Betsy Louise						
¶Gold Branch G. May Roxie	9	44	Nov	1194	53	1723	76
s. Gold Branch D. General	D. Mota's Boy's Roxie						
¶Gold Branch H. Glory AD Cassie	8	78	Nov	1463	54	3799	132
¶Sunshine's Lucky Ida	5	305	Nov	355	18	12534	613
s. Quail Roost Lucky King	D. Magician's Oakhurst Ida						

§Guild, Lawrence W., Smiling Hill Farm, Gilford, N. H. ARHT

†Drummer's Ann of Haven Hill	Sr2	152	Dec	582	26	3674	150
†Haven Hill D D Maisie	Jr2	127	Dec	456	22	2373	110
†Mildred's Laurie	6	98	Dec	883	39	3210	136
s. Commodore of Ware	D. Meadowland Mildred						
*†Monarch's Pepita	6	273	Dec	48	2	8457	419
s. Lynbrook Monarch's Secret	D. Groton House Unity						
†River Drive Mayflower	Jr3	129	Dec	568	25	3070	133
†Roughwood Thrace	Jr3	217	Dec	557	28	5192	244

§Haaf, Edward C., Conora Farm, Pataskala, Ohio. ARHT

†Conora C. Bertha	Sr2	305	Dec	717	43	8353	417
s. Raemelton Levity Coronal	D. Sugar Grove's Bertha						
†Conora C. Bonita	Sr2	305	Dec	312	17	7063	339
s. Raemelton Levity Coronal	D. Marben Ford Bonita						
†Conora C. Maxine	Jr3	143	Dec	790	33	3388	135
†Conora C. Melody	Sr3	92	Dec	659	33	2000	97
s. Raemelton Levity Coronal	D. Shawnee Springs Melody						
†Conora C. Olive	Sr2	305	Dec	311	18	7137	369
s. Raemelton Levity Coronal	D. Kenmar Hills Olive						
†Conora Janie	Sr2	150	Dec	796	35	3499	154
†Conora Lovely Bertha	Sr2	117	Dec	780	32	2831	111
*†Conora Lovely Sunny	Sr3	305	Dec	520	26	8254	370
s. Raemelton Captivator	D. Edinham's Sunny Tranquil						
†Conora W. Baba	Sr2	136	Dec	736	29	3280	123
†Navigator's Tessie	Sr3	275	Dec	618	33	6899	344

Haas, H. W., Ozark Vale Farm, Rolla, Mo. ARHT

Actor's Khasib's Lily	5	254	Nov	487	24	7153	343
†Actor's Khasib's Pearl	Jr4	294	Nov	119	7	5848	295
s. St. Albans Actor's Khasib	D. Gold Daisy's Duchess						
¶Fairfields Newport	Jr2	305	Nov	102	6	6956	330
s. Coronation Cardinal	D. Georgia of Fairfields						
†Ozark Vaie Althea's Glamorous	Jr2	275	Nov	370	25	4989	270
†St. Albans Actor's Althea	6	297	Nov	124	7	6765	351
s. Wildwood Actor's August	D. Fritzlyn Althea Gift						
†St. Albans Glamour Lindy	Jr3	117	Nov	556	26	2750	110

§Hach, Edward A., Waltona Farm, Medina, Ohio. ARHT

*†Hiawatha of Waltona	Sr3	134	Nov	600	39	3753	198
*†Juanita of Waltona	Sr4	174	Dec	666	45	5361	289
†Waltona Sioux	Jr3	90	Dec	559	31	1951	104
s. Knight Templar of Waltona	D. Pocahontas of Waltona						

§Hach, Julia L., Waltona Farm, Medina, Ohio. ARHT

†Waltona Cypress	Sr2	106	Dec	553	34	2567	141
s. Knight Templar of Waltona	D. Tamerix of Waltona						

§Hach, Walter F., Mr. & Mrs., Waltona Farm, Medina, Ohio. ARHT

*†Aneraria of Waltona	10	162	Dec	750	33	5908	245
*†Chrysanthemum of Waltona	6	174	Dec	572	34	5042	244
*†Holly of Waltona	7	206	Dec	555	30	7444	308
†Jonaquil of Waltona	Sr3	278	Dec	511	37	8681	490
*†Poinciana of Waltona	Sr3	198	Dec	600	30	6099	278
Waltona Gladiola	Jr3	365	Dec	322	24	5912	349
s. Knight Templar of Waltona	D. Gallardia of Waltona						
†Waltona Iris	Sr2	75	Dec	597	33	1686	94
s. Knight Templar of Waltona	D. Iris of Waltona 2d						
†Waltona Jasmine	Sr2	69	Dec	651	31	1760	92
s. Knight Templar of Waltona	D. Jasmine of Waltona						
†Waltona Trillium	Jr3	105	Dec	514	30	2239	127

§Hackman, Arthur K., Willow Brook Farm, Lansdale, Pa. ARHT

†Brightlad's Mayflower	Sr3	76	Sept	1031	45	2619	124
s. Coldspring's Janet's Brightlad	D. Willow Brook Mayflower P.						
†Mill Creek's Finesse	Sr4	47	Aug	1137	42	1798	67
s. Spar Hill Fancy's King	D. Calyx Finetta of Blue Spruce						
†Willow Brook Adella C.	Jr4	56	Sept	1066	48	1976	90
s. Cavalier's Valor	D. Willow Brook Adell P.						
†Willow Brook Patsy	Jr3	92	Sept	1115	47	3421	131
s. Cathedral Major Rilma	D. Dimple's Patsy of Frogner						

Hallowell, James Mott, Cloverluck Farm, Pepperell, Mass. ARHT

*Cloverluck Egypt	5	280	Nov	896	47	10454	506
Cloverluck Queen Promise	Jr2	265	Nov	661	36	7157	326
Cloverluck Sunset	Jr2	349	Nov	701	34	10602	465

§Hamilton, James T., Washington, Pa. ARHT

†Altha of Coal Hill Farm	Jr2	195	Oct	648	34	5335	258
†Ambassador's Cherry	Jr2	175	Nov	641	33	4339	220
†Ambassador's Lace	Jr2	158	Nov	538	29	3542	174
*†Anna Donna Flossie	Jr4	210	Nov	683	33	7502	350
†Anna Donna Kay	Sr4	61	Nov	1169	48	2462	108
s. Nelan's Kay's Ambassador	D. Anna Donna's Rosie 2d						
†Anna Princess Coset	7	101	Nov	1198	49	3931	165
†Champion's Royal Lassie	6	106	Nov	871	40	3885	178
†Graceland Forward's Minerva	Sr2	294	Nov	460	21	7064	345
†Hamilton's A. Annie	Sr2	68	Nov	862	41	1903	83
s. Nelan's Kay's Ambassador	D. Anna Donna's Mary 2d						
†Hamilton's A. Sonsie	Sr2	60	Nov	741	32	1562	72
s. Nelan's Kay's Ambassador	D. Climax's Susabell						
†Hamilton's Susan	Jr3	211	Nov	628	31	5590	252
*†McDonald Farms Ilite	5	93	Sept	1004	44	3516	147
s. Valor's Royal Blend	D. McDonald Farms Elite						

Hanes, John W., Ben Tulloch Farm, Millbrook, N. Y.

Ben Tulloch Hollimaid	Sr2	365	Dec	248	13	10908	525
s. Klondike Hollimost	D. Klondike Milk Maid						
Ben Tulloch Moon Blossom	Jr2	214	Dec	858	45	6986	331
Ben Tulloch Rosalind	Jr2	219	Dec	699	43	6352	318
Bethany Happy Constance	Sr2	246	Dec	954	51	8805	422
*Churn Creek's Royal Agora	Sr3	347	Dec	600	32	10379	493
Edgewood Belfast's Arnis	Jr2	365	Dec	297	16	7757	450
s. Argilla Belfast	D. Edgewood Farm's Augustina						
*Edgewood Belfast's Dot	5	184	Dec	1231	52	8383	332
Edgewood Belfast's Evelin	Jr3	365	Oct	9		11511	664
s. Argilla Belfast	D. Edgewood Farm's Vimaline						
Edgewood Belfast's Flora	Jr2	365	Dec	590	28	12490	544
s. Argilla Belfast	D. Edgewood Farm's Althea						
Edgewood Belfast's Lotus	Jr2	247	Dec	763	34	7983	303
*Hollimost's Kalissa	Jr3	330	Dec	492	26	8932	444
Kitchener Fearless Valencia	Jr2	335	Dec	628	40	9969	505
*Klondike Hollitulip	5	177	Dec	868	39	5780	287
*Klondike Kalisa	6	188	Dec	1279	61	6523	374
*Klondike Kenna	5	200	Dec	938	47	7495	338
*Klondike Loretta	Sr4	298	Dec	779	40	10981	480
Klondike Predictmost Huntress	Sr2	305	D3c	665	37	9094	460
*Laddie's Queen Janice	Sr3	277	Dec	666	31	10166	434
Loretta's Foremost Rose	Sr2	184	Dec	1215	59	7781	343
McDonald Farms Her Kidelle	Sr2	285	Dec	730	39	8995	436

Haney, E. B., Ivadale Farms, Lancaster, S. C. ARHT

Edisto Farm's Bessie	Jr2	215	Nov	779	36	6474	287
†Fairwold Miami's Moonlight	Sr2	305	Nov	51	3	8582	384
s. Reveller's King's Moonlight	D. Langvalley Miami						
Ivadale's Bertha's Dolly	Jr2	161	Nov	876	47	6028	277
*Ivadale's Lucky Christine	Sr3	365	Nov	74	4	9063	489
s. Sunshine Lucky Ensign	D. Mills Golden Bertha						
Joy's Mary Jane	Jr2	91	Nov	737	41	2449	113
*Myrtledale's Gay Stella	Jr4	242	Nov	640	39	7476	359
*Tarlton Maxine	7	146	Nov	980	50	5663	282

§Hankins, D. W., Guern-Way Farm, Upper Sandusky, Ohio. ARHT

†Guern-Way Naneen	Sr2	289	Dec	517	30	7462	387
†Guern-Way Priscilla	Jr2	105	Dec	796	38	2932	125
†Guern-Way S. Peggy	Jr2	133	Dec	634	27	3368	133
†Lady Darly of Maplelawn	8	99	Dec	991	39	3805	145
†Rockbottom Plato's Ruby	Sr2	283	Dec	556	34	7601	393

§Hankins, Peggie, Guern-Way Farm, Upper Sandusky, Ohio. ARHT

†Guern-Way Dimples	Jr2	99	Dec	798	37	2825	126
s. Langwater Country Squire	D. Lone Pine Inez Delight						

§Hansen, William W., Modelgor Farm, Fresno, Calif. ARHT

*†Modelgor Antonette Baroness	Sr3	144	Nov	940	45	5565	276
*†Modelgor Cherry	7	108	Nov	1426	72	5529	256
*†Modelgor Cherry Blossom	Sr3	191	Nov	679	35	6337	326
*†Modelgor Ena's April	5	279	Nov	517	32	9473	515
†Modelgor Gloria's Winnie	Sr2	200	Nov	751	45	5838	266

†Modelgor Lou's Luella	Jr2	205	Nov	663	42	5548	309
†Modelgor Millicent's Pansy	Sr2	179	Nov	716	41	4964	247
*†Modelgor Patricia's Hilary	Sr3	247	Nov	431	27	5517	369
†Modelgor Patricia's Patsy	Jr3	89	Nov	628	39	1962	118
†Modelgor Susan's Flirt	Sr3	211	Nov	575	31	6072	293
*†Modelgor Suzette's Countess	Sr4	209	Nov	1007	62	8948	466

Hanson, Carl, Evergreen Farm, Barnum, Minn. ARHT

¶Evergreen's Butterfat Lady	Jr2	67	Dec	1183	66	2508	136
S. Boulder Bridge Tribute	D. Evergreen's Sweet Lass						
*¶Evergreen's Sweet Lass	9	114	Dec	1198	70	4989	293

Hanson, Christine, Evergreen Farm, Barnum, Minn. ARHT

¶Clover Glen Maiden's Beauty	Jr3	86	Dec	1291	62	3896	190
S. Boulder Bridge Tribute	D. Maiden of Clover Glen						

§Harden, J. B., Sunbright Farm, Ponca City, Okla.

†Crow's Ideal Sunflower	Sr2	153	Dec	554	28	3900	212
†Crusader's Western Flower	Jr3	51	Dec	1033	58	1749	96
S. Meadow Lodge King's Crusader	D. Cleopatra's Western Flower						
†Sunbright King's Sylvia	6	153	Dec	321	20	3587	184

§Hardin, Earl E., Golden Charm Guernsey Farm, Kent, Wash. ARHT

†Alice May of Rainier View	Jr2	116	Dec	757	35	3538	155
†Avalawn Noranda	Sr3	69	Dec	1263	58	3037	150
S. Chicona Tamerlane	D. Avalawn Norene						
†Cedarcroft Fairy	Sr2	181	Dec	717	34	6048	282
†Kanwasa Aster	Jr2	305	Dec	312	20	6953	379
S. Valley Gem Harold	D. Wesclair Pansy						
Kanwasa Colleen	Jr3	234	Dec	718	43	8880	446
*†Kanwasa Columbine	Sr3	84	Dec	1030	58	3372	175
S. McDonald Farms Hector	D. Wesclair Pansy						
†Katje of Kliphoek	10	82	Dec	1010	46	3002	135
S. Valley Gem Bravado	D. Valley Gem Estelle						
†Llorrac Una's Ruby	Jr2	305	Dec	336	20	8276	432
S. Lindy's Cardee	D. Ruby's Una of Springside						
†Marlene of Hughes Place	8	200	Dec	663	43	7326	420
†Muriel of Hughes Place	Sr4	275	Oct	531	33	7465	372
S. Revilo Onward	D. May of Hughes Place						
*†Old Homestead's Nickie	7	284	Dec	91	5	9047	461
S. Bonneville Varner	D. Sagecrest Angel's Nakia						

§Harding, John M., Hillcroft Farm, Ivyland, Pa. ARHT

†Greenfield Laverna	5	277	Nov	663	33	11249	495
†Greenfield Lucent	6	17	Aug	633	21		
S. Greenfield Reliance	D. Greenfield Lucille						
†Hillcroft Daisy May	Jr2	296	Nov	717	36	8975	400
†Hillcroft Effie Lou	Jr2	282	Nov	649	38	8037	403
†Hillcroft Ruth	Jr3	279	Nov	582	32	7867	395

§Hardman, W. C., Lone Star Guernsey Farm, Grand Prairie, Texas. ARHT

*Repelmar Clifford's Deramore	Sr4	214	Dec	797	44	7033	319
*†Sun Farms Emperor's Maggie	6	249	Dec	402	23	5452	264

§Harms, John W., Oakhurst Farm, Savannah, Ga. ARHT

†Fashion's Oakhurst Sunrise	8	207	Dec	665	33	5731	267
†Master's Grace of Oakhurst	6	19	Oct	523	32		
S. Reservation Masterpiece	D. Oakhurst Fashion's Grace						
†Master's Oakhurst Lil	8	159	Dec	914	47	5671	238
†Oakhurst Master's Martha	5	101	Dec	1056	50	3904	196
S. Reservation Masterpiece	D. Oakhurst Master's Marie						
†Oakhurst Princess Bertha	Jr3	175	Dec	727	40	4626	229
†Oakhurst Princess Daisy	5	215	Dec	823	43	7572	350
†Oakhurst Princess Hope	6	71	Dec	1402	70	3235	177
S. Prince Fashion of Oakhurst	D. Master's Oakhurst Hope						
†Oakhurst Princess Lola	Sr4	244	Dec	690	30	7883	843
†Oakhurst Princess Lucy	Jr4	305	Dec	70	4	9039	340
S. Prince Fashion of Oakhurst	D. Fashion's Oakhurst Lucy						
†Oakhurst Princess Marie	Jr4	305	Dec	59	3	10713	543
S. Prince Fashion of Oakhurst	D. Oakhurst Master's Marie						
†Oakhurst Royal Gipsy	5	220	Dec	468	22	5494	227
†Oakhurst Royal Grace	Sr4	305	Nov	154	9	9184	476
S. Coldspring's Royal Favorite	D. Oakhurst Fashion's Grace						
†Oakhurst Royal Lassie	5	212	Nov	660	33	6199	258
†Oakhurst Valor's Bettie	Jr3	18	Oct	701	35		
S. Pine Manor King's Valor	D. Fashion's Oakhurst Bettie						
†Oakhurst Valor's Dawn	Jr3	285	Dec	284	15	7004	314
†Oakhurst Valor's Fairy	Jr2	113	Dec	645	25	2509	105
†Oakhurst Valor's Georgia	Jr2	183	Dec	585	33	4588	225
†Oakhurst Valor's Gertie	Sr2	204	Dec	587	39	5265	281
†Oakhurst Valor's Gipsy	Jr3	74	Dec	1118	50	2826	127
S. Pine Manor King's Valor	D. Oakhurst Master's Gipsy						
†Oakhurst Valor's Lady	Jr3	120	Dec	665	37	3282	172
†Oakhurst Valor's Laura	Jr2	74	Dec	626	27	1486	64
S. Pine Manor King's Valor	D. Oakhurst Princess Lil						
†Oakhurst Valor's Lucy	Jr2	99	Nov	583	28	2326	114
†Oakhurst Valor's Lulu	Jr2	162	Dec	665	34	3934	187
†Oakhurst Valor's Myra	Sr3	63	Dec	1058	52	2268	113
S. Pine Manor King's Valor	D. Royal Myra of Oakhurst						
†Oakhurst Valor's Roxane	Jr3	301	Dec	545	37	8852	479
†Oakhurst Valor's Sarah	Sr2	253	Dec	526	31	6248	312
†Princess Felice of Oakhurst	6	11	Oct	422	22		
S. Prince Fashion of Oakhurst	D. Oakhurst Fashion's Felice						
†Royal Myra of Oakhurst	6	182	Dec	683	36	5587	283

Harper, Marion, Pendella Farm, Newtown, Pa.

*Pine Manor King's Pride	5	215	Dec	834	37	8036	375

§Harrell, W. K., Sun Ida Farm, Boise, Idaho. ARHT

*†Fay of Kaley Farms	6	56	Nov	1371	69	2588	137
S. Revilo Benefit	D. Bluebell of Notus View						
†Leola of Sun Ida	Jr2	187	Nov	588	37	4269	243
*†Leora L. of Prestdale	6	195	Nov	1050	67	8468	481

§Hartley, Fred A., Jr., Shady Brook Farm, Pittstown, N. J. ARHT

†Beechwood's Sonny's Nancy	6	250	Dec	625	31	9106	409
*†Chenar's Princess Rosemary	Jr4	63	Dec	1096	48	2246	103
S. Flying Hill Master Builder	D. Chenar's Princess Anne						
†Clarion Farms Holly	7	201	Dec	1033	53	8451	404
†Green Valley Beauty	Jr3	66	Dec	1350	67	2890	139

§Harvey, Guy P. & Wilfred G., Three "H" Farm, Leominster, Mass.

*†Coronation Priscilla Pet	8	32	Nov	233	58	1303	61
S. Coronation Pharaoh	D. Priscilla Pet of Pleasant View						
†Gold Star's Minnie	Sr3	222	Dec	947	43	7528	353
*†Rosewald Norma's Delora	5	198	Dec	1051	51	8046	379
*†Rosewald Topsy	6	203	Dec	756	35	6440	276
†Savery's Delight	Sr4	185	Dec	590	33	4884	227
†Sulphur Spring Queen Joy	6	305	Dec	196	9	10175	457
S. Sulphur Spring Satisfaction	D. Knight's Eclipse Bessie						

§Harville, C. J., Glenco Farm, Macedonia, Ohio. ARHT

†Glenco Iris May	7	281	Dec	632	31	9486	441
†Glenco Noble Actress	Jr2	221	Dec	487	30	4692	263
*†Glenco Noble Alert	Sr3	192	Dec	661	34	5879	304
†Glenco Noble Bunny	Jr2	230	Dec	559	32	5537	281
†Glenco Noble Coral	Jr2	163	Dec	419	24	3103	160
†Glenco Noble Dawn	Jr2	93	Dec	747	33	2743	120
†Glenco Noble Fern	Jr2	216	Dec	430	26	4336	218
†Glenco Noble Flower	Sr2	249	Dec	418	25	5277	264
*†Glenco Noble Gay	Sr3	294	Dec	533	33	8819	445
†Glenco Noble Lustre	Jr3	174	Dec	487	27	3859	205
†Glenco Noble Peggy	Jr2	165	Dec	338	17	2498	119
†Glenco Noble Phyllis	Jr3	143	Dec	554	28	3689	182
*†Glenco Noble Polly	Sr3	288	Dec	439	26	7696	380
†Glenco Noble Pride	Jr2	213	Dec	493	30	4925	231
†Glenco Noble Snowflake	Sr2	220	Dec	351	20	3717	192
†Glenco Royal Delight	Sr4	247	Dec	565	29	7212	357
†Glenco Royal Princess	Jr4	269	Dec	561	29	8207	374
*†Glenco Royal Star	Jr4	182	Dec	986	40	7688	318

Harville, Thomas, Est., Avalon Guernsey Farms, New Milford, Ohio. ARHT

¶Avalon Bright Lady	Jr4	70	Dec	1441	63	3069	132
S. Kenfleur's Bright King	D. Lady Virgil						
¶Avalon Brilliant Alice	Jr2	114	Dec	930	39	3222	132
¶Avalon Brilliant Fanny	Jr2	125	Dec	1268	52	5392	211
¶Avalon Brilliant Flossie	Jr2	149	Dec	1252	62	6019	264
¶Avalon Brilliant Lady Mirth	Jr2	142	Dec	909	47	4357	207
¶Avalon Brilliant Magic Lady	Jr2	79	Dec	1385	64	3710	156
S. Langwater Brilliant	D. Avalon Wonder Lady						
¶Avalon Brilliant Marjorie	Jr2	146	Dec	990	40	4673	188
*Avalon Cordial Lady	5	270	Dec	884	53	10076	522
¶Avalon Coronet Frances	Jr2	305	Dec	208	10	7535	351
S. Normandy Coronet	D. Rose King's Frances of Avalon						
¶Avalon Coronet Maltie	Jr3	270	Dec	527	35	6115	346
¶Avalon Levity Empress	Jr2	133	Dec	899	46	4154	194
*¶Avalon Wonder Lady	5	188	Dec	1392	65	9740	469
*Lady Virginia Mirth	6	303	Dec	916	48	13254	658
*Marvel's Iris of Avalon	6	365	Dec	804	48	13755	749
S. Kenfleur's Rose King Marvel	D. Avalon Red Iris 2d						
*Rex's Florance of Avalon	7	263	Dec	610	31	9332	479
*Rose King's Florance of Avalon	6	267	Dec	779	42	9849	511
*Rose King's Hopeful of Avalon	6	201	Dec	1361	76	10713	530
*¶Ultra Marvel of Avalon	5	305	Dec	94	5	11759	627
S. Kenfleur's Rose King Marvel	D. Avalon Ultra Crescent						

Hatcher, F. L., Dan Valley Farm, Brim, Va. ARHT

*Carry Lou of Hatcher Farm	6	289	Nov	324	18	7284	367
*¶Dan Valley Adeline	Sr4	305	Nov	85	4	6031	285
S. Klondike Vallemede	D. Yeoman's Highboy's Lady						
¶Dan Valley Allie Mae	Sr2	305	Nov	64	3	8112	361
S. Klondike Kailas	D. Dan Valley Mitsie						
Dan Valley Doyne	Jr2	177	Nov	620	28	4721	212
¶Dan Valley Duchess	Sr3	305	Nov	106	5	8160	436
S. Klondike Vallemede	D. Fairyday Juanita						
Dan Valley Etta	Jr2	204	Nov	620	29	5354	233
Dan Valley Evalina	Jr2	68	Nov	782	34	1791	78
S. Klondike Vallemede	D. Fairyday Juanita						
*Dan Valley Miss	5	304	Nov	518	27	9292	432
¶Dan Valley Twainette	Jr2	305	Oct	350	15	8198	336
S. Klondike Kailas	D. Dan Valley Queen						
Dan Valley Vernice	Sr2	44	Nov	698	29	1056	43
S. Klondike Vallemede	D. Top-Guard's Patsy						
Dan Valley Vickie	5	181	Nov	407	19	4555	209
Dan Valley Wilma	Jr2	321	Nov	497	25	7443	334
Gay Lass of Pure Bred Farm	Jr3	268	Nov	593	31	7072	337
¶Henrietta Jewel	8	305	Nov	43	2	7261	313
S. Yeoman's Foremost Hercules	D. Jewel Dracy						
Highboy's Queen May	7	92	Nov	613	25	1913	77
Lady Hite's Lilly	7	323	Nov	603	27	8206	367
¶Lassie of Pure Bred Farm	Jr3	214	Nov	584	28	5477	244
Love of Pure Bred Farm	Jr3	247	Nov	548	31	6307	304
Maxim Lucky Jewel	Sr4	137	Nov	686	29	3904	169
Miss America's Pearle	9	269	Nov	462	22	5876	263
Pat's Royal Anne	Jr4	105	Nov	749	32	2843	121
Queen's Ultra Lassie	7	73	Nov	785	33	1929	82

§Hawkins, J. E., Shady Rest Guernsey Farm, Midlothian, Va. ARHT

Beau Sandra View	Sr3	365	Nov	112	7	6898	349
S. Fortunate North View	D. Lucky Beau Sandra						
Dean's Rose of Richmond	Jr4	189	Nov	664	37	5310	247
Dimple of Giant	Sr3	290	Nov	499	27	7685	381
Dolly's Dimple of Giant	Sr3	358	Nov	263	18	8223	424
*Flossie of Gloucester Place	Jr4	75	Nov	867	49	2449	121
S. Fox Dean's Playmate	D. Violet of Gloucester Place						
*Graceland Glamour Helena	8	322	Nov	448	24	7654	368
*Martin's Princess Pauline	Sr2	63	Nov	1106	55	2351	119
S. Graceland Max Peg	D. Pauline Giant Verna						
Matyiko's Farm Princess	6	365	Nov	23	1	8644	393
S. Graceland Prince	D. Matyiko's Farm Dimple Daisy						
Midlothian Golden Martha	Jr3	278	Nov	704	40	8262	435
Midlothian Golden Mary	Jr3	210	Nov	708	40	6234	291
*Open View Mebane	Jr4	113	Nov	682	31	2961	138
Pauline Giant Verna	Jr4	365	Nov	199	10	8833	440
S. Fox Dean's Giant	D. Pauline Maid of Midlothian						
Pauline's Giant	Sr4	189	Nov	699	35	5298	244
Shady Rest Ella	Jr2	70	Nov	909	40	2154	92
S. Powcan's High Point	D. Flossie of Gloucester Place						
Shady Rest Maxim Edith	Jr2	90	Nov	816	37	2591	120
S. Bournedale Maxim La Noce	D. Graceland Maria						
Shady Rest Max Martha	Jr2	241	Nov	598	34	6501	346
Shady Rest Max's Christine	Jr2	90	Nov	706	40	2353	128
S. Quail Roost Prince Max	D. Graceland Golden Joanne						

Hawkins, L. A., Silver Forest Farms, Forestville, N. Y. ARHT

Begeacres Betty	6	181	Nov	898	50	6990	322
Begeacres Colleen	Jr4	311	Nov	633	33	9980	441
¶Begeacres Dorothy	5	127	Nov	905	43	4310	191
Begeacres Larraine	5	105	Nov	1091	56	4300	192
Begeacres Mary	Sr2	127	Nov	714	40	3392	173
Begeacres Yolanda Frost	9	194	Nov	781	40	6954	320
Begeacres Zola	Sr2	252	Nov	340	17	6515	312
Curtiss Candy Levity Lotus	Sr2	168	Nov	700	35	4345	212

*Experience's August	5	351	Nov	662	37	10893	581
Experience's Honeydew	Sr4	290	Nov	544	27	9925	437
*Experience's October Eve	5	348	Nov	346	16	13775	626
Howland Herald Juno	Jr2	359	Nov	875	34	13772	526
*Open Hearth Cherry	5	346	Nov	496	25	13575	628
Sanfadair Levity Phillis	Jr2	343	Nov	715	33	11129	483
Silver-Forest Beatrice	Jr2	168	Nov	787	36	4816	211
Silver Forest Estwin	Jr2	183	Nov	1118	51	7510	316
Silver-Forest Irene	Jr2	93	Nov	933	43	2986	127
Silver Forest Lady Luck	Jr3	365	Nov	3		10257	484
S. M. Gold Mine's King D. L. Yeoman's Lady Luck							
Silver Forest Royal Janet	Sr2	365	Nov	298	21	9436	564
S. Silver Forest Royal Reserve D. Janet of North Valley							
Silver-Forest Trutwin	Sr2	116	Nov	1182	49	4735	192
Skyld's Andrea of Lindendell	5	42	Nov	1440	68	1958	100
S. Skyld D. Anna Merry of Lindendell							
*Valerian's Early Flower	6	275	Nov	517	31	9586	513
Western Glow Royal Ultra May	Sr3	46	Nov	1311	55	1954	86
S. Silver Forest May Royal D. Unique of Lopez							

Hayden, Rosaline B., Kitchener Farm, Billerica, Mass.

*Chedco Verbena	Sr4	356	Nov	720	40	13068	625
*Kitchener Fashion's Azalea	Sr4	269	Nov	613	34	11040	513
Kitchener Fashion's Damsel	Jr2	53	Nov	1037	53	1895	98
S. McDonald Farms Fashion Plate D. McDonald Farms Deaconess							
Kitchener Fashion's Matilda	Jr2	325	Nov	578	38	9485	565
*Kitchener Fearless Judy	Jr3	255	Nov	843	50	10590	514
Kitchener Maida	5	344	Nov	467	29	9907	508

Hayes, Kent B., Meadow Lodge Farms, Oklahoma City, Okla.

Cooper's Majesty Sue	Jr2	158	Dec	854	44	4655	222
*Cooper's Marzie Doots	Sr4	126	Dec	1077	56	5256	294
*Flying Horse Select's Gratuity	Sr4	136	Dec	1373	92	6920	347
Meadow Lodge Climax's Bess	Sr2	365	Dec	446	24	13008	633
S. Meadow Lodge Rex's Climax D. Cooper's Augusta's Bess							
Meadow Lodge Climax's Jeanie	Jr3	310	Dec	785	43	9842	458
Meadow Lodge Climax's Youline	Jr4	330	Dec	845	55	12482	609
Meadow Lodge Climax's Yuletime	Jr2	230	Dec	814	47	7365	360
Meadow Lodge Dartha	Jr2	365	Dec	150	8	12782	661
S. Meadow Lodge King's Dalton D. Meadow Lodge Queen Martha							
Meadow Lodge Gay Glow	Sr3	110	Dec	922	43	3993	173
Meadow Lodge Gay Jubilee	Sr2	365	Dec	129	8	12818	659
S. Meadow Lodge King's General D. Meadow Lodge Queen R. Jubilee							
Meadow Lodge Gay Judith	Jr2	365	Dec	149	9	10110	550
S. Meadow Lodge King's General D. Meadow Lodge Rex's Judith							
Meadow Lodge Gay Margo	Jr2	365	Dec	742	42	11745	565
S. Meadow Lodge King's General D. Meadow Lodge Margo							
*Meadow Lodge Geneva	7	54	Dec	1595	80	2659	142
S. Meadow Lodge Rex's Kingmaker D. Meadow Lodge Genevieve							
Meadow Lodge Kerta	Sr2	365	Dec	170	10	11411	621
S. Meadow Lodge Rex's Kingmaker D. Meadow Lodge Roberta							
Meadow Lodge Kevity	Sr3	101	Dec	879	44	3244	147
¶Meadow Lodge Lady Augusta	Sr2	99	Dec	1153	55	3995	170
*Meadow Lodge Queen Dena	7	99	Dec	1579	64	5295	218
¶Meadow Lodge Queen Lyda	6	66	Dec	1131	55	2469	114
S. Langwater King of the Meads D. Meadow Lodge Rex's Yvonne							
*¶Meadow Lodge Queen Mella	Jr4	305	Dec	65	3	9855	493
S. Langwater King of the Meads D. Gayoso Mella							
Meadow Lodge Queen Play Girl	Sr3	339	Dec	1000	59	13858	639
Meadow Lodge Queen R. Baby	5	221	Dec	939	56	7720	363
*Meadow Lodge Queen R. Betsy	5	330	Dec	491	29	9122	456
*Meadow Lodge Queen R. Flute	5	351	Dec	935	57	14401	733
*Meadow Lodge Queen R. Mona	6	53	Dec	1890	95	2982	156
S. Langwater King of the Meads D. Meadow Lodge Rex's Mona							
*Meadow Lodge Queen R. Myrna	7	77	Dec	1815	68	4573	192
S. Langwater King of the Meads D. Meadow Lodge Rex's Mryna							
Meadow Lodge Queen R. Rosina	Sr4	256	Dec	920	38	8629	347
¶Meadow Lodge Queen R. Susie	Sr2	139	Dec	1032	44	4889	200
Meadow Lodge Queen Sunlight	Sr2	330	Dec	868	49	10746	501
*¶Meadow Lodge Rex's Levity	9	239	Dec	651	43	8610	429
*Meadow Lodge Rex's Martha	9	77	Dec	1495	68	4032	196
S. Bournedale Rex D. Cooper's Western Martha							
Meadow Lodge Rex's Trixette	5	219	Dec	823	47	7368	337
Meadow Lodge Tartha	Sr2	339	Dec	883	51	11988	596
Meadow Lodge Toney	Sr2	107	Dec	1263	74	4615	241
*¶Moonlight's Gentian	11	203	Dec	1221	61	8489	374
*St. Albans Grandee Gilt	5	206	Dec	898	50	8728	404
*Walker Farms Piper's Lucille	Sr4	333	Dec	832	49	13299	650

§Haynes, John & Son, Sparja Farm, Granville, Ohio. ARHT

†Flat Brook Gentle Patroness	Jr2	259	Nov	459	33	6497	359
*†Sparja Farms Freda Paulette	5	68	Nov	1035	50	2521	130
S. Willow Brook's Sunny Ladd D. Mary Ann of Rural Home							
Sparja Farms Mary Lou	Jr2	280	Nov	602	31	7900	377
†Sparja Farms Sally Delight	Jr2	286	Nov	598	31	8470	416
†Sparja's Commando's Paulette	Jr2	66	Nov	593	29	1435	71
S. Sparja Farms Commando D. Sparja Farms Freda Paulette							
*†W. P. S. Homestead	7	264	Nov	471	23	10267	470

Haywood, T. Holt, Arden Farm, Clemmons, N. C. ARHT

Arden Colfax Alacia	Jr2	120	Dec	1087	53	4098	195
Arden Colfax Aurelia	Jr2	357	Dec	781	41	11802	535
¶Arden Colfax Jewel	Jr2	264	Dec	675	35	7221	365
*Arden Colfax Lily	Sr2	240	Dec	872	35	7793	303
¶Arden Colfax Nancy	Jr3	261	Dec	822	47	9050	435
*Arden Colfax Olga	Jr3	156	Dec	936	42	5452	228
Arden Colfax Ruthie	Jr2	109	Dec	984	45	3591	157
Caumsett Ocean Mist	Sr3	335	Dec	678	46	11883	570
¶Churn Creek's Country Dorothy	Jr2	136	Dec	521	25	2443	113
¶Churn Creek's Country Quodam	Jr2	136	Dec	807	36	3776	157
Churn Creek's Promise	Jr2	99	Dec	806	41	2759	149
Fairlawn Coral	Jr2	211	Dec	925	47	7306	361
¶Fairlawn Pat	Jr2	305	Dec	702	34	9742	420
S. Fairlawn Maxim's Ferdinand D. Fairlawn Peerless Ellen							
¶Fairlawn Pic	Jr2	300	Dec	819	44	9592	449
Graceland La Noce Carrie	Jr2	103	Dec	976	45	3330	152
¶Grassy Grove King's Actress	Sr2	207	Dec	516	33	4359	249
Horse Shoe F Alma	Jr2	72	Dec	1033	51	2374	111
S. Foremost Hermes D. Horse Shoe Conrad's Alberta							
Langvalley Venus	Jr3	235	Dec	1021	47	8423	377
*¶Riegeldale Consummate's Jewel	Sr4	279	Dec	685	42	8715	462
*Sedgley Ambition's Tricksey	5	226	Dec	903	42	9394	403
*Sedgley Noble's Alacia	6	135	Dec	1120	54	6044	278
*¶Sedgley Noble's Reta	5	304	Dec	499	35	8875	442
*¶Sedgley Noble's Richesse	5	305	Dec	432	27	9364	521
S. Alberta's Noble of Thorn Hill D. Sedgley Foremost Richesse							

§Hendrix, W. L., Ashmere Guernsey Farm, Meridian, Idaho. ARHT

*†Brookacres Jasmine	Jr3	158	Nov	702	39	4957	258

§Hendrix, W. L. & Florence, Ashmere Guernsey Farm, Meridian, Idaho. ARHT

†Ashmere's Benefit's Barbarita	Jr4	305	Oct	276	13	10883	501
S. Chicona Benefit D. Bobbe of Winbrook							
*†Ashmere's Golden Famous	Jr3	72	Nov	928	58	2404	142
S. Goldendale Julius D. Ashemere's Tom's Faye							
†Ashmere's Golden Janice	Jr3	99	Nov	894	50	3459	163
*†Gaylean Sally	6	80	Nov	995	56	2806	148

§Henning, Edward, Silver Birch Farm, Coopersville, Mich. ARHT

†Silver Birch Joy	6	87	Dec	866	39	3085	140

Henslee, Edward B., Henslee Farms, Kingston Springs, Tenn. ARHT

Arch Lane Butterfat Rose	Jr3	365	Nov	102	4	14386	619
S. NJES Marvel Gloria Leader D. Stony Ford Douglas' Shelia							
Caumsett Brilliant	Sr3	148	Nov	1126	48	6329	247
Caumsett Harbor Topaz	Jr2	365	Nov	300	16	10784	514
S. Caumsett Pathfinder D. Caumsett Eastern Topaz							
Henslee Farm Bandy	Jr2	337	Nov	539	28	8068	411
Henslee Farm Renown's Benefit	Sr2	177	Nov	1068	51	6671	302
Henslee Farm Renown's Margaret	Jr2	267	Nov	923	43	8786	383
Henslee Farm Ruth	Sr2	338	Nov	495	31	10141	480
Henslee Farms Bonny Lass	Jr2	267	Nov	970	44	9471	416
Henslee Farms Bonny Lee	Jr2	282	Nov	737	37	8051	381
Henslee Farm's Regal Bow	Jr2	81	Nov	977	41	2718	109
S. Regal Heritage D. Flying Hill Rainbow							
Henslee Farms Regal Queen	Jr2	72	Nov	757	34	1798	84
S. Regal Heritage D. Fair Field May Queenie							
Henslee Farms Regal Thelma	Jr2	61	Nov	877	43	1742	74
S. Regal Heritage D. Thelma of Giant Spring Farm							
Henslee Farms Renown Belda	Jr2	79	Nov	1283	52	3417	141
S. Caumsett Renown D. Fair Field Peerless Queen							
Henslee Farms Renown Rose	Jr2	76	Nov	1205	53	2918	136
S. Caumsett Renown D. Feldheim Red Rose							
Henslee Farms Renown's Ethel	Jr2	72	Nov	952	43	2191	103
S. Caumsett Renown D. Graceland Ivanhoe Ethel							
Master's Cleo	5	106	Nov	1074	49	4343	208
Renown Catherine	Jr2	189	Nov	753	30	5964	238
Vanor's Girl Trouble	Sr4	332	Nov	227	13	7901	375

§Herbener, Henry, Lush Acres, Saunderstown, R. I. ARHT

Bailiwick Model Lorene	Sr4	198	Nov	1092	44	8806	404
Bailiwick Model Mystery	Jr4	172	Nov	795	38	6399	288
Benito's Hope of Mahwin Farms	Sr2	111	Nov	819	40	3399	145
Benson of Mahwin Farms	Sr2	275	Nov	701	34	8258	327
Fair Anita	Jr2	172	Nov	837	40	5588	237
Greyholme Gay Linda	Sr2	282	Nov	788	38	8709	390
Greyholme Gay Melba	Sr2	282	Nov	879	42	9999	427
Greyholme Merry Favorite	Jr2	365	Nov	335	18	11305	538
S. Ultra Merrymaker D. Greyholme Valiant Favor							
Greyholme Merry Patience	Sr3	192	Nov	860	40	7425	330
S. Ultra Merrymaker D. Greyholme Valiant Bessie							
Greyholme Merry Patty	6	256	Nov	808	45	9956	444
Greyholme S. Evette	Jr4	147	Nov	990	45	5295	233
Greyholme S. Water Witch	Sr3	345	Nov	573	32	10626	495
*Horse Shoe Beacon's Lydia	Sr3	89	Oct	1485	59	4651	201
S. Langwater Beacon D. Horse Shoe Conrad's Lillian							
Reba of Mahwin Farms	Sr3	256	Nov	902	45	10129	482

§Higgins, Charles A., South Brook Farm No. 1, Kennett Square, Pa. ARHT

*†Duke's Folly of Brinton Farm	Sr3	273	Dec	636	33	8695	421
*†Marlboro Barbara	Sr4	273	Dec	452	31	6954	403
*†Marlboro Leader's Clarabel	Sr4	286	Dec	1051	61	12297	665
*†Marlboro Pansy	Jr3	135	Dec	862	40	4391	203

§Higgins, Charles A., South Brook Farm No. 2, Kennett Square, Pa. ARHT

*†Garwood King's Ann	6	305	Dec	13		9021	438
S. Spar Hill Strongheart's King D. Leader's Roxanna of Elk Manor							
†Marlboro Andrea	Jr2	267	Dec	449	25	5242	283
†Marlboro Astra	Jr2	68	Dec	1121	50	2421	108
S. Spar Hill Marlboro D. King's Astra of Mt. Ararat							
†Marlboro Dottie	Jr2	214	Dec	820	43	6422	334
*†Marlboro Janice	Sr3	95	Dec	1088	56	3691	197
*†Marlboro Joy	Jr3	107	Dec	932	44	4015	195
†Marlboro King's Patsy	Sr2	242	Dec	707	37	7054	345
*†Marlboro Nancy	5	122	Dec	989	48	4574	223
*†Niplig Vanguard's Reward	Jr4	214	Dec	580	30	5985	293

§Hight, H. E., Sugar City Guernsey Farm, Nyssa, Oregon. ARHT

Crescent of Cherry Grove	5	331	Nov	483	28	9094	440

Hight, H. E. & Francis, Sugar City Guernsey Farm, Nyssa, Oregon. ARHT

†Sharon Irene of Sugar City	Jr2	199	Nov	682	35	5551	262
*¶Twin Springs Sunshine	Sr4	259	Nov	598	30	9443	430
*Westlynn Valor's Twinkle	Sr3	365	Nov	38	2	10665	525
S. Colorado King Valor D. Jean Topsy Turby Tine							

Hill, George Watts, Quail Roost Farms, Rougemont, N. C. ARHT

Brooksdale's Madam Jewel	Sr2	122	Dec	1036	52	4248	197
S. Quail Roost May Marion D. Madam's Pride							
Clear View King's Pauline	Jr3	365	Nov	106	6	12132	673
S. Quail Roost King Raymost D. Midview's Pauline							
¶Patsy of Neely Farm	9	93	Dec	1045	46	3383	156
S. Hazelwood's Rotarian D. Rex's Hazel							
Princess Foremost Ann	7	221	Dec	853	49	6893	364
*Quail Roost Bright Rose	Sr3	165	Dec	1136	58	6819	317
Quail Roost Choice Adda	Sr2	264	Dec	520	34	5373	313
Quail Roost Choice Glow	Jr2	365	Dec	68	4	9569	500
S. Quail Roost Lucky Choice D. Quail Roost Queen Bright							
Quail Roost Donna Buttercup	Jr2	265	Nov	806	42	8024	410
Quail Roost Donna Mabel	Jr2	216	Nov	616	38	5376	287
Quail Roost Donna May	Jr2	346	Dec	68	4	8313	445
S. Bryn Du Maxim's Damon D. Quail Roost Maxim's May							
*Quail Roost Fernanda	Sr3	365	Dec	336	20	9703	510
S. Quail Roost Maxim Hotcha D. Quail Roost Queen Fern							
*Quail Roost Lucky Fay	6	249	Dec	1320	69	11052	540
Quail Roost Noble Celeste	Sr2	264	Dec	745	39	7351	364
*Quail Roost Noble Christine	Sr3	247	Dec	760	47	9147	497
*Quail Roost Noble Duchess	Jr4	313	Dec	845	44	12340	588
*Quail Roost Noble Fern	6	151	Dec	1107	58	6306	310
Quail Roost Noble Francine	Jr2	328	Dec	527	33	7876	437

Quail Roost Noble Gem Jr3 155 Nov 1000 57 5355 268
Quail Roost Noble Rhoda Jr2 309 Dec 848 48 10544 542
Quail Roost Noble Sappho Jr3 365 Dec 635 39 12285 652
S. Cesor Noble Maxim D. Quail Roost Sapphire
Quail Roost NoMax Amy Sr3 190 Dec 1150 53 8615 378
Quail Roost NoMax Blossom Sr2 365 Dec 83 5 9076 503
S. Quail Roost Noble Maxim D. Quail Roost Golden Duchess
*Quail Roost NoMax Eva Jr2 352 Dec 631 36 11216 530
Quail Roost NoMax Luster Sr2 190 Dec 842 36 6193 252
Quail Roost NoMax Marie Jr2 309 Dec 876 46 9742 495
Quail Roost NoMax May Jr2 365 Oct 546 29 10389 502
S. Quail Roost Noble Maxim D. Quail Roost Noble May
Quail Roost NoMax Rosary Sr2 156 Dec 811 41 4195 207
Quail Roost NoMax Ruth Jr2 85 Dec 660 31 1715 84
S. Quail Roost Noble Maxim D. Quail Roost Lady Ruth
Quail Roost NoMax Sapphire Jr2 362 Dec 590 33 8828 437
*Quail Roost Patient France 10 80 Dec 1352 67 3485 175
S. Maxim of Burkeville D. May King's Francine
Quail Roost Prim Angie Jr2 365 Oct 225 13 10765 560
S. Quail Roost Maxim Primate D. Rivelon Royal Angie
Quail Roost Prim Bet Jr2 110 Dec 888 45 3018 153
S. Quail Roost Maxim Primate D. Quail Roost Valor's Bess
*Quail Roost Prim Light Jr4 80 Dec 1390 65 3519 155
S. Quail Roost Maxim Primate D. Quail Roost Ideal Light
*Quail Roost Prim Luster Sr4 291 Dec 912 46 11165 514
*Quail Roost Prim Martha Sr4 100 Dec 1251 64 4028 207
S. Quail Roost Maxim Primate D. Rivelon Royal Mabel
Quail Roost Prim Rosette Sr2 267 Dec 917 45 8864 435
*Quail Roost Queen Iva 6 365 Dec 750 43 13846 690
S. Quail Roost Maxim King D. Quail Roost Maxim's Princess
*Quail Roost Royal Faith 5 133 Dec 1161 57 5566 257
S. Fayroyal's Maxim D. Quail Roost Maxim's Hope
Quail Roost Royal Jan Sr4 188 Dec 1105 56 8019 378
*Quail Roost Royal Rosette Jr3 365 Dec 60 3 9377 490
S. Fayroyal's Maxim D. Quail Roost Maxim's Rosette
*Quail Roost Royal Till 6 184 Dec 1043 56 7362 378
Riegeldale Ben's Freda Jr2 170 Dec 893 42 4906 217
*Ruayne Lady Duchess 6 362 Dec 698 39 15117 735
Winn's Patricia 5 365 Oct 846 47 14044 702
S. Quail Roost Lucky Majesty D. Winn's Rose
Zimalcrest King's Maple Jr2 365 Oct 175 10 8162 433
S. Quail Roost Noble King D. Zimalcrest Maple

Hill, George Watts, Wakefield Farm, Wake Forest, N. C. ARHT

Beau's Lucky Patricia Jr2 365 Dec 339 21 7802 403
S. Graceland Max Beau D. Winn's Patricia
*¶Belmont View Ned's Olma Jr4 170 Nov 879 45 5997 323
*¶Glenna's Violet Sr4 160 Dec 1050 58 6507 335
¶Golden Glow Maxim Mary Jr2 218 Dec 1037 64 8028 401
Graceland Max Etheline 5 365 Nov 233 14 9236 450
S. Quail Roost Prince Max D. Graceland Ivanhoe's Rose
¶Holliknoll Maxim Caroline Jr2 133 Dec 798 45 3578 179
S. Quail Roost Rose Maxim D. Coker Silver Sweetbriar
Rossmont Rose Bud Jr4 365 Nov 292 16 8717 465
S. Quail Roost Maxim's Merrymaker D. Duke's Rose Bud
¶Wakefield King's Goldie Jr2 101 Dec 880 48 2960 137
S. Wakefield Warrior's King D. Wakefield Warrior's Gracious
*¶Wakefield Sir Walter's Elsie Sr4 165 Dec 992 54 6124 294
*Wakefield Valor's Eleanor 8 365 Dec 69 3 16698 784
S. Quail Roost Valor's Son D. Wakefield Bell Rose
Wakefield Warrior's Annabell Jr2 365 Dec 695 47 12631 711
S. Wakefield Majesty's Warrior D. Wakefield Sir Walter's Amelia
¶Wakefield Warrior's Hazel Sr2 148 Dec 902 64 4726 266
¶Wakefield Warrior's Sadie Sr2 235 Dec 954 52 8729 437
Wakefield Yeoman's Ellen Jr2 341 Dec 710 42 10728 548
¶Zimalcrest King's Rosette Jr2 195 Dec 802 41 5736 280

Hill, J. S., Croasdaile Farms, Durham, N. C. ARHT

Croasdaile Invasion's Flora Jr2 117 Dec 813 38 3163 149
*Croasdaile Maxim's Agness 7 365 Dec 438 24 13357 631
S. Quail Roost Maxim's Majesty D. Secret of the Oaks
Croasdaile Maxim's Primrose Jr2 235 Dec 582 30 5450 244
*Croasdaile Maxim's Rosabel Sr4 165 Dec 819 44 4837 250
Croasdaile Prince's Gilda Jr2 67 Dec 702 37 1422 70
S. Quail Roost Crown Prince D. Croasdaile's Maxim's Gertrude
Croasdaile Princess Fay Jr2 116 Dec 527 30 2581 127
*Croasdaile's Frisco's Lara 6 151 Dec 1011 49 5944 257
Croasdaile's Invasion's Dora Jr2 365 Nov 83 5 8552 467
S. Croasdaile's Maxim's Invasion D. Croasdaile's Maxim's Dame
Croasdaile's Maxim's Carol Jr2 335 Dec 439 26 6650 335
*Croasdaile's Maxim's Darthy Sr4 347 Dec 632 40 10569 552
Croasdaile's Maxim's Faith Jr2 365 June 47 2 8935 461
S. Quail Roost Maxim's Majesty D. Croas Daile's Frances
*Croasdaile's Maxim's Faith Jr3 116 Dec 777 42 3379 174
*Croasdaile's Maxim's Lenora 8 159 Dec 846 44 5280 238
Croasdaile's Maxim's Rosie Sr2 177 Dec 588 38 3669 191
*Croasdaile's Maxim's Rowena 8 288 Dec 718 41 10282 518
*Croasdaile's Princess Abelia Jr3 110 Dec 691 38 2772 140
Croasdaile's Princess Francine Sr2 365 Nov 54 4 7655 463
S. Quail Roost Crown Prince D. Croasdaile's Majesty's Francine
*Croasdaile's Princess Gale 5 165 Dec 733 42 5018 250
*Croasdaile's Princess Jewel Sr3 235 Dec 527 28 6457 312
*Croasdaile's Princess Larose 5 206 Dec 661 41 5610 275
Croasdaile's Princess Roma Jr2 104 Dec 662 34 2401 107
*Croasdaile's Princess Sue 5 186 Dec 644 41 5019 288
*Zimalcrest Design's Beauty 5 301 Dec 819 51 10378 514

Hill, J. S., Hillandale Dairy Farms, Durham, N. C. ARHT

*Hillandale Ann's Georgianna Jr4 324 Dec 719 43 10953 609
Hillandale Beauty's Hope Sr2 278 Dec 587 38 6197 377
Hillandale Beauty's Shirley Sr3 324 Dec 422 25 8416 451
Hillandale Ben's Victoria Sr2 245 Dec 767 46 7294 408
Hillandale Beverley Susan Jr2 229 Dec 497 28 5386 286
Hillandale Cavalier's Barbara Sr2 225 Dec 645 42 5890 306
Hillandale Cavalier's Daisy Sr2 149 Dec 706 42 4356 235
Hillandale Cavalier's Ethel Jr2 171 Dec 809 44 5381 267
Hillandale Cavalier's Marion Jr3 122 Dec 690 46 3271 198
Hillandale Cavalier's Rilla Jr2 171 Dec 776 45 5003 254
Hillandale Charming Loraine Sr2 259 Dec 334 19 4848 254
Hillandale Charm's Violet Sr3 341 Dec 404 24 8415 434
Hillandale Dame's Melba Jr3 184 Dec 579 36 4815 278
Hillandale King's Marigold Jr3 105 Dec 912 51 3489 183
Hillandale Naomi's Faith Sr2 284 Dec 549 34 6769 382
Hillandale Primrose Rosebud Sr3 324 Dec 426 24 8788 445
Hillandale Rika's Rebecca Jr3 199 Dec 874 47 7558 389

§Hillcrest Dairy, Incorporated, Auburn, Mass. ARHT

†Cragscut Butterfat Queen Nelly Sr2 44 Nov 471 21 634 28
S. Cragscut Hermes Butterfat King D. Cragscut Countess Kurly-Kue
†Cragscut Butterfat Queen Nettie Sr2 59 Nov 816 37 1575 70
S. Cragscut Hermes Butterfat King D. Cragscut Countess Kent
*†Cragscut Countess Kayrose 5 72 Nov 1178 53 2872 129
S. Caumsett Count of Cragscut D. Birchfield Rosevail
*†Cragscut Countess Kurly-Kue Sr4 141 Nov 733 43 3877 215
†Cragscut Countess Meryll Sr2 180 Nov 651 33 4719 215
†Cragscut Countess Nancy Sr2 55 Nov 877 39 1558 66
S. Caumsett Count of Cragscut D. Cragscut Fayrose Happiness
†Cragscut Echo King's Model Sr2 73 Nov 831 41 2100 100
S. Cragscut Echo King D. Cragscut Hermes Keepsake
†Cragscut Echo King's Moonbeam Jr3 85 Nov 629 27 1814 75
†Cragscut Echo Magic Jr2 305 Nov 383 20 7296 334
S. Brookwood Pierre D. Cragscut Coronet's Gloaming
†Cragscut Echo Mardea Sr2 262 Nov 732 37 7610 366
†Cragscut Echo Marvel Sr2 203 Nov 583 31 5015 233
*†Cragscut Fayrose Juno 5 70 Nov 1175 46 2787 112
S. Cragscut King Fayrose D. Ken Moonbeam
Cragscut Hermes Marietta Sr2 362 Nov 505 28 7727 398
†Cragscut Levity Queen Marcille Sr2 128 Nov 524 28 2353 115
†Cragscut Levity Queen Marigold Sr2 305 Nov 467 24 7132 304
S. Cragscut Levity's King D. Cragscut Fayrose Jeannette
†Cragscut Levity Queen Millie Sr2 135 Nov 578 30 3001 141
†Oakholm's Jessimay Sr2 301 Nov 430 21 6697 306
†Oakholm's Jessinell Sr2 246 Nov 660 36 6745 331
†Princess June of Maple Shade Sr2 260 Nov 553 32 5415 821

§Hines, C. P., Dr. & Mrs., Grassland Farm, Salisbury, Conn. ARHT

†Battenkill Betsy's Girl 7 278 Nov 471 25 9045 491
†Battenkill May Day Sr2 305 Nov 205 10 9622 460
S. Douglaston Baron Henley D. Battenkill Rosebud
†Battenkill Tilly Jr3 305 Sept 200 11 6774 340
S. Douglaston Baron Henley D. Sundown Betsy
†Grassland Fair Damsel Jr3 283 Sept 630 34 8091 403
†Grassland Fairmar Jr2 302 Nov 45 2 5711 249
S. Fairview Sequel's Valle D. Grassland Marta
†Grassland Fair Stella Sr2 261 Nov 547 22 6832 278
†Grassland Fair Trudy Sr2 265 Nov 282 16 5601 272
†Grassland Hiwood Orpha Sr2 88 Oct 776 31 2459 96
S. Grassland Quanqual Sequel D. Grassland Orpheus' Ethel
†Grassland Provette Jr3 305 Sept 187 8 8532 354
S. Grassland Quanqual Sequel D. Grassland Valle Provida
†Grassland Provida's Best Sr2 147 Oct 709 28 4193 159
S. Grassland Best Bower D. Grassland Valle Provida

Hoffstatter, Lloyd S., Hidden Valley Farm, Kingston, N. Y. ARHT

*Allen Farm Abbie 7 335 Dec 326 17 8927 431
†Hidden Valley Beauty Jr2 254 Dec 248 15 4035 190
†Hidden Valley Mona Jr2 245 Dec 480 27 5300 284
†Hidden Valley Nannette Jr2 245 Dec 284 18 4064 216
†Hidden Valley Queen Sr2 117 Dec 626 32 2713 154
S. Wethersfield Peerage D. Mountain View Janet
†Hidden Valley Soubrette Jr2 117 Dec 550 27 2213 99
S. Langwater Onward D. Langwater Soubrette
Tamworth Reta Sr4 365 Dec 90 5 9016 441
S. Argilla Bell Boy D. Tamworth Doris

Hoffstatter, William E., Hidden Valley Farm, Kingston, N. Y. ARHT

†Indian Master's C-aba Tamerac Jr2 108 Dec 519 25 2019 97
S. Flying Horse Master's Indian D. Indian Commoner's S-ab Tamerac

Holbrook, Donald E., Rolling Acres Farm, Clare, Mich. ARHT

*¶Cesor Pontiff's Susie 6 247 Nov 816 40 8972 395
¶Curtiss Candy Levity Blanche Jr2 305 Oct 165 11 6247 312
S. Green Meads Levity King D. Charlescote Happy Girl
*Revelle's Buttercup Sr3 31 Aug 1164 51
S. Argilla Revelle D. Romeo's Foremost Delicious
Rolling Acres Aggie Jr3 106 Nov 915 46 3764 189
S. Argilla Revelle D. General's Agnes
*†Rolling Acres Pearline Sr3 283 Nov 178 9 7586 366
*¶Rolling Acre's Pollyanna Jr3 305 Nov 39 2 8578 430
S. Argilla Revelle D. Loma Challenger's Polly
Rolling Acres Rev's Anna Jr2 57 Nov 738 26 1367 50
S. Argilla Revelle D. Rolling Acres Babs
¶Rolling Acres Rev's Delight Jr2 246 Nov 552 24 5717 233
†Rolling Acres Rev's Inez Jr2 246 Nov 542 28 5784 256
¶Rolling Acres Rev's Ladybelle Jr2 280 Nov 567 30 7341 330
¶Rolling Acres Rev's Princetta Jr3 279 Nov 608 32 8252 398
†Rolling Acres Rev's Prudence Sr2 218 Nov 613 30 5624 257
Rolling Acres Rossetta Jr3 120 Nov 709 37 3358 175
S. Argilla Revelle D. Rolling Acres Primrose
†Springwater Helena Sr2 249 Nov 474 23 5934 298
†Vern's Ardis of Rolling Acres Sr2 225 Nov 470 25 5143 245

§Hollingsworth, A. L., Springdale, Ark. ARHT

*†Virmar's Kay Mary Jr4 106 Nov 741 44 2970 178

§Holloway, E. W., Jr., Lincolnton, Ga. ARHT

†Mayfield Increase's Ann Jr2 214 Dec 691 31 5111 208

§Holman, Paul R., Indian Boulder Farm, Bolton, Mass. ARHT

*†Anekus of Indian Boulder Sr4 54 Nov 1369 60 2365 114
S. Tomahawk of Indian Boulder D. Tawya of Indian Boulder
*†Awinita of Indian Boulder 6 71 Nov 1378 58 3242 145
†Greenway Sunlight 5 64 Nov 884 42 1964 97
S. Green Meads Triumph D. Starlight of Ware 2d
†Tsana of Indian Boulder Jr2 119 Nov 788 42 3454 180
*Wowitan of Indian Boulder Jr3 323 Nov 455 25 9531 472

Hood, Helen D., Hood Farm, Derry Village, N. H. ARHT

*†Pine Hill Agnes Foremost 7 292 Nov 534 34 10197 471
†Pine Hill Antoinette Jr2 228 Nov 642 31 6867 278
†Pine Hill C. A. D's Beauty Jr3 305 Nov 26 1 9875 403
S. Caumsett Airman D. Pine Hill Dicta Beauty
¶Pine Hill C. A. Imp Sr3 300 Nov 584 32 11774 539
†Pine Hill C. P. D's Miriam Jr2 128 Nov 553 24 3384 149
*†Pine Hill Protegee Sr3 226 Nov 549 31 7501 358
†Pine Hill Rosie's Adieu Jr2 230 Nov 468 24 5847 262
†Pine Hill Witch Hazel Jr4 305 Nov 211 12 9484 385
S. Caumsett Airman D. Hazel Pride of Pine Hill

§Horn, Irvin G., Maple Springs Farm, Howard, Ohio.

*†Green Pastures Royal Hope 7 245 Dec 671 35 8980 416
†Maple Spring's Hope Sr2 305 Dec 392 24 10809 557
S. Maple Spring's Vick D. Green Pastures Royal Hope
†Maple Spring's Princess Jr4 290 Dec 721 34 11555 519
†Navigator's Pansetta Jr4 294 Dec 749 45 11003 558

§Horton, Andrew & Mary, Horton Guernsey Farm, Horton, N. Y. ARHT

†Horton Farm Direct Fraulein	Sr4	274	Nov	544	31	9586	430
†Horton Farm Rex's Beauty	Sr3	278	Nov	581	27	8485	359
†Horton Farm Rex's Bess	Jr3	129	Nov	665	35	3726	171
†Horton Farm Rex's Genneta	Jr3	305	Nov	65	3	9049	372
s. Orchard Grove Master's Rex	D. Orchard Grove Play Buttercup						
†Horton Farm Rex's Madge	Sr2	266	Nov	435	25	6589	318
†Horton Farm Rex's Nellie	Sr3	171	Nov	558	25	4414	201
†Horton Majestic Beryl	Jr3	116	Nov	772	35	3426	155
†Horton Majestic's Maud	Jr2	278	Nov	379	25	6150	298
†Orchard Grove Play Beryl	8	79	Nov	857	37	2348	93
s. Foremost Play Boy	D. Orchard Grove Valor's Beryl						
†Orchard Grove Play Marie	5	262	Nov	510	27	7090	292

§Horton, Richard D., Horton Guernsey Farm, Horton, N. Y. ARHT

†Horton Farm Rex's Babe	Sr2	305	Nov	217	11	7323	334
s. Orchard Grove Master's Rex	D. Orchard Grove Play Dina						

Housatonic Farms, Incorporated, Southbury, Conn.

*Clementine of Milestones	Jr3	283	Nov	375	19	9040	389
Deershorn Foremost Dawn	6	341	Nov	277	14	8453	411
*Deershorn Foremost Rosette	7	151	Aug	1259	54	7680	316
Deershorn Noble Mary	Jr4	365	Nov	356	17	12085	516
s. Howland Noble Spotless	D. Middlebrook Mae						
*Hagan Farms Mirth	5	365	Sept	383	21	11946	659
s. Douglaston Prince Maurice	D. Douglaston Lady Perth						
Horse Shoe Beacon's Diane	Sr3	365	Oct	203	9	12633	576
s. Langwater Beacon	D. Horse Shoe Diane						
Housatonic Farms' Algeria	Jr3	337	June	653	40	10482	533
*†Housatonic Farms' Algeria	Jr4	74	Nov	1279	55	3160	141
s. County Squire's Select	D. Oasis Heiress						
Housatonic Farms' Ballerina	Sr2	85	Nov	1009	43	3030	129
s. Lynbrook Apple Jack	D. Housatonic Farms' Mazurka						
†Housatonic Farms' Bonabelle	Sr3	88	July	987	45	3056	138
s. County Squire's Select	D. Housatonic Farms' Easter Bonny						
Housatonic Farms' Brown Betty	Jr4	365	Sept	173	9	11019	610
s. Lynbrook Apple Jack	D. Oasis Heiress						
Housatonic Farms' Danseuse	5	325	July	788	38	10447	516
Housatonic Farms' Duchess	Jr2	311	June	847	46	9568	451
Housatonic Farms' Easter Bonny	6	240	Nov	869	43	10480	446
Housatonic Farms' Farmerette	Sr4	363	Aug	385	22	11007	533
Housatonic Farms' Girl Scout	Jr4	277	July	513	24	8463	399
Housatonic Farms' Harmony	5	283	Nov	486	28	9466	442
Housatonic Farms' Honey	Jr2	51	Aug	1135	54	1895	90
s. Lynbrook Apple Jack	D. Housatonic Farms' Merrily						
Housatonic Farms' Joyful	Jr3	339	Nov	339	15	9236	407
Housatonic Farms' Lola	Jr2	234	July	873	42	7698	342
†Housatonic Farms' Lorna	Jr2	285	Sept	478	33	7382	397
Housatonic Farms' Maritza	5	333	Aug	76	4	8470	436
s. Gay Boy's George of Ridgefield	D. Malitza						
Housatonic Farms' Mazurka	6	180	July	1014	47	6788	318
†Housatonic Farms' Nymph	Sr4	92	Nov	1092	50	3597	153
s. County Squire's Select	D. Fairy of Cobble Croft						
†Housatonic Farms' Renown	Sr2	77	Nov	1051	40	2745	111
s. Lynbrook Apple Jack	D. Rose of Mt. Pleasant View						
*Housatonic Farms' Rosaylia	Jr3	157	Nov	857	39	5600	252
s. County Squire's Select	D. Housatonic Farms' Rosita						
†Housatonic Farms' Rosina	Jr2	205	Nov	570	30	5080	240
s. Lynbrook Apple Jack	D. Housatonic Farms' Rosita						
Housatonic Farms' Rosita	6	151	July	954	43	5488	244
Housatonic Farms' Ruby	Jr3	308	Sept	769	39	11958	546
†Housatonic Farms' Sally	Sr2	94	Nov	666	28	2261	100
s. Lynbrook Apple Jack	D. Deershorn Noble Mary						
*†Lincoln Charming Susie	5	28	June	1191	41		
s. Majesty of Coventry	D. Lincoln Susie						
†Rose of Mt. Pleasant View	10	253	Oct	659	30	9106	359

§Howell, Earl E., Hi-Hope Farm, Oklahoma City, Okla. ARHT

†Lady Flora of The Glen	Sr3	70	Dec	1307	67	2930	157
s. Earl of The Glen	D. Florida of The Glen						

§Huddleston, H. W., Shiloh, Ohio. ARHT

†Gloria of Shady Lawn	6	147	Nov	511	30	4082	204

§Huffman, R. O., Huffman Farm, Morganton, N. C.

†Walnut Valley Belle Beauty	Jr2	108	Dec	979	46	3711	161
†Woodside Valiant's Queen	7	305	Dec	17	1	9485	492
s. Quail Roost Maxim Valiant	D. Bonnie of Arnold Manor						
†Woodvale Mahomet's Betsy	Jr2	52	Dec	838	38	1470	65
s. Wistar's Mahomet	D. Ultra Bella of W. S. R.						

§Huguley, M. C., Sr., My Own Guernsey Farm, Griffin, Ga. ARHT

*†Glen Haven Doris	6	155	Nov	395	22	3467	180
*†Glen Haven Fay Royal	5	207	Nov	448	26	4487	229
*†My Own Beau Peep	Jr3	84	Nov	690	33	2160	93
†My Own Maxim Alpha	Jr2	168	Nov	593	28	4063	198
*†Peter Pan's Polly Louella	Jr4	305	Nov	414	25	7418	382
s. Pride's Peter Pan	D. Gold Bar's Linda Lou						

§Hulit, Curtis W., Morningdew Farm, Hillsboro, Oregon. ARHT

*†Grobania Lola	5	202	Nov	217	11	4788	210

§Hulit, Fay A., Morningdew Farm, Hillsboro, Oregon. ARHT

*†Tualatin Morna Colletta	Jr3	58	Nov	749	35	1553	72
s. Foremost Morningdew	D. Tualatin Etoile						
*†Tualatin Mornadyla	6	260	Nov	92	5	5005	271
s. Foremost Morningdew	D. Tualatin Prospective Lady						
*†Tualatin Morna Paloa	Sr4	266	Nov	352	20	7984	412
*†Tualatin Pavalen	5	244	Nov	210	14	3649	190

§Hulit, Sam & Sons, Moringdew Farm, Hillsboro, Oregon. ARHT

*†Ashmere's Duke's Fern	12	119	Nov	708	43	3788	209
*†Tualatin Duressa	Jr3	248	Nov	403	24	5718	298
*†Tualatin Morna Donala	Sr4	248	Nov	604	33	8909	447
*†Tualatin Mornalahe	5	243	Nov	562	28	6822	307
†Tualatin Morna Vezita	Jr2	50	Nov	514	28	873	42
s. Foremost Morningdew	D. Darigold Vesta						
†Tualatin Schemona	Sr2	273	Nov	322	18	5324	253

§Hulit, Vernon L., Morningdew Farm, Hillsboro, Oregon. ARHT

*†Maple Brook's Dollie	Sr3	198	Nov	668	40	6529	319

Hunt, Robert L., Jr., Huntland Farm, Lattimore, N. C. ARHT

†Beaverland Gay Patsy's Mary	Sr4	31	Oct	1331	61		
s. Green Hill's Maxim's Dictator	D. Beaverland's Gay Stellamay						
†Beaverland's Gay Rosemay	5	221	Nov	359	19	5594	265
†Cedar Pasture Eleanor	Sr2	226	Nov	619	33	6700	315
†Gay Alma H.	Jr2	67	Nov	760	41	1689	91
s. Beaverland's Gay Prince	D. Watershed's Gay Betty						
†Gay Burnette	Sr2	169	Nov	572	37	4718	248
†Gay Mary Martha	Sr2	252	Nov	541	32	7184	352
†Gay Maxine	6	73	Nov	1330	56	3369	146
s. Archdale's Gay Prince	D. Beaverland's Gay Estell						
¶Royal Gay Julia	Sr2	208	Nov	701	38	6342	314

§Hunting, J. W., Marga & Coral, Beautiview, Nyssa, Oregon. ARHT

†Brooklawn Josephine	Jr2	235	Oct	415	23	5015	235
s. Revilo Hi Boy	D. Judith Ann of Alamosa						
†Daisy's Queen of Platzville	Sr3	185	Nov	616	28	5622	229
†Destiny R. of Prestdale	Jr3	259	Oct	323	16	6391	262
†Freer Acres Rose	Jr3	262	Nov	602	31	7804	322

Indian Ladder Farms, Incorporated, Altamont, N. Y.

Indian Master's C-aaa Sumac	Jr3	358	Nov	386	23	8586	395
Indian Master's C-aca Aster	Sr3	179	Nov	546	31	5050	247
Indian Master's C-ac Jonquil	Sr2	340	Nov	385	24	8846	435
Indian Master's D-baa Daisy	Sr2	310	Nov	592	39	8357	402
Indian Pat's C-ba Arbutus	Sr2	345	Nov	635	35	9352	440
Ind. Patrician's R-aaa Tamerac	Jr3	365	Nov	304	21	9140	503
s. Flying Horse Royal Patrician	D. Indian Rex's S-aa Tamerac						

§Iowa State College, Ames, Iowa.

†Ames Ada	Jr2	303	Dec	560	30	8616	404
†Ames Alma	Jr3	285	Dec	568	33	8231	419
†Ames Aloof	Jr2	232	Dec	680	35	6172	276

Jacobson, Julius, Valleyrun Farm, Bedminster, Pa.

Antietam Suzette	Sr2	314	Dec	902	41	10758	455
Maple Lane Africander's Marna	Jr4	228	Dec	733	48	6328	382

Jacobson, Julius, Mrs., Valleyrun Farm, Bedminster, Pa.

Caumsett Eastern Bloom	Jr2	268	Dec	876	46	9032	425

§Jennings, George & Son, Galloway, Ohio.

*†Adventurer's Dahlia	Sr3	278	Nov	472	21	8782	389
*†Creditor's June Marie	6	205	Nov	570	22	6373	294
s. Warel Creditor	D. McKinley Farm's Marie						
†King's Viola Saphire	5	166	Dec	270	15	3304	151
s. Shamrock's Maybell's King	D. Royal's Viola						
†Nasus of Francene	Sr2	242	Dec	831	39	7389	303
s. Langwater Forward	D. Rock Creek Nasus						
*Rock Creek Bluebell	5	239	May	903	46	8136	405
*†Sweety's Ace	Jr4	305	Dec	118	6	9445	415
s. Wolfpen Ace	D. Sweety's Flora						
†Toots of Francene	Jr2	101	Dec	979	48	3454	154
s. Charlescote Peso	D. Sweety's Ace						

§Johnson, Albert, Mount Vernon, Wash. ARHT

†Dreamette Bandleader	Jr2	282	Oct	693	39	8007	404
†Nelody Leonidas	Jr3	237	Nov	545	37	6149	345

§Johnson, Arnie, Chinook, Wash. ARHT

*†Leonidas' Dilene	Jr3	137	Nov	502	31	3486	189

§Johnson, Bruce A., Chinook, Wash. ARHT

*†Neaster of Chicona	Sr3	305	Nov	112	6	10800	516
†Novelty's Gift of Chicona	Sr3	49	Nov	1214	65	2009	105
s. Chicona Norwood Major	D. Novelty of Chicona						
Nylon's Bobby Sox	Jr2	352	Nov	409	28	7464	416

§Johnson, E. M., Shawnee Farms, Lewisburg, W. Va.

†Guershaw Colonel's Honey	5	122	Nov	1018	46	4893	206
†Guershaw Colonel's Ivy	7	172	Nov	978	41	6680	267
s. Guershaw Colonel	D. Roaming Buttercup						
†Guershaw Colonel's Queen	7	153	Nov	718	34	5223	220
†Guershaw Foremost Charm	Jr3	224	Nov	713	42	7629	379
†Guershaw Jubilee's Sally	Jr3	101	Nov	976	45	3797	167
†Guershaw Valor's Beryl	6	169	Nov	795	44	6210	301
†Guershaw Valor's Jacqueline	7	201	Nov	653	33	6986	337
†Guershaw Valor's Lulu	6	116	Sept	871	39	4055	176
†Jubilee's Souvenir	10	185	Nov	799	46	6677	338

Jones, William L., Llan Fair Farms, Pine Grove, Pa. ARHT

*Acme's Foremost Gyppie	5	233	Dec	1065	55	10111	480
Bethany Noble's Rose	Jr2	365	Dec	176	10	11223	585
s. Coldspring's Romulus Noble	D. Bethany Favor's Rosa						
*Blue Mist Foremost Antoinette	6	312	Dec	924	40	13546	560
*Churn Creek's Hardwick Pearl	9	267	Dec	978	50	12091	562
Coldspring's Beauty's Enola	Jr2	99	Dec	1047	49	3538	166
*Coldspring's Noble's Vanity	Sr3	302	Dec	818	35	13096	573
*Coldspring's Romulus Enola	6	200	Dec	1229	59	8851	386
*Foremost Royal's Julietta	Sr4	87	Dec	1681	81	4988	232
*Goodleigh Romulus Seba	Jr4	304	Dec	928	38	13178	585
Llan Fair Beauty's Betzy	Jr2	359	Dec	505	28	9054	458
Llan Fair Count's Jule	Jr2	91	Dec	1252	55	3810	158
Rosewald Garnet's Susette	Jr2	65	Dec	1275	47	2633	95
s. Langwater Darius	D. Antietam Garnet						
*¶Two Brooks T. Naiad	Sr4	150	Dec	1626	64	8202	335

§Kansas State College, Manhattan, Kans. ARHT

*†Al-Mede Rex's Laura	Sr3	202	Dec	469	27	5098	241
*Kanstacol Fashioner's Inabelle	Sr4	216	Dec	709	35	7054	307
†Kanstacol Superior's Becky	Jr2	246	Dec	606	33	6623	302
Kanstacol Superior's Elegance	Jr2	291	Dec	690	34	8158	358
†Loraine of Streverling	Jr4	62	Dec	1039	52	2077	107
s. Sunny Valley's MacArthur	D. Sequel Delight of Streverling						

Keady, M., Salisbury, Conn.

Bournedale Happy Girl	Sr2	150	Dec	846	55	4456	236

§Kelley, A. P., Kelcrest Guernsey Farm, Fort Smith, Ark. ARHT

†Kelcrest Janice's Arline	Jr3	73	Oct	894	47	2134	104
s. McDonald Farms Master Blend	D. Kelcrest Topsy's Janice						
†Kelcrest Laddie's Flower	Jr2	201	Oct	846	49	6700	318
†Kelcrest Rex's Sibyl	Sr2	139	Oct	951	55	4879	239
†Kelcrest Rex's Star	Jr2	143	Oct	890	51	5113	235
†Meadowlark Butterfat Queen	8	75	Oct	1084	55	2822	140
s. Rose Hill Butterfat	D. Ramee's Golden Glow's Pearl						
†Red Hill Countess Ann	6	114	Oct	988	49	3994	178
†Rocky Nob Lillian	7	237	Oct	897	44	9866	385

§Kelley, Max P., Kelcrest Guernsey Farm, Fort Smith, Ark. ARHT

†Africander May Rose	Jr2	196	Oct	774	45	6729	296
†Gayoso Peer's Rosa	Jr2	92	Oct	914	40	2812	115

Kent, William R. & Associates, Gayoso Farms, Horn Lake, Miss.

Brooklandwood G. Frances	5	365	June	65	3	10493	483
S. Langwater Gabriel D. Independence Lady Frances							
¶Coronation Levity Martha	Sr3	305	Sept	54	2	12062	555
S. Coronation Levity Prince D. Fra-Mar Levity							
Coronation Primrose	Sr3	252	Apr	833	41	7490	344
*Douglaston Maharani Bengal	6	354	July	787	41	12739	701
Fairlawn Maxim's Halo	Sr3	365	Mar	466	23	11373	574
S. Quail Roost Rose Maxim D. Dorothy's Maxim's Buttercup							
Fox's Josey of Waukesha	Sr3	365	June	63	3	11092	507
S. Fox's Alert of Waukesha D. Fox's Josephine of Waukesha							
*†Fra-Mar Levity	7	111	Jan	1499	75	5934	281
*Franchester Free Maid	5	365	Nov	239	11	11235	535
S. Langwater Freeman D. Franchester Noble Maid							
*Gaylord's Nona Val	10	365	Mar	240	11	11314	510
S. Langwater Valmead D. Gaylord's Marceline							
Gayoso Chink's Goldie	Sr2	116	Nov	820	40	3932	165
Gayoso Chink's Lindy	Jr2	180	Oct	745	35	5217	232
Gayoso Coronation Star	Jr3	352	Nov	874	45	13260	649
S. Coronation Fame D. Playhaven's Y. Star							
Gayoso County Val	Sr2	365	Apr	649	36	12342	571
S. Langwater County Squire D. Gaylord's Nona Val							
*Gayoso Gabriel's Maiden	6	365	Feb	457	20	15897	768
S. Gabriel's Supreme D. Actor's Neshoba Maiden							
*Gayoso Gay Betsy	5	365	Oct	358	20	11606	597
S. Neshoba Fern's Gabriel D. Neshoba Betsy's Actress							
Gayoso Gay Evelin	Jr4	230	Oct	774	41	8244	395
S. Langwater Gabriel D. Brooklandwood Evelin							
Gayoso Gay Fancy	Jr4	231	May	1023	50	9013	453
Gayoso Gay Fernwood	Sr3	365	June	261	13	10734	473
S. Neshoba Fern's Gabriel D. Actor's Neshoba Polly							
Gayoso Grandeur	Sr2	230	May	755	39	8033	385
Gayoso Lady Levity	Jr2	235	May	724	38	6477	321
S. Chinquapin Philosopher D. Coronation Levity							
Gayoso Lady Lydia	Sr2	365	July	482	19	11956	539
S. St. James Philosopher's Wallace D. Moughon Golden Lydia							
Gayoso L. Christie	Jr4	59	Oct	1168	50	2265	93
S. Chinquapin Philosopher D. Fairlawn Christie							
Gayoso L. Dutchess	Jr2	341	Nov	829	44	12846	607
S. St. James Philosopher's Duke D. St. James Champion's Empress							
Gayoso Levity Falma	Jr3	61	Oct	965	41	1980	82
S. Coronation Fame D. Fairlawn L. Falma							
Gayoso Levity Favorite	Sr2	232	Nov	625	35	6054	293
Gayoso Levity Flower	Sr2	199	Nov	836	38	6370	273
Gayoso Levity Linda	Sr2	299	Aug	756	39	8819	410
S. Chedco Admiral D. Merry Lindy of Maulton							
Gayoso Levity Mary	Jr2	365	Mar	565	30	12458	609
S. Coronation Victor D. Brooklandwood Golden Mamie							
Gayoso Levity Spot	Sr3	117	Nov	654	39	3139	169
Gayoso L. Fan	Jr4	87	Oct	1041	49	3273	145
S. Coronation Famous D. Victor's Nan of Norman's Kill							
Gayoso Lorelei	Sr2	200	Nov	933	40	7440	299
Gayoso Queen Levity	Sr2	365	Aug	195	9	10872	475
S. Coronation Climax D. Coronation L. Queen							
Gayoso Victor's Queen	Jr2	281	Nov	685	35	8659	384
S. Coronation Victor D. Queen Constance of Thorn Hill							
¶Gayoso Warren's Betsy	6	305	Mar	441	22	10866	509
S. Wildwood Betsy's Actor D. Tennippi Warren's Belle							
*Guernsdober's Gabriel Gold	7	365	Mar	34	1	16930	743
S. Langwater Gabriel D. Brooklandwood Betty Queen							
Iowanita's C. A. Verda	5	39	Nov	1720	70	2139	84
S. Ridglydale's Czar Alert D. Golden Grange Verna							
Jewel's Fay Rosie	5	365	May	723	41	14684	658
S. Jewel's Buck D. Jewel Dutch Fay							
Levity Verna	Sr3	365	May	814	46	12444	597
S. Pine Manor Levity King D. Pine Manor King's Harmony							
*¶Marban Ford Sheen	5	295	Apr	737	31	10406	408
S. Langwater Dorian D. Marben Ford K Luster							
*Marmion's Neshoba Flower Girl	12	365	Mar	1059	57	14305	683
S. Neshoba Golden Marmion D. Neshoba's Country Flower							
*Naughty Girl of Green Acres	8	365	Aug	502	28	15059	702
S. Broadland Cyclops D. Green Acres' Dinah							
¶Norman's Kill Victor's Pansy	Sr4	227	Aug	1051	44	9129	403
S. Coronation Victor D. Foreman's Pollyann							
O-Kay Levity Paula	Jr4	183	May	1038	51	6958	350
S. Pine Manor Levity King D. Glenleigh Pauline							
*Plato's Maid of Frewvale	7	365	Mar	349	17	13583	628
S. Langwater Plato D. Dairymaid of Honey Brook							
*Quail Roost Princess Carol	11	365	Mar	650	34	12273	646
S. Quail Roost Maxim's Prince D. Quail Roost Royal Duchess							
*Regent's Clover of Pine Grove	9	365	Mar	95	5	8793	431
S. Regent of Horton Farm D. Clover Leaf Ultra Pearl							
*Rockingham Archene	8	365	Feb	762	38	13357	644
S. Rockingham Prince Archer D. Rockingham Charlotte							
Rockingham Charming Light	6	365	June	224	11	11395	552
S. Rockingham Prince Charming D. Rockingham Highlight							
St. James Duke's Laurel	Sr3	357	May	821	41	11151	501
Walker Farms Piper's Connie	Sr2	365	May	733	36	11869	571
S. Flying Horse Royal Piper D. Riegeldale King's Clytie							
Zenda Elanie's Elyria	Sr3	365	July	197	8	13166	599
S. Zenda Lidelia's Royal D. Tarbell Farms Peerless Elanie							

§Kepple, Garold L., Ger-Gar Guernseys, Canton, Ill. ARHT

†Ger-Gar Levity Naida	Jr2	44	Nov	771	45	1161	63
S. Curtiss Candy Levity Paul D. Wayne Foremost May							
†Ger-Gar Margie's Dawn	Jr3	250	Nov	370	22	5737	309
Ger-Gar Pride's Jane	Jr2	270	Nov	743	42	8986	457
*†Ger-Gar Rose Blossom	Jr3	299	Oct	519	32	8111	472
*†Margie's Proud Lady	Jr4	204	Nov	748	41	6390	338
*†Repelmar L. Eleanor	Jr3	112	Nov	755	41	3430	171

§Kerner, L. C., Kerner Farms, Ligonier, Ind. ARHT

†Kerner Farms Gracious	Jr2	162	Nov	494	22	3340	143
*Kerner Farms Jane	Jr4	214	Nov	600	27	6861	313
†Kerner Farms Jenifer	Jr2	104	Nov	504	23	2078	92
S. Pine Manor Tribute D. Jean of Hoovens Farm							
†Kerner Farms Lady May	Sr2	275	Nov	462	25	6934	343
†Kerner Farms Tribute's Faith	Jr2	197	Nov	539	27	4888	232
†Kerner Farms Tribute's Margo	Jr2	305	Aug	347	19	6252	318
S. Pine Manor Tribute D. Nobleman's Wendy's Madge							

Ketner, A. Q., Kootem Farm, Murphy, N. C. ARHT

¶Notla Marie's Maude	Jr4	269	Dec	431	23	6794	302

§Ketner, Dickson Quay, Kootem Farm, Murphy, N. C.

Notla Hester's Hennie	Jr4	215	Dec	557	26	6151	311
Notla Mayola	Jr3	153	Dec	645	33	4009	192

Kimberly, John R., Eskdale Farm, Neenah, Wis. ARHT

Eskdale Baron's Delores	Jr2	199	Dec	661	40	4539	245
Eskdale Lady's Geraldine	Jr2	88	Dec	873	40	2380	113
Eskdale's Lu's Nina	Jr4	192	Dec	646	33	6302	327
*¶Fanning Fields Maxim Nona	Jr3	167	Dec	789	40	5210	245
¶Lotte of Ferson's Creek	Jr3	53	Dec	1628	65	2775	126
S. St. James Count's Ultimas D. Honora of Ferson's Creek							
Skyline Triumph's Repose	Jr3	182	Dec	1128	53	7241	320
*Spencer Farm Royal Surprise	5	158	Dec	1231	57	7068	317
Wey Acres Levity Hetty	Jr2	60	Dec	1041	35	1979	68
S. Coronation Levity Prince D. Wey Acres Challenger's Hester							

§Kingen, Darius, Kingendale Guernsey Farm, Muncie, Ind. ARHT

†Kingendale Tink	Jr4	128	Nov	817	37	3950	184
*†Princess' Betty Violet	7	251	Nov	622	39	9501	448
*†Ver-Lo-Lew Mickey	7	221	Nov	920	52	9838	500

§Kingen, Darius & Son, Kingendale Guernsey Farm, Muncie, Ind. ARHT

*Fairlawn K. Hedy	Jr4	343	Nov	512	37	13463	699
†Kingendale Princess Betty	Jr2	303	Nov	550	31	8129	391
Lone Elm Belleflower	Jr2	364	Nov	550	35	9247	507
Lone Elm Lulu Belle	10	365	Nov	494	25	12682	663
S. Gayoso Southern Count D. White Oak Florabelle							
*†Starr Farm Mary's Jane	5	251	Nov	719	37	9553	431
*Sweet Sue of Maple Farm	8	332	Nov	419	22	9979	440

§Kissinger, Frederick E., Springdale Guernsey Farm, Ottawa, Kans. ARHT

Springdale Blondena	Sr2	175	Dec	670	35	4385	208

§Kissinger, Howard A., Springdale Guernsey Farm, Ottawa, Kans. ARHT

Springdale Margo	Sr2	206	Dec	472	26	4502	224

Klamfoth, Donald L., Maple Lawn Farm, Canal Winchester, Ohio.

¶Ioma of Penn Villa	Jr2	104	Nov	757	34	2995	138
†Maple Lawn Grace's Tamera	Jr2	106	Nov	707	31	2764	119
†Trojan's Patsy S.	Sr2	110	Nov	767	44	3034	184

§Klamfoth, Roy W. & Son, Maple Lawn Farm, Canal Winchester, Ohio.

†Maple Lawn Charlene	Jr2	177	Nov	727	35	4676	202
†Pam of Maple Lawn	5	165	Nov	720	38	5114	245

§Kleinhans, Joseph B., Dr. Kleinhans Farm, Herbster, Wis. ARHT

*Meadow Lodge Queen Honeydew	Sr4	304	Nov	365	20	8676	419
†Troutwater K. Delona of Dr. K.	Sr2	61	Nov	1010	46	1884	82
S. Meadow Lodge King's Merit D. Troutwater Cesora of Dr. K.							
†Troutwater K. Gema of Dr. K.	Sr2	61	Nov	888	40	1811	78
S. Meadow Lodge King's Merit D. Goldie's Gem of Dr. Kleinhans							
*†Troutwater King's Cynia of Dr. K.	Jr4	171	Nov	718	37	5364	241

Kline, Otto C. & Colbert, William, O-Kay Farm, West Salem, Ohio. ARHT

Meadow-Gold Coronet	Jr3	255	Nov	795	46	8801	456
*Meadow-Gold Wilma	7	237	Nov	841	49	9603	462
O-Kay Corking Pearl	Jr3	216	Nov	728	40	7281	354
O-Kay Corking Saphire	Jr2	355	Nov	789	43	12135	586
O-Kay Levity Fay	Jr2	85	Nov	1036	39	3075	125
S. Pine Manor Levity King D. O-Kay Corking Favorite							
O-Kay Levity Mamie	Jr2	91	Nov	951	55	2916	148

Knapp, Charles Stanley & Violet F., Meadow View Farm, Brookline, Vt. ARHT

*¶Darby of Meadow View Farm	11	209	Nov	795	42	7429	362
*¶Glensmere's Marie Bell	9	232	Nov	858	42	9028	417
*¶Hightime's Primrose	Jr3	86	Nov	1049	53	3269	150
*¶Lady Dunford of M. V. Farm	8	230	Nov	966	52	10316	495
*¶Levity Snowstorm's May Bell	Sr4	207	Nov	709	45	6672	372
*Meadow View Amaryllis	6	214	Nov	767	47	8642	428
*¶Meadow View Dorine	5	250	Nov	671	38	7590	367
*Meadow View Janet	5	190	Nov	885	52	7702	377
*†Meadow View Thane's Joanne	5	67	Nov	973	44	2164	101
S. Thane of Wildwood D. Darby of Meadow View Farm							
Meadow View Thane's Princess	Sr2	326	Nov	911	55	13322	659
†Meadow View Thane's Sue	Jr3	73	Nov	825	39	2209	102
S. Thane of Wildwood D. Darby of Meadow View Farm							
†Meadow View Warden's Amaryllis	Sr2	71	Nov	746	34	1908	86
S. Warden of Wildwood D. Meadow View Amaryllis							
*†Meadow View Warden's Darby	Jr2	86	Nov	587	27	1828	75
†Meadow View Warden's Fair	Jr3	64	Nov	758	42	1710	91
S. Warden of Wildwood D. Fair Field Grace							
*†Meadow View Warden's Katie	Jr2	91	Nov	654	30	2149	94
†Meadow View Warden's L. May	Jr2	73	Nov	656	34	1688	81
S. Warden of Wildwood D. Levity Snowstorm's May Bell							
*¶Meadow View Warden's Susie K.	Sr2	112	Nov	734	35	3124	131
¶Peter's Narcissa	Sr3	305	Nov	17	1	8789	444
S. Fair Field Peter D. Fair Field Narcissus							

§Knapp, Stanley A., Meadow View Farm, Brookline, Vt. ARHT

*Meadow View Graceful Ann	6	167	Nov	790	49	6101	323

§Knight, William W., Belmont Farm, Perrysburg, Ohio. ARHT

Gabriel's Ann of Belmont	Jr2	251	Dec	538	32	5944	327
*Steadfast's Lottie of Belmont	5	345	Nov	305	21	6408	344
*Sweepstake's Nellie of Belmont	Sr4	347	Dec	624	33	8981	460
Sweepstake's Susan of Belmont	Jr2	279	Dec	479	28	6076	314

§Koch, Frank A., Long Meadows Farm, Cincinnati, Ohio. ARHT

†Ellucia of Long Meadows	Jr2	305	Dec	306	17	7577	367
S. Brookside's Bucky Flo Gold D. Creekvalley Melba							
†Verbena's Raider	Jr3	305	Dec	228	13	7891	404
S. Sherwood Forest Judge D. Raider's Verbena							

§Kohler, Theodore E., Marodore Farm, Groveport, Ohio. ARHT

*†Honorable Mandy	8	150	Dec	801	35	5472	214
*†Mandy of Plainview	9	225	Dec	944	41	9032	371
†Marodore Annette	Jr2	51	Dec	1017	40	1609	64
S. Langwater Marodore D. Marodore Noble Anne							

†Marodore Jeanette	Jr2	305	Nov	347	19	8580	436
S. Langwater Marodore	D. Saul's Glorious Jenny						
†Marodore Mandy	Jr2	195	Nov	618	29	5279	220
†Marodore Monita	Jr2	197	Dec	539	26	4437	209
*†Marodore Noble Jane	Sr3	151	Dec	656	33	4618	203
†Marodore Noble Mattie	Jr4	305	Nov	354	21	9134	433
S. Franchester Noble Earl	D. Mandy of Lu-Jor Farm						
†Marodore Noble Roberta	Jr4	294	Dec	552	25	9468	392
†Marodore Ruby	Jr2	96	Dec	924	39	3087	113
S. Langwater Marodore	D. Marodore Noble Roberta						
†Saul's Mosswick	6	215	Dec	682	34	7620	338

Krannert, H. C., Normandy Farm, New Augusta, Ind.

Normandy Annetta	Jr3	186	Nov	879	49	6942	342
Normandy Bonnie Lass	Jr2	108	Nov	658	34	2738	121
Normandy Lustre	Jr3	222	Nov	697	45	6263	352
Normandy Lynn	Jr2	165	Nov	839	47	5361	268
Normandy Paula	Jr3	179	Nov	1057	55	7534	362
*Normandy Paulette	5	265	Nov	1034	52	12842	552
Normandy Siren	Sr3	223	Nov	947	47	8233	374
Welcome In Advance's Dorothy	Jr2	107	Nov	972	44	3844	157

§Krantz, Bernard, Krantzheim Farm, Dover, Ohio. ARHT

*†Krantz Heim Bluebelle	5	132	Oct	819	37	3788	191
S. Franchester Templar	D. Krantz Heim La Belle						
†Krantz Heim Free Elise	Jr2	130	Nov	707	28	3334	143
S. Franchester Free Reflector	D. Krantz Heim Veda						
*Krantz Heim King's Annabelle	Jr3	325	Nov	590	33	9972	523
*†Krantz Heim Marlene	5	166	Nov	550	22	4592	197
S. Franchester Templar	D. Krantz Heim Maryln						

§Krantz, Bernard & Ted, Krantzheim Farm, Dover, Ohio. ARHT

†Krantz Heim Free Marie	Jr2	305	Nov	117	6	6173	263
S. Franchester Free Reflector	D. Sachem's Marie						

§Krantz, G. & Sons, Krantzheim Farm, Dover, Ohio. ARHT

†Krantz Heim Free Sally	Jr2	304	Nov	199	10	5218	242
*†Krantz Heim Sensation	6	278	Aug	203	11	7317	349
S. Franchester Templar	D. Krantz Heim Violet						
*†Krantz Heim Veda	7	153	Nov	891	37	5439	228
S. Franchester Satyr	D. Krantz Heim Dinah						

§Krull, Gerhard, Mr. & Mrs., Rome City, Ind. ARHT

†Upjohn Gretchen's Queen	Jr2	305	Oct	236	15	7524	425
S. Cesor Noble's Benton	D. Miss Gretchen of Richland Farms						

Kuck, E. R., Brookside Farms, New Knoxville, Ohio. ARHT

¶Brookside's Faithful Star	Jr2	171	Dec	550	27	3721	183
*¶Brookside's Gold Clarabelle	Jr3	137	Dec	770	41	4218	204
¶Brookside's Midge	Jr4	144	Dec	651	29	3477	154
¶Brookside's Starlight Flo 2d	Jr3	133	Dec	671	34	3655	171
¶Flo Gold Bonnie Louise	Sr2	198	Dec	599	35	4618	204
¶Flo Gold Clara	Jr2	291	Dec	650	33	7632	349
¶Flo Gold Daisy	Sr2	292	Dec	665	29	7572	319
¶Flo Gold Dashing Dot	Jr2	209	Dec	429	20	4140	173
¶Flo Gold Jean	Jr2	202	Dec	668	28	4439	184
¶Flo Gold Juliet	Jr2	121	Dec	757	30	3448	133
S. Flo Gold Commodore	D. Brookside's Julia Flo Gold						
¶Flo Gold Regal Queen	Jr2	82	Dec	886	39	2497	106
S. Flo Gold's Regal Master	D. Brookside's Golden Queen						
*¶Flo Gold's Cleo	Jr3	116	Dec	925	41	4150	176
¶Flo Gold's Cleone	Jr3	123	Dec	781	37	3873	177
¶Flo Gold Tinabelle	Jr2	288	Dec	713	34	7580	329
¶Golden Glow Cherylene	Sr2	205	Dec	584	30	5153	236
¶Nosegay's Gwenith	Jr2	206	Dec	498	24	4187	183
¶Tagalong's Golden Buttercup	Sr2	269	Dec	552	26	6041	248
¶Tomary Queen Lily	Sr2	284	Dec	486	27	5617	298

§Kuma, Frank, Triumphant Farms, Belle Vernon, Pa. ARHT

†Triumphant Honey Sheen	Sr3	273	Aug	179	11	6497	346
S. Penn Villa's Portrait	D. Nellie of Three Springs						
†Triumphant Rosetta Maid	Sr2	305	Nov	192	9	7171	337
S. Penn Villa's Portrait	D. Glory of Twin Spruce Farm						

§Kuma, Joseph, Triumphant Farms, Belle Vernon, Pa. ARHT

†Triumphant Lottie Lady	Sr3	192	Dec	531	27	4762	250

§Kuma, Joseph & Frank, Triumphant Farms, Belle Vernon, Pa. ARHT

†Clutter Farm Peg	Jr2	305	Dec	95	4	5266	249
S. Overland Tartar	D. Trotting Peg						
†Gardenville Melody Maid	Jr2	284	Aug	132	7	4058	227
S. Pine Manor King Melody Master	D. Royelen's Busy Maid						
†Spencer Farm Hope G.	5	108	Dec	1001	47	3812	175
S. Spencer Farm Gus	D. Imitator's Hope Supreme						
†Sylvia of Gladedale	5	112	Dec	737	39	3225	171
S. Horton Farm Progress	D. Dory's Princess of Gladedale						
†Triumphant Byrn Sallie	Jr2	305	Sept	169	8	5683	271
S. Quail Roost Lucky Noland	D. Bryn Du Periwinkle						
†Victor's Dora	6	302	Oct	245	13	8160	408

Lamberson, R. G., Littlewood Farm, West Chicago, Ill.

†Elderbrook's Monogram	Sr3	61	Nov	1293	52	2477	100
S. Beau Brummel's Monogram	D. Elderbrook Phoebe						
*†Lockshore Garden Gal	7	61	Nov	1175	59	2320	120
S. Langwater Chamberlain	D. Lockshore Golden Locks 3d						

Lambert, Perry H. & Dickerson, Max, Sunrise Farm, Hiawatha, Kans.

†Jo-Mar Star's Riviera	7	262	Dec	756	40	9606	418
†Meadow Lodge Tiara	Sr3	173	Dec	899	46	6282	294
†Ransom Alma's Arlene	7	305	Dec	757	48	11669	592
S. Argilla Fisherman	D. Ransom Alta's Alma						
†Sunrise L. Onetta	Jr3	203	Dec	503	33	5364	261

§Lane, Allan Browning, Spencer's Landing Farm, Centerville, Md. ARHT

†Spencer's Landing Dorcas	Jr4	133	Dec	612	31	4274	189
†Spencer's Landing Edna	Sr3	71	Dec	1086	53	2553	124
S. Blakeford Tranquil's King	D. Spencer's Landing Belinda						
†Spencer's Landing Elizabeth	Jr3	305	Dec	237	12	9843	481
S. Blakeford Tranquil's King	D. Spencer's Landing Augusta						
*†Spencer's Landing Elvira	Jr3	221	Dec	709	41	8061	417
†Spencer's Landing Eveline	Jr2	257	Dec	720	33	8788	376
†Spencer's Landing Felicia	Jr2	59	Dec	1180	48	2146	90
S. Blakeford Constant	D. Spencer's Landing Virtue						
†Spencer's Landing Flora	Jr2	125	Dec	647	39	3069	169
†Spencer's Landing Frances	Jr2	70	Dec	821	40	1946	93
S. Hill Girt Chevron	D. Spencer's Landing Augusta						

Langford, L. C., Langford's Hermitage View Farm, Hermitage, Tenn.

Arden Maxim Nora	Sr4	365	Dec	561	29	14056	604
S. Quail Roost Fawn Masim	D. Evamae's Hope of Arden						
Fanning Fields' Kathryn	6	128	Dec	1302	71	7209	374
Farragut's Ace's Maid	5	365	Dec	178	9	12872	587
S. Bournedale Ace's Rival	D. Farragut's Maxim Maid						
Flume Farm Red Gold's Hilda	6	358	Dec	340	25	12619	607
S. Sunset Golden Red Cloud	D. Flume Farm Warrior's Hilda						
Hermitage View Fancy	Jr3	365	Dec	144	8	12095	604
S. Riegeldale Emory's Master Lad	D. Fanning Fields' Kathryn						
Hermitage View Nora	Jr2	315	Dec	832	45	11081	518
McNaughton's Almira	5	365	Dec	166	9	12846	647
S. Klondike Kernel	D. Lily Mae of McNaughton Farm						
McNaughton's Buelah	Sr3	333	Dec	806	52	12254	691
Riegeldale Conqueror's Lucy	Jr3	365	Dec	269	14	11317	565
S. Riegeldale Emory's Conqueror	D. Riegeldale Emory's Syria						

Larter, E. A., Elmhaven Dairy Farm, Dunstable, Mass. ARHT

*Elmhaven Kathleen	Jr4	365	Apr	113	6	14787	730
S. Falconridge Snow Buoy	D. Falconridge Arethusa						
*¶Elmhaven Marline	Sr3	190	Nov	755	37	6575	312
†Elmhaven's Applebloom	Jr2	305	Aug	16	1	7161	405
S. Wethersfield Victor	D. Elmhaven's Standard Appleseed						
¶Elmhaven's Ardene	Sr2	305	Aug	308	16	9455	480
S. Wethersfield Victor	D. Falconridge Arethusa						
¶Elmhaven's Cinderella	Jr2	305	Sept	719	33	10593	463
S. Rockingham His Highness	D. Cora Lizette of Green Lodge 2d						
¶Elmhaven's Mayflower	Jr2	254	Sept	359	22	6175	321
S. Wethersfield Victor	D. Elmhaven Starboy's Maybelle						
†Elmhaven's Nicolise	Jr2	61	Nov	785	35	1468	62
S. Rockingham His Highness	D. Elmhaven Starboy's Nicolette						
*¶Elmhaven Starboy's Araminta	Sr3	295	Nov	749	37	10491	456
*¶Elmhaven Starboy's Gaiety	5	274	Nov	672	35	10933	508
*¶Elmhaven Starboy's Lulubelle	5	72	Sept	1220	59	2862	130
S. Rockingham Starboy	D. Royal's Lou of Haven Hill						

Lawrence, Leigh, Dairylou Farm, Herndon, Va.

Beacondale Comet's Beauty	Jr2	61	Nov	1194	48	2231	91
S. Coniston Comet of Beacondale	D. Texas Beauty of Beacondale						
Dairylou Bright Vera	Jr2	192	Nov	690	35	5631	266
Dairylou Guthrie's Valentine	Sr2	122	Nov	666	35	3354	167
Dairylou Lucky Dot	Sr2	54	Nov	965	45	1711	76
S. McDonald Farms His Excellence	D. Benton's Lucky Dot						
Dairylou Lucky Nell	Jr2	191	Nov	680	34	5880	271
Dairylou Lucky Pat	Jr2	214	Nov	845	40	7074	320
Dairylou Lucky Valinda	Jr2	117	Nov	746	42	3408	168

§Leach, E. C., Leach Farms, Oshkosh, Wis. ARHT

†Daisy's Peggy of Metomen	5	207	Dec	695	31	6033	253
*†Governor's Ada of Edgewood	7	217	Dec	644	35	7899	445
†L. F. Alma	Sr2	102	Dec	1242	50	4504	196
†L. F. Alta	Sr2	84	Dec	876	39	2597	117
†L. F. Bonnie	Jr2	130	Dec	569	25	2749	112
†L. F. Christmas Eve	Jr2	254	Dec	609	31	6383	271
†L. F. New Year's Eve	Jr2	237	Dec	807	34	7455	293
*†Nora's Olive of Metomen	5	197	Dec	900	44	7768	356
†Old Home's Lassie	8	295	Dec	565	29	9663	429

§Lebeis, Walter A., Tuck-A-Way Farm, Chippewa Falls, Wis. ARHT

†Tuck-A-Way Countess	Jr4	305	Dec	318	19	8623	479
S. Wey Acres Honesty's Roger	D. Luxerin Susan						
†Tuck-A-Way Desire	5	305	Dec	258	15	8676	430
S. Wey Acres Honesty's Roger	D. Princess of Weowena Farm						
*†Tuck-A-Way Dimple	5	245	Dec	725	34	7453	328
†Tuck-A-Way Donet	Jr4	305	Dec	134	6	9614	423
S. Wey Acres Honesty's Roger	D. Peggy of Fairmead						
†Tuck-A-Way Dot	6	305	Dec	201	9	9985	408
S. Wey Acres Honesty's Roger	D. Wern Muiroc's Darling						
†Tuck-A-Way Lady Ione	Jr2	78	Dec	971	43	2632	122
S. Meadow Lodge King's Matador	D. Tuck-A-Way Dixie						
†Tuck-A-Way Lady Irene	Sr2	93	Dec	913	46	2940	139
†Tuck-A-Way Lady Paula	Jr2	210	Dec	878	38	6993	289
†Tuck-A-Way Lady Pearl	Jr2	81	Dec	879	43	2324	109
S. Wey Acres Honesty's Roger	D. Lady Princess of Acre Fair						
†Tuck-A-Way Lady Ramona	Sr2	181	Dec	708	38	5188	252
†Tuck-A-Way Lady Ruth	Sr2	101	Dec	909	43	3057	149
†Tuck-A-Way Modest Eve	Jr4	305	Dec	326	24	8324	478
S. Meadow Lodge King's Matador	D. Tuck-A-Way Dian						

§Lehman, Peter B., P. B. Lehman Dairy, Decatur, Ind. ARHT

Commando's L. Ogie	Sr2	208	Oct	568	29	4531	218
Commando's L. Oracle	Jr2	365	Aug	112	6	6825	344
S. Fairlawn Maxim's Commando	D. Valor's I. Loraine						
Signet's K. Primrose	Jr2	177	Oct	605	30	4191	191
Valor's A. Valor's Olita	Jr2	361	Oct	523	27	7808	391
*Valor's E. Josephine	7	317	Sept	577	33	9882	455
*Valor's H. Kezia	6	266	Oct	873	40	9403	382
Valor's H. Ocella	Jr2	365	Aug	96	5	6849	351
S. Lincoln Ridge Valor	D. Steadfast's Hazelette						
Valor's H. Opalla	Jr2	341	July	426	26	5297	290

§Leigh, Edward M., Barbodic Farm, Hardy, Nebr. ARHT

Barbodic Joan	Jr2	183	Nov	633	36	4607	241
*†Barbodic Patricia	Sr3	183	Nov	647	40	5601	311

§Lewark, Verne A., Mr. & Mrs., Ver-Lo-Lew Farm, Anderson, Ind. ARHT

†Basquaerie Levity's Moonflower	Jr2	135	Nov	872	39	4580	174
†Manor Lodge Raider's Bonnet	Jr2	158	Nov	793	33	4623	182
*†Ver-Lo-Lew Beauty	6	254	Nov	744	38	9893	490
*†Ver-Lo-Lew Beauty's Spot	Jr4	305	Nov	20		7883	353
S. Ver-Lo-Lew Cornelius	D. Ver-Lo-Lew Beauty						
*†Ver-Lo-Lew June	5	78	Nov	1290	63	3140	148
S. Yellow Creek Butterfat Rex	D. Fairholme Laura B.						
*†Ver-Lo-Lew Laura B	Jr4	140	Nov	1010	53	5728	275
*†Ver-Lo-Lew Mostvalorous	Jr4	305	Nov	646	27	11078	467
S. Ver-Lo-Lew Cornelius	D. Mostvalorous of Winding Creek						
*†Ver-Lo-Lew Pat	Jr3	204	Nov	1047	55	8267	387
*†Ver-Lo-Lew Polly's Annie	Jr3	305	Nov	346	22	9907	516
S. Yellow Creek Butterfat Rex	D. Ver-Lo-Lew Polly						
†Ver-Lo-Lew Pride	Jr2	76	Nov	818	34	2107	92
S. Ver-Lo-Lew King Supreme	D. Fairholme Laura B.						
†Ver-Lo-Lew Quilla	Jr2	60	Nov	1058	43	2143	89
S. Alfacrest's King's Challenger	D. Alfacrest's L. P. Elaine						
†Ver-Lo-Lew Viola	Jr3	279	Nov	443	24	9240	443
*†Ver-Lo-Lew Xmas Eve	6	302	Nov	461	22	9734	448

§Lewis, E. H., Mr. & Mrs., Johnstown, Ohio.

*Morrow's Vaun	Sr4	144	Dec	817	37	4494	201

Liberman, Sidney, Valley Brook Farm, Collegeville, Pa.

Argilla President's Queen	Jr3	184	Dec	902	47	5584	261
Brooknill Golden Paula	Sr4	293	Dec	976	54	10479	512
Brooknill Romulus Grace	Jr3	212	Dec	1021	43	7888	322
Mahwin Farms Buttercup	5	284	Dec	865	54	9150	492
Moonbeam of Mahwin Farms	Jr2	365	Nov	48	2	10188	514
s. King's Select of Mahwin Farms		D. Moonlight of Kenilwood					
Zenda Princess Irma's Edna	5	254	Dec	958	58	8704	478

Liebers, Lawrence, "Skyline," Lincoln, Nebr. ARHT

*Skyline Hercules' Brenda	Sr3	330	Oct	583	39	10066	565
Skyline Triumph's Dairymaid	Jr2	299	Oct	662	36	8553	390

Liebers, O. H., "Skyline," Lincoln, Nebr. ARHT

*Skyline Challenger's Favorite	Sr3	250	Oct	543	28	8720	464

Liebers, O. H. & Son, "Skyline," Lincoln, Nebr. ARHT

¶Duke's Generous	5	57	Oct	1480	68	2784	127
s. Pine Manor Royal Duke		D. Skyline Generous					
*Jupiter's Jo Betty	7	281	Oct	765	38	11626	562
*Pine Manor Majesty's Vision	7	293	Oct	545	33	10456	497
*Pine Manor Royal Symphony	7	333	Oct	652	36	11183	544
Skyline Challenger's Ellen	Jr2	279	Oct	769	39	8893	425
*Skyline Challenger's Fashion	Jr3	238	Oct	406	22	6577	326
*¶Skyline Challenger's Loma	Sr4	278	Oct	405	18	9384	441
*¶Skyline Fayette	9	302	Oct	890	39	11579	520
*¶Skyline Felice	8	212	Oct	735	44	7151	368
*†Skyline's Faith	12	151	Oct	882	34	5104	190
*¶Skyline Superb's Levity	11	110	Oct	950	48	4180	184
*Triumph Generous Gretta	Jr4	286	Oct	477	29	8563	443
*Triumph's Alberta	Sr3	167	Oct	884	44	6893	329

Liebers, O. H. & Sons, "Skyline," Lincoln, Nebr. ARHT

¶Skyline Challenger's Bountiful	Jr3	249	Oct	704	41	6976	369
¶Skyline Challenger's Lass	Jr2	71	Oct	845	35	2063	84
s. Pine Manor King's Challenger		D. Skyline Leona					
¶Skyline Challenger's Lottie	Jr2	103	Oct	599	26	2365	103
¶Skyline Challenger's Milinda	Sr3	140	Oct	829	49	4984	265
¶Skyline Hercules' Coquette	Jr3	212	Oct	636	41	5953	314
*Skyline Hercules Magic	Sr4	208	Oct	644	41	6532	357
Skyline Hercules' Radiance	Jr2	310	Oct	486	33	8189	441
*¶Skyline Leona	8	197	Oct	642	33	6878	326
*¶Skyline Romance	9	255	Oct	842	48	10236	528

Lilly, J. K., Jr., Eagle Valley Farm, Indianapolis, Ind. ARHT

Eagle Valley Alert Fiery	5	315	Nov	648	43	10735	554
¶Eagle Valley Appollo's Aggie	Jr2	227	Nov	610	35	6679	279
*Eagle Valley Appollo's Golda	Jr2	230	Nov	610	35	7198	320
*¶Eagle Valley Coy	5	284	Nov	526	34	11301	559
*¶Eagle Valley Hassan's Bula	Sr3	159	Nov	868	47	5605	279
*¶Eagle Valley Hassan's Gay	Jr3	56	Nov	1271	55	2352	103
s. McDonald Farms Hassan		D. Gayoso Adelia					
¶Eagle Valley Hassan's Monnie	Jr3	159	Nov	923	49	5663	272
*Eagle Valley Hassan's Robin	Jr3	291	Nov	661	45	8236	452
*Eagle Valley Lord's Charlotte	Jr3	365	Nov	49	2	11052	559
s. Lord Challenger of Ridglydale		D. Wildwood Actor's Charlotte					
*¶Eagle Valley's King's Cora	5	46	Nov	1471	68	2206	112
s. King of Eagle Valley		D. Eagle Valley's Cora					
¶Eagle Valley's Lord's Honora	Sr4	233	Nov	901	58	9565	520
*¶Eagle Valley's Lord's Monnie	Jr4	142	Nov	785	39	4804	213
*¶Fairholme Rosemary	9	305	Nov	191	10	12202	519
s. McDonald Farms Reveller		D. Chedco Rosalie					
¶McDonald Farms Hepsy	5	232	Nov	461	26	6407	290

§Locke, R. F., Lockshore Farm, Hickory Corners, Mich. ARHT

*†Lockshore Aphrodite	Sr3	175	Nov	660	34	5948	277
†Lockshore C. Enchantress 2d	Jr2	87	Nov	581	28	1853	88
s. Lockshore Croixland		D. Lockshore C. Enchantress					
*†Lockshore Chamberlain's Lady	6	286	Nov	543	30	9606	385
†Lockshore Christmas Morn	Jr2	256	Nov	510	27	5764	294
†Lockshore C. Mermaid	Jr2	264	Nov	594	34	7741	366
*†Lockshore Croixland's Gal	Jr4	304	Nov	852	51	12128	621
*†Lockshore Crusader's Rhoda	Jr3	78	Nov	1033	47	2958	126
†Lockshore Lady Corlett	Jr2	131	Nov	747	39	3751	172
†Lockshore Margie 2d	Jr2	94	Nov	487	27	1955	92
*†Lockshore Melody Maid	8	97	Nov	1043	48	3824	163
Lockshore Noranda's Locks	Jr2	357	Nov	400	26	7380	364
†Lockshore Noranda's Margery	Jr2	305	Nov	209	12	6433	313
s. Lockshore Noranda		D. Lockshore Margery 2d					
*†Lockshore Rhoda	5	187	Nov	705	29	6214	270
†Lockshore Wendy 2d	Jr2	175	Nov	706	41	5227	226
†Marvel's Dairy Maid Irene	5	242	Nov	1032	48	11533	500

Lohmann, Carl, "Gulflands," Waco, Texas. ARHT

Riegeldale Ferd's Joyous	Jr2	223	Dec	977	52	7613	371

§Lombard, L. L., Retedale Guernsey Farm, Klamath Falls, Oregon.

*†Bonnie of Skyloft	Sr3	156	Dec	584	36	4210	209
†Kingmere Francine	Sr3	146	Dec	749	37	4658	221
†Kingmere Roxy Anne	Sr3	101	Dec	905	56	3294	176
†Petrelle of Chicona	Jr2	305	Nov	357	23	7602	414
s. Chicona Norwood Major		D. Pippa of Chicona					
†Polaida Honoria Phillis	7	252	Dec	702	38	8923	440
*†Sarah Madrona of Skyloft	Jr4	198	Dec	937	44	6885	309
†Western Glow Royal Honesty	Sr3	183	Dec	700	41	4915	234

Loree, R. F., Afton Farm, Florham Park, N. J. ARHT

†Afton's Dina Maxim	Jr2	214	Nov	320	20	3678	202
†Afton's Dolly Heritor	Jr2	225	Nov	445	27	4035	233
Afton's Donna Ro	Jr2	306	Nov	613	35	7913	391
Afton's Iris Steadfast	Jr2	365	Nov	434	25	12736	615
s. Afton's Golden Steadfast		D. Afton's Valor's Iris					
Afton's Joanna Steadfast	Sr2	364	Nov	786	47	12201	605
Afton's Rabbitina	Jr2	365	Nov	247	12	12016	542
s. Coldspring's Romulus Afton		D. Afton's Vangeline					
Afton's Ragea	Jr2	315	Nov	650	36	8189	409
Afton's Rhonda	Jr2	302	Nov	787	46	9462	491
¶Afton's Romulus Keepsake Girl	Sr2	305	Nov	126	6	9549	444
s. Coldspring's Romulus Afton		D. Afton's Golden Keepsake					
¶Afton's Romulus' Mignot	Sr2	253	Nov	683	36	7206	354
¶Afton's Sheik's Hyacinth	Jr2	37	Nov	1094	51	1338	63
s. Afton's Sheik		D. Afton's Hyacinth					
†Afton's Valor's Polly	Jr2	122	Nov	702	38	3202	171
†Afton's Vroni	Jr2	244	Nov	777	38	7591	349

§Low, G. W., Millcreek Farm, Marysville, Ohio. ARHT

†Millcreek's Flora Belle	Jr2	50	Oct	893	34	1420	55
s. Millcreek's Flash		D. Millcreek's Reva					
†Millcreek's Gertie	Jr2	76	Nov	890	37	2333	91
s. Welcome-In Chum's Grandee		D. Fairview's Alma					

§Lykes, F. E., Milton Farms, Arden, N. C. ARHT

*†Milton Farms Ollieve	Sr3	111	Nov	809	38	4341	197
†Milton Farms Pansy	Sr2	206	Nov	693	33	5853	274
†Milton Farms Patience	Sr2	151	Nov	529	28	3910	188
s. Quail Roost King Majestic		D. Ida of Milton Farms					
†Milton Farms Patrica	Sr2	238	Nov	527	28	5871	278
†Milton Farms Patsy	Sr2	200	Nov	598	27	5404	217
†Milton Farms Pearl	Sr2	305	Nov	219	17	6587	376
s. Quail Roost King Majestic		D. Milton Farms Mary					
†Milton Farms Peggy	Jr2	305	Nov	332	17	6670	300
s. Klondike Hollinick		D. Milton Farms Mandy					
†Milton Farms Pet	Sr2	279	Nov	582	29	7268	324
†Milton Farms Polly	Sr2	153	Nov	589	32	4055	199
s. Quail Roost King Majestic		D. Faithful of Milton Lodge					

Lyon, Chester A., Antietam Farm, Waynesboro, Pa. ARHT

Antietam Buttercup	Sr2	56	Dec	1325	56	2300	100
s. Langwater His Honor's Leader		D. Antietam Daisy					
Antietam Clara	Jr2	322	Dec	925	52	11016	548
*Antietam Janita	5	214	Dec	998	53	9286	447
Antietam Jessica	Jr2	216	Dec	859	48	8457	412
*Antietam Joyce	Sr4	73	Dec	1827	71	3945	158
s. Langwater Vagabond		D. Bright Lad's Jane					
Antietam Marie	Jr2	331	Dec	766	42	9444	466
Antietam Rosita	Sr2	120	Dec	1106	52	4661	196
Antietam Royal Gem	Jr2	268	Dec	877	49	8739	436
Antietam Sally	Jr2	263	Dec	902	48	8819	411
Antietam Sunrise	Sr3	83	Dec	1177	55	3189	161
s. Langwater His Honor's Leader		D. Mulhocaway Butterfat Sunlight					
Antietam Sunshine	Sr2	53	Dec	1423	55	2244	94
s. Antietam Royalist		D. Mulhocaway Butterfat Sunlight					
Antietam Susie	Jr2	276	Dec	971	58	9820	509
Leader's Vianna	Jr2	57	Dec	1063	50	1929	87
s. Langwater His Honor's Leader		D. Woodacres Royal Vianna					
Ring-Win Julia	Jr2	120	Dec	867	47	3769	190

Lyon, Chester A., Mrs., Antietam Farm, Waynesboro, Pa. ARHT

Antietam Eva	Jr2	41	Dec	1301	54	1666	70
s. Langwater His Honor's Leader		D. Antietam Connie					

§MacElvain, C. N., Marymac Farm, Northfield, Ohio. ARHT

*†Marymac Clara	6	201	Dec	778	37	7927	339
*†Marymac Gerlec's Gertrude	Sr4	202	Dec	729	47	6548	350
†Marymac Gertrude	Jr3	283	Dec	555	35	8120	439
†Marymac Gertrude Betty	Sr2	197	Dec	852	46	6783	336
†Marymac Omega	Jr2	147	Dec	651	31	3828	174
*†Marymac Pollyanna	Jr4	170	Dec	709	41	4779	242
†Marymac Warel Sunbeam	Jr3	296	Dec	566	28	8523	354
*†Priscilla Willow Brook Doreen	Jr4	153	Dec	672	34	5362	237

Mackey, Frank J., Glacial Meads Farm, Mukwonago, Wis. ARHT

†Glacial Meads Splendor Dawn	Jr3	118	Nov	716	28	3219	122
s. Green Meads Splendor		D. Spirit Hill Patsy's Dawn					
†Glacial Meads Splendor Louise	Sr2	36	Nov	708	24	830	29
s. Green Meads Splendor		D. Chasmary's Louise					
†Glacial Meads Splendor Polly	Jr2	244	Nov	476	23	5672	241
†Glacial Meads Splendor's Penny	Jr2	29	June	933	33		
s. Green Meads Splendor		D. Chasmary's Pearl					
†Glacial Meads Splendor's Susy	Sr2	109	Nov	514	23	2024	96
s. Green Meads Splendor		D. Gordondale Starlene					
†Iowagold Adella	Jr4	106	Nov	1038	49	4390	184
s. Pine Manor Career		D. Ruby of Iowagold					
†Ken Dell's Merry Lady	Jr2	176	Nov	747	35	4916	225
s. Major Jimmy of Geloster Farm		D. Lady of Garrett Acres					
¶Skyline Challenger's Cordelia	Jr2	224	Nov	843	39	6889	312

§Mackey, Frank J. & Son, Glacial Meads Farm, Mukwonago, Wis. ARHT

†Glacial Meads Levity Junice	Sr2	48	Nov	883	36	1360	61
s. Curtiss Candy Levity Chum		D. Curtiss Candy Levity Junette					
†Glacial Meads Splendor Beulah	Jr2	213	Oct	364	17	4890	219
†Glacial Meads Splendor Melba	Jr2	118	Nov	504	20	2556	106
s. Green Meads Splendor		D. Spirit Hill Spotty's Melba					
Glacial Meads Splendor's Peg	Jr2	365	Oct	68	3	8764	374
s. Green Meads Splendor		D. Spirit Hill Bessie's Peggie					
†Glacial Meads Splendor Stella	Sr2	101	Nov	571	27	2245	98
s. Green Meads Splendor		D. Spirit Hill Spotty's Snowflake					

§Maisel, Robert, Est., Brookside Farms, Freehold, N. J.

†Brookside's Red Rose	Sr2	282	Dec	577	30	6819	336
†Brookside's Sunray	Jr2	282	Dec	392	23	5628	277
†Goldie's Fawn of Brookside	Jr2	262	Dec	438	26	5230	258

§Malley, J. F., Indigo Hill Farm, Somersworth, N. H. ARHT

*†Great Elm His Rosa	5	95	Nov	828	37	2998	127
*†Indigo Hil Lassie	6	258	Nov	515	26	7818	370
*†Jack's Foremost Princes	Jr4	281	Nov	544	25	9078	419
†Kadockadee Princess Uranium	5	91	Nov	1155	60	3740	177
†McDonald Farms Supreme Lana	Jr2	86	Nov	839	38	2565	107

§Malley, John C., Indigo Hill Farm, Somersworth, N. H. ARHT

†Deershorn Bonny	Sr2	65	Nov	837	39	1833	80
s. Caumsett Deershorn		D. Deershorn Philosopher's Imelda					
†Deershorn Foremost Sadie	Jr2	68	Nov	712	30	1703	73
s. Deershorn Foremost		D. Deershorn Philosopher Phantasy					
†Philcrest Columbine	Jr2	201	Nov	420	20	4873	216
†Wethersfield Sylvia	Jr2	166	Nov	631	30	4413	197

§Mangas, Claude L., Sunnydale Farm, Union City, Ind. ARHT

*†Elmbrook Gloria	5	177	Nov	570	30	5324	242
*†Sunnydale Colee's Sapphire	6	290	Nov	643	32	9565	489
†Sunnydale Don's Star of Gold	Jr2	244	Nov	511	24	5780	263
*†Sunnydale Karo Dream	Jr4	305	Oct	204	11	10031	465
s. Franchester Novel King		D. Sunnydale Sugar Dream					
*†Sunnydale Kilvia	Sr4	95	Nov	892	44	3123	145
†Sunnydale Lassie Dream	Jr2	289	Nov	506	29	6727	336
†Sunnydale Silver	Jr2	267	Nov	593	29	6897	310
†Sunnydale Susie	Jr2	267	Nov	484	24	6221	286

Marlo, C. D., Repelmar Farm, Versailles, Mo. ARHT

*†Douglaston Baroness Bountiful	5	208	Nov	641	35	6873	329
†Repelmar Fairfax Alice	Jr2	214	Nov	677	30	5913	256
Repelmar Fairfax Bea	Jr3	365	Nov	139	8	11459	608
s. Douglaston Baron Fairfax	D. St. Albans Actor's Faith B						
†Repelmar Fairfax Birdie	Jr2	114	Nov	577	29	2471	110
Repelmar Fairfax Gloria	Sr2	287	Nov	371	23	5756	300
¶Repelmar Fairfax Lucky Peace	Sr3	305	Nov	48	2	9667	466
s. Douglaston Baron Fairfax	D. Retriever's Lucky Peace						
†Repelmar Fairfax May Queen	Jr3	101	Nov	731	31	2764	110
†Repelmar Fairfax Oriel	Jr3	108	Nov	628	32	2544	121
†Repelmar H. I. Topsy	Jr2	103	Nov	648	33	2628	119
†Repelmar L. Bernice	Sr2	130	Nov	693	30	3616	160
†Repelmar L. Clarita	Sr2	141	Nov	567	39	3486	187
Repelmar L. Dairymaid	Sr2	275	Nov	574	31	7416	358
Repelmar L. Lucky Lady	Jr2	271	Sept	540	34	7148	401
*†St. Albans Actor's Faith A.	7	88	July	1177	48	3720	156
*St. Albans Actor's Lucky	6	365	Oct	217	10	12246	577
s. Wildwood Actor's August	D. St. Albans Lucky Gift						

Marshall, Donnell, Laurel Locks Farms, Pottstown, Pa.

¶Laurel Locks Carthelia	7	237	Dec	572	36	7424	392
¶Laurel Locks Corky	7	240	Dec	719	35	8993	451
*¶Laurel Locks Dottie	7	292	Dec	523	34	10138	507
*¶Laurel Locks Elmira	6	253	Dec	501	29	8310	425
¶Laurel Locks Frances	Sr4	305	Dec	35	1	9491	418
s. Laurel Locks Challenger	D. Laurel Locks Desdemona						
¶Laurel Locks Gay	Sr3	305	Dec	488	30	9581	545
s. Laurel Locks Valleywood	D. Laurel Locks Adaline						
¶Laurel Locks Genie	Jr4	305	Dec	531	33	10630	557
s. Laurel Locks Troubadour	D. Laurel Locks Dingle						
¶Laurel Locks Geraldine	Jr4	305	Dec	362	17	10851	513
s. Laurel Locks Troubadour	D. Laurel Locks Dianne						
¶Laurel Locks Gorget	Sr3	305	Dec	237	13	9468	450
s. Laurel Locks Pride	D. Laurel Locks Dasher						
¶Laurel Locks Grysbok	Jr3	305	Dec	429	24	9952	490
s. Meadow Lodge Rex's Patrician	D. Laurel Locks Corrode						

§Martin, Carl N., Mrs., Pine Creek Farms, Anselma, Pa. ARHT

†Lizette of Pine Creek	Sr3	211	Dec	524	32	4947	254
†Pine Creek's Cosima	Jr4	106	Dec	574	27	2382	113
†Pine Creek's Roslea	Jr2	305	Dec	241	13	4795	255
s. Blossom's Son's Commander	D. Prince's Roslea of Pine Creek						

§Martin, G. H., "Marfam Guernseys," Griffin, Ga. ARHT

*†Grassview Dotty	Jr3	277	Nov	472	27	6368	303
*†Grassview Golden Rod's Alice	Sr3	57	Nov	951	46	1825	84
s. Clear Springs' Golden Rod	D. Sunny Side Redbird						

Martin, John R., Lynbeth Farm, Chattanooga, Tenn. ARHT

Illustrious May's Dimple	Sr3	330	Nov	1254	63	16573	800
Leeside Southern Nile	Jr2	304	Nov	839	45	9668	489
*Lynbeth Grace	Sr3	288	Nov	1288	68	15990	788
Lynbeth Playmate's Hope	Jr2	98	Nov	1013	43	3407	140
Lynbeth's Etta	Jr2	304	Nov	721	47	7731	420
Lynbeth's Lucky Helen	Jr2	98	Nov	782	45	2989	142
Lynbeth's Lucky Vannette	Jr2	98	Nov	812	36	2928	128
Lynbeth's Maid	Sr3	238	Nov	963	56	9873	512
Lynbeth's Playmate Birdie	Jr2	205	Nov	773	53	6095	361
Lynbeth's Playmate's Norma	Jr2	166	Nov	575	36	3336	185
Lynbeth's Queen Rilma	Jr2	98	Nov	771	42	2596	121
Lynbeth's Vannette	Jr3	237	Nov	907	43	8393	392
*Norma Croncella	7	332	Nov	1045	63	14261	755
*Riegeldale Ben's Arietta	Sr3	291	Nov	1274	73	14676	779
*Riegeldale Ben's Bounteous	Jr3	327	Nov	690	41	12338	645
Ruby's May of Rose	6	275	Nov	988	44	11882	547
*Wilson's Birdie Allene	5	188	Nov	1108	57	8556	395
*Zimalcrest Design's Gretchen	5	186	Nov	1123	57	7663	367

§Martin, Mart W., "Marfam Guernseys," Griffin, Ga. ARHT

†Idlehour's Gold	Sr3	105	Nov	808	41	3120	136
†Mo-La-Jac Ben's Sadie	Jr2	58	Oct	680	34	1359	62
s. Renabie Benjamin's Rex	D. Mo-La-Jac Sadie						

Matthews, John N., Gardenville Farm, Gardenville, Pa.

Charlotte of Lower Round Top	Jr3	158	Dec	1174	63	6633	327
*Hilltop Governor Anita	10	365	Nov	161	10	15412	858
s. Hilltop Governor	D. Hilltop Que Vive Annabelle						
Lower Round Top's Carol	Jr2	345	Dec	844	47	13436	633
*Maybud of Lower Round Top	5	94	Dec	1694	84	4858	234
s. Langwater Hilarious	D. Juno of Readbourne						
*Patricia of Lower Round Top	Sr4	365	Nov	150	7	19884	881
s. Langwater Hilarious	D. Readbourne's Mignon						
Peggy of Lower Round Top	Sr3	158	Dec	1085	63	6648	322
*Readbourne Anitra	6	316	Dec	971	64	14159	742
Readbourne's L'Africanne	6	329	Dec	978	55	16089	777
*Readbourne's Santa Barbara	7	265	Dec	768	43	10375	495
*Readbourne's Virginia Dare	6	244	Dec	1341	69	13402	614

§Maule, Charles, Chesterluck Guernsey Farm, Dousman, Wis. ARHT

Blyth Hurst Cherry Boy's Belle	Sr4	289	Nov	617	35	9345	429
Blyth Hurst Cherry Boy's Pat	5	156	Nov	822	43	5418	256
Blyth Hurst Cherry Boy's Topsy	5	249	Nov	617	33	7749	356
*Blyth Hurst Happy Boy's Mable	7	284	Nov	816	40	9881	428
†Blyth Hurst Play Boy's Ann	Sr2	158	Nov	681	31	4642	205
Blyth Hurst Play Boy's Bessie	Jr2	287	Nov	497	31	7259	365
*Blyth Hurst Prince's Princess	6	335	Nov	532	30	8691	423
Daisy's Dalla of Shantituck	7	90	Nov	973	47	2944	126
†Dot of Sunny Acres Farm	Sr2	180	Nov	736	37	5783	250
Lake Shore Rose Bud	10	226	Nov	816	38	8246	351
Long View Butter Queen	Sr2	302	Nov	641	32	8689	408
Nancy of Lake Valley Farm	Jr3	101	Nov	907	37	3722	155
Prince's Copy of Bonnie Brae	Sr3	214	Nov	669	44	6473	338

§May, E. R., Lincolnton, Ga. ARHT

†Mayfield Brigadier's Bessie	Jr4	220	Dec	511	22	4382	184
†Sam's Princess Iona	9	103	Dec	1448	59	4573	180

§May, Earl E., Est., May's Farm, Shenandoah, Iowa. ARHT

*†May Lola Lucy	Jr4	167	Dec	958	55	6298	328
*†Ransom Gail's Gypsy	7	249	Dec	837	44	8933	438
*†Ransom Greta's Gladys	6	119	Dec	1038	45	5018	189
s. Argilla General Lee	D. Ransom Gloria's Greta						

§May, John H., Jr. & George H., Maybrook Farm, Lagrangeville, N. Y. ARHT

*†Brookside Fancy	Jr3	205	Dec	589	28	6042	280
†Carl's Flossie of Grand View	Sr3	224	Dec	497	28	6618	324
†Churn Creek's Theda Bara	Jr3	295	Dec	230	11	6079	264
†Hamilton County Princess Lora	Sr3	201	Dec	540	31	5174	255
†Kentwood Joy's Hope	Jr3	196	Dec	526	33	5248	277
†Reevesdale Maxim's Fern	Jr3	305	Dec	118	7	6397	307
s. Clear Springs' El-Climax	D. Millicent's Carpatha of Eliada						
*†Twin Brook Maxim Joan	Sr3	220	Dec	585	37	7434	393
†Vancrest Hope	Jr4	250	Dec	565	38	8773	412
†Vancrest Lady Diana	Jr3	303	Dec	433	20	7798	362
†Vancrest Lady Rose	Sr3	160	Dec	579	31	4490	228
†Vancrest Lady Uno	Jr3	141	Dec	660	33	3965	196
†Vancrest Patience	Sr3	157	Dec	889	37	5719	249
†Vancrest Zenith	Jr4	61	Dec	1395	59	2758	128
s. Superb of Chapman Homestead	D. Vancrest Royal Grace						

§McAfee, Warren B., Hillcrest Farm Dairy, Hobart, Ind. ARHT

†Adanac Rilma	Sr3	158	Nov	688	42	4760	266
†McAfee's Blue Blood's Jane	Sr4	124	Oct	711	32	3435	162
†McAfee's Edith	Sr4	158	Nov	828	46	5495	296
†McAfee's Garnott Glory	Jr3	150	Nov	568	25	3749	175
†McAfee's Hazel	10	47	Nov	1117	55	1749	82
s. Molly's Ultra Prince	D. Susa's Ella Fay						
†McAfee's Janice	Jr2	78	Nov	820	43	2161	108
†McAfee's Melva	Jr2	81	Nov	849	44	2439	117
s. Fawn Lake Count's Mumtaz	D. Crown Supreme's Mayoming						
†McAfee's Sunshine's Sally	Jr3	158	Nov	810	50	5738	314

McCall, C. S., Appin Farm, Bennettsville, S. C.

Apin's Mata	9	183	Dec	993	46	7961	359
Appin's Purity	5	306	Dec	655	43	8721	486
Appin's Quail	5	275	Dec	778	43	8469	425
Appin's Salley	Jr2	341	Dec	559	30	7388	363
Appin's Sue	Jr2	365	Dec	250	15	8438	430
s. Appin's Main Stay	D. Appin's Ofern						
Appin's Sylvia	Jr3	173	Dec	601	28	4059	179
Appin's Tillie	Sr2	86	Dec	879	40	2505	109
s. Klondike Hollikonmost	D. Appin's Hopeful						

McCoy, J. W., Osborne Hill Farm, West Chester, Pa.

Osborne Hill Chica	Jr2	365	Nov	254	12	13216	604
s. Blakeford Tranquil's King	D. Chiclet of Ratcliffe						
Osborne Hill Delia	Jr3	84	Dec	1268	57	3765	171
†Osborne Hill Elaine	Sr2	305	Dec	85	4	7715	381
s. Blakeford Tranquil's King	D. Ratcliffe Manor Esther						
Osborne Hill Etta	Jr3	199	Dec	977	49	8082	366
Osborne Hill Fashion	Jr2	77	Dec	1013	40	2715	107
Osborne Hill Gay Girl	Jr2	147	Dec	809	40	4895	218
†Osborne Hill Matilda	Sr2	247	Dec	563	28	7163	337
*†Pharos Border King's Frosty	7	126	Nov	991	46	5688	251
†Ratcliffe Manor Dora	Sr3	305	Nov	81	4	10128	462
s. Spar Hill General King	D. Ratcliffe Manor Zora						
Ratcliffe Manor Dorothy	Jr4	79	Dec	1362	58	3706	166
*Ratcliffe Manor Esther	5	297	Dec	829	44	12333	577
†Ratcliffe Manor Garnet	Sr4	226	Dec	701	41	8310	450
†Ratcliffe Manor Lida	Jr3	246	Dec	280	17	6279	335
Ratcliffe Manor Lindy Lou	Jr3	275	Dec	787	47	9162	485
Ratcliffe Manor Topaz	Sr4	361	Dec	735	36	14529	676

McCulloch, G. A. & Hobson, R. J., Fairview, Amity, Oregon. ARHT

†Beauty's Bouncing Bettie	Jr3	69	Oct	871	40	2135	92
s. Oak Park's Pal	D. Lorane's Royal Beauty						
†Beauty's Winnie	Jr4	48	Oct	790	44	1453	76
s. Oak Park's Pal	D. Lorane's Royal Beauty						
*¶Clearbrook's Red Dot	7	216	Oct	861	36	10237	400
*†Daisy's Little Flower	5	286	Oct	622	37	10375	508
*¶Dora Mae's Beauty of Fair View	6	257	Oct	621	34	9831	517
*†Lila's Lady of Fair View	6	275	Oct	176	11	8342	400
s. Repeater Don of Oak Park	D. Few Acres' Lila						
*†Maid's Mighty Millie	Sr2	216	Oct	570	34	5961	320
*†Minnie's Beauty of Fair View	6	187	Oct	847	45	6489	319
*†Minnie's Mite of Fair View	Sr3	213	Oct	826	48	7824	418
*†Princess Elane's Dot	5	268	Oct	604	37	8551	406
*¶Rosalie's Lady of Fair View	6	283	Oct	529	30	9936	500
†Roseta's Roxy of Fair View	Sr3	99	Oct	945	47	3859	178
*†Royal Dewdrop's Bonnie	Sr4	182	Oct	764	43	7395	355
*¶Sally Lou's Birdie	5	212	Oct	918	44	9598	419

McDonald, J. M., McDonald Farms, Cortland, N. Y. ARHT

*¶Clear Springs' Hollirose	5	116	Nov	1159	65	4883	239
s. Klondike Hollimost	D. Klondike Marigold						
*¶Collinwood Supreme Florence	Sr4	350	Nov	143	8	7882	410
s. McDonald Farms Supreme King	D. McDonald Farms Florence						
*Klondike Hollifaith	5	80	Nov	1266	66	3511	165
s. Klondike Hollimost	D. Klondike Nymph						
*†Klondike Hollijette	Sr4	186	Nov	925	44	7667	362
Klondike Predictmost Clara	Jr2	297	Nov	720	38	10090	511
*†Laurel Mills Estafette	Jr3	274	Nov	826	51	11349	608
†McDonald Farms Dess Janissa	Jr3	201	Nov	531	25	5608	236
McDonald Farms D. Kaffy	Jr2	340	Nov	670	46	10809	638
McDonald Farms D. Kathryn	Jr2	363	Nov	660	49	9660	584
McDonald Farms D. Kidelia	Jr2	297	Nov	794	40	8815	409
McDonald Farms D Labelle	Jr2	57	Nov	928	44	1800	90
s. McDonald Farms Distinction	D. McDonald Farms Fair Rose						
*¶McDonald Farms Elegance	8	210	Nov	1169	58	10333	495
*McDonald Farms Faithful	6	346	Nov	907	55	13840	711
*†McDonald Farms Glory	6	275	Nov	807	37	10297	433
*McDonald Farms Gratitude	6	210	Nov	778	40	9005	427
*McDonald Farms Happy	5	176	Nov	787	45	6808	344
*McDonald Farms Harriet	5	54	Nov	1460	67	2678	132
s. Foremost Prediction	D. Valleywood Harriet						
*†McDonald Farms Helena	5	275	Nov	907	43	11552	512
*†McDonald Farms Heritage	5	45	Sept	1357	69	2052	104
s. McDonald Farms Supreme King	D. McDonald Farms Fadelia						
¶McDonald Farms Her Jelma	Sr3	141	Nov	777	42	4112	208
McDonald Farms Her Karrissa	Jr2	224	Oct	772	41	6920	315
McDonald Farms Her Kemah	Jr2	286	Nov	768	37	9246	428
*McDonald Farms Heroine	5	365	Nov	242	13	13276	641
s. Foremost Prediction	D. Foremost Jenaveve						
*McDonald Farms High Jilda	Sr3	279	Nov	874	48	10618	498
McDonald Farms High Judith	Jr3	319	Nov	627	34	8825	434
*McDonald Farms Honeybloom	6	239	Nov	765	50	8036	451
*McDonald Farms Idalia	Sr4	365	Nov	170	11	11028	602
s. Myhaven King	D. Rosemount Poinsetta						
McDonald Farms Ideal Lilac	Jr2	228	Nov	801	42	6837	339

*McDonald Farms Idelle Sr4 361 Nov 688 41 13005 661
*¶McDonald Farms Insignia Sr4 268 Nov 777 39 9771 474
*†McDonald Farms Ioka Sr4 297 Nov 593 36 9652 545
*McDonald Farms Iota Jr4 365 Nov 482 32 11001 621
S. McDonald Farms Gallant D. McDonald Farms Gay Girl
McDonald Farms Ishbell Sr4 102 Nov 1052 52 3957 175
S. McDonald Farms Conqueror D. McDonald Farms Fidelia
*McDonald Farms Jenora Sr3 323 Nov 577 33 11608 598
*¶McDonald Farms King's Jewel Sr3 172 Nov 685 37 6312 319
*†McDonald Farms King's Julia Sr3 108 Nov 1150 51 4438 205
S. Myhaven King D. McDonald Farms Deressa
McDonald Farms King's Kalo Jr2 327 Nov 793 41 10786 487
McDonald Farms King's Katie Jr2 333 Oct 755 47 11369 580
McDonald Farms King's Kay Jr2 235 Nov 886 46 8320 413
McDonald Farms King's Keepsake Sr3 105 Nov 1052 59 4535 226
S. Myhaven King D. McDonald Farms Flute
McDonald Farms King's Kelia Jr2 262 Nov 714 37 8193 386
McDonald Farms King's Kezia Jr2 254 Nov 558 40 5596 359
McDonald Farms King's Kindness Jr2 275 Nov 712 42 8278 413
McDonald Farms King's Konnie Jr2 320 Nov 553 33 7424 379
McDonald Farms King's Kora Jr2 275 Oct 801 42 8925 443
¶McDonald Farms Kings Kriscilla Sr3 58 Nov 1164 51 2215 98
S. Myhaven King D. Savada Farms Priscilla
McDonald Farms King's Leta Jr2 235 Nov 889 44 7792 383
*†McDonald Farms Pre Jade Lady Sr3 305 Nov 163 11 6991 407
S. McDonald Farms Prediction D. McDonald Farms Fair Lady
*†McDonald Farms Pre Jedetta Jr4 101 Nov 963 52 3910 176
S. McDonald Farms Prediction D. McDonald Farms Fleda
McDonald Farms Pre Jessica Sr3 365 Nov 570 36 10948 556
S. McDonald Farms Prediction D. McDonald Farms Fascination
McDonald Farms Pre Karena Jr2 308 Nov 822 45 9646 494
McDonald Farms Pre Kay Girl Jr2 256 Nov 656 37 8114 389
*McDonald Farms Pre Kenaveve Jr3 47 Nov 1486 67 2300 107
S. McDonald Farms Prediction D. McDonald Farms Enaveve
McDonald Farms Pre Kotilda Jr2 357 Nov 712 41 11826 585
McDonald Farms S. Kanova Jr2 266 Nov 821 49 8241 471
McDonald Farms S. Keda Jr2 365 Oct 594 37 11133 602
S. McDonald Farms Steadfast D. McDonald Farms Idunno
†McDonald Farms S. Kidyllis Jr2 262 Nov 616 41 6055 355
McDonald Farms S. Kilane Jr2 240 Nov 753 41 7659 363
McDonald Farms S. Krysta Jr2 288 Nov 660 40 8110 435
*¶McDonald Farms Valor Kalinda Jr3 59 Nov 1223 63 2464 125
S. McDonald Farms Valor D. McDonald Farms Charming
*Part of Chicona 5 365 Nov 274 16 11340 613
S. Chicona Brandon D. Princess Gloriana of Chicona
¶Pine Grove Farms Lady Jr2 57 Nov 1142 55 2059 103
S. McDonald Farms Invincible D. Alta of Banksburn
*†Riveredge Golden Belle Sr4 141 Nov 857 40 5736 264
S. Bournedale Golden Majesty D. Midview's Blossom
Western Glow Royal Levity Jr3 186 Nov 915 50 7261 366
Windale Hightime's Bubbles Jr2 328 Nov 528 30 7575 371
Windale Hightime's Genevieve Jr2 365 Oct 393 21 10323 480
S. McDonald Farms Hightime D. Hannibal's Lady Ginnie
Windale Hightime's Judy Jr3 96 Nov 872 48 3201 145
S. McDonald Farms Hightime D. Villageside Justrose
Windale Hightime's Sheila Jr2 306 Nov 750 44 10543 538
Windale Hightime's Vicky Jr2 261 Oct 789 48 8646 432

McDonald, J. M., McDonald Farms, Dryden, N. Y. ARHT
*Boulder Bridge Tulip Jr3 202 Nov 699 36 6393 317
*Le Clarin Valean 6 336 Nov 801 40 12457 598
*†Le Clarine Valtide 6 172 Nov 910 47 6959 328
*†McDonald Farms Gypsy 7 181 Nov 638 30 6072 277
*McDonald Farms Hanice 5 309 Nov 709 38 10648 543
*†Walnut's Katherine's Florence 5 100 Nov 986 61 3942 225
S. Langwater Adjuster D. Walnut's Hope's Katherine

McDonald, J. M. & Son, McDonald Farms, Cortland, N. Y. ARHT
McDonald Farms Herc Johanna Jr3 365 Oct 19 1 11867 573
S. McDonald Farms Hercules D. McDonald Farms Honest Lady
McDonald Farms Pre Janet Jr3 324 Nov 694 44 9407 533

McFarland, Sam B., Robin Roost Farms, Lebanon, Tenn. ARHT
*Bryn Du Maxim's Sappho Jr3 256 Dec 644 36 8037 411
King's Maxim's Nancy Ann Sr3 61 Dec 1211 64 2343 123
S. Maxim's of Grassy Grove D. Maxim's Nancy of Grassy Grove
Knightdale King's Barbara Jr2 47 Dec 993 42 1443 64
S. Quail Roost King Valorous D. Knightdale Prince's Lilly
*Lendolure Reliance Sallie Jr4 236 Dec 582 29 7995 438
*McNaughton's Carolyn Jr3 214 Dec 1143 49 9184 422
*Pondale's Cherub Sr4 231 Dec 957 58 8798 462
*Pondale's Daisy Sr4 175 Dec 842 52 6308 337
*Pondale's Elsie 5 148 Dec 1227 62 6696 314
*Pondale's Gale Jr3 306 Dec 775 45 11544 535
Pondale's Kate Sr4 352 Dec 452 24 12545 626
Pondale's Leiter Sr3 328 Dec 909 47 13696 646
*Pondale's Lilly 5 153 Dec 1056 61 6363 312
*Pondale's Ruthie Jr4 232 Dec 979 54 8580 450
Robin Roost Bell Jr2 256 Dec 800 42 7316 350
Robin Roost Golden Jr2 134 Dec 1027 51 4643 222
Robin Roost Rita Jr2 245 Dec 773 41 6957 345
Robin Roost Rose Jr2 139 Dec 688 38 4469 238
*Sedgley Noble's Irene 5 205 Dec 749 40 6931 348

McGee, E. F., Yonkers, N. Y. ARHT
Bournedale General's Coronet Jr2 285 Dec 753 47 8807 470

McGregor, Howard L., Great Oaks Stock Farms, Rochester, Mich.
Greenfield K. Janet Sr2 365 Apr 325 14 8824 409
S. Green Meads Proud Knight D. Janoca's Rose Hill of Greenfield

§McKay, A. S., Far Away Farms, Hendersonville, N. C. ARHT
†Medford's Victory of Connemara Jr2 255 Dec 721 39 8056 372
†Virus of Connemara Jr2 109 Dec 927 45 3447 173
S. Prince Medford of Connemara D. Violet's Virginia

§McKay, L. H., Far Away Farms, Hendersonville, N. C. ARHT
†Babs of Connemara Jr2 178 Dec 675 33 5216 238
†Fanning Fields Maxim Millie Jr3 251 Dec 588 29 9533 395
†Franny of Connemara Jr2 117 Nov 950 42 5405 213

§McKay, L. H., Jr., Far Away Farms, Hendersonville, N. C. ARHT
*†Blanche's Martha Medford 7 84 Dec 1579 59 4413 200
S. Martha's Maxim Medford D. Blanche of Connemara Farms

§McKee, O. A., Mount Vernon, Ohio. ARHT
*†KoKosing's Charity Sr3 130 Dec 787 39 4089 188

§McKerrow, Florence C., McKerrow Farm, Pewaukee, Wis. ARHT
*†Gallant's Gracious Jr3 227 Nov 352 22 5297 262

§McKerrow, George & Sons, Company, McKerrow Farm, Pewaukee, Wis. ARHT
†Admiration Angel Jr2 58 Nov 903 42 1693 82
S. Chief's Squire D. Gallant's Antoinette
*†Boatswain's Azalia Jr3 282 Nov 599 30 9375 401
*†Chief's Merriment Jr3 299 Oct 49 2 7208 311
S. Cesor Penwyn's Chief D. General's Mitzie
†Gallant's Alertness Jr4 219 Nov 482 29 5380 282
*†Gallant's Antoinette Jr4 131 Nov 847 53 4604 241
†Gallant's Eileen Sr2 121 Nov 530 27 2411 117
*†Gallant's Genevieve 5 220 Nov 445 28 4989 256
General's Adore Jr4 365 Sept 28[illegible] 15 7851 412
S. Admiral General D. Knight's Ada
*†General's Bonnie Bell Jr3 197 Nov 55[illegible] 30 4732 236
†General's Daffodil Jr2 99 Nov 57[illegible] 28 1992 86
†General's Dawn 9 172 Nov 558 25 4777 198
S. Admiral General D. Knight's Ada
*†General's Lady Marion 5 122 Nov 60[illegible] 30 3302 149
*†General's Melinda 5 142 Nov 901 49 5771 286
*†General's Myrtle 8 282 Nov 83[illegible] 39 11809 496
*†General's Proud Miss 10 104 Nov 88[illegible] 33 3282 133
†General's Sylvia Jane Sr3 166 Nov 60[illegible] 32 4764 208
*†Ivalyn's Jennie Mae 8 175 Nov 76[illegible] 38 6039 280
*†Naughty Joan 6 213 Nov 52[illegible] 26 7198 328
*†Observer's Amanda Sr3 64 Nov 674 33 1548 77
S. Boulder Bridge Observer D. Valor's Arabella
*†Observer's Ardith 5 305 Oct 152 7 9285 436
S. Boulder Bridge Observer D. Ultimate's Annie
†Observer's Lotus Jr2 279 Nov 356 21 5675 296
*†Observer's Mary Bell 5 256 Nov 329 20 7719 364
*†Observer's Suzette 5 226 Nov 574 27 7162 337
†Valor's Marigold 6 220 Nov 447 22 6401 301

§McKerrow, Helen J., McKerrow Farm, Pewaukee, Wis. ARHT
*†Chief's Jenny Jr4 253 Nov 382 23 6721 343

§McKinstry, A. Clinton, Normac Farm, Foster, Ohio. ARHT
*†Brilliant Lady of M. D. 8 121 Dec 927 37 4172 160
S. Dictator of Halfred Farms D. Cherub's Dorthy of M. D.
*†Dottie's Dream Girl 5 286 Dec 262 12 7366 305
†Lone Oak Starlight 5 241 Dec 677 36 7567 387
†Montgomery Farms Inez Sr2 210 Dec 633 35 5628 275
*†Montgomery Farms Nell 5 290 Dec 450 26 7674 383
†Normac Butterfat Lois Jr2 97 Dec 780 36 2433 109
†Normac Dottie Lee Sr2 101 Dec 607 29 2050 97
†Normac Gold Rose Jr2 102 Dec 583 30 2090 100
†Normac Lilah Anne Jr2 160 Dec 509 22 3094 131
†Normac Princess Carol Jr2 305 Dec 216 14 4953 282
S. Curving Hill Masterpiece D. Queenie's Ellen of The Hedges
†Shamrock's Rosaline 6 192 Dec 506 27 4220 203
†Tomary Princess June Elaine 5 210 Dec 651 37 6070 264
†Tomary's Princess Mary 7 161 Dec 815 36 5296 210
†Way-Ellen Farms Trixie Jr2 167 Dec 681 32 4661 186

McKitrick, W. W. & Son, Welcome-In Farm, Columbus, Ohio. ARHT
¶Greenlee's Bright Jane Jr2 305 Dec 229 11 11948 492
S. Tarbell Bright Barbarian D. Greenlee Farms Peerless Jane
*¶Ken-Edin Princess Tilda 5 226 Dec 1207 57 11176 477
*¶Kinney's Floradine 8 213 Dec 938 45 9907 431
*¶Morrow's Ann 8 305 Dec 471 23 13878 564
S. Prince George of York D. Morrow's Fay
¶Norarl Matilda Sr2 305 Dec 323 18 12941 590
S. Welcome-In Warrior D. Norarl Maggie
Roughwood Tia 5 363 Dec 740 35 14273 610
¶Welcome In Advance Charm Jr2 130 Dec 1151 55 5365 254
¶Welcome In Chum Claretta Jr2 87 Dec 1473 55 4093 154
S. Langwater Chum D. Welcome-In Forward's Claretta
¶Welcome In Chum Lindy Jr2 74 Dec 1213 48 2915 123
S. Langwater Chum D. Mac's Lindy
*¶Welcome In Chum's Belle Sr4 91 Dec 1625 71 5280 247
S. Langwater Chum D. Warrior's Belle of Fairview
*¶Welcome In Chum's Charm 5 181 Dec 728 41 7791 379
¶Welcome In Chum's Grace Sr2 305 Dec 667 34 11088 442
S. Langwater Chum D. Welcome-In Forward's Grace
*¶Welcome In Chum's Josephine Sr4 225 Dec 1030 45 10567 443
¶Welcome In Chum's Mabel Sr2 305 Nov 803 42 12506 507
S. Langwater Chum D. Welcome-In Forward's Mabel
¶Welcome In Chum Sunnyside Jr2 69 Dec 1633 66 3538 155
S. Langwater Chum D. Welcome-In Forward's Sunnyside
*Welcome In Forward's Clara Sr3 343 Dec 1222 51 19624 781
*¶Welcome In Forward's Promise 5 226 Dec 664 37 9143 447
¶Welcome In Royal Hollara Jr2 41 Oct 1340 59 1694 75
S. Coldspring's Romulus Royal D. Bethany Wistar's Hollara
¶Welcome In Warrior's Senora Jr2 301 Dec 730 35 10685 459
*¶West Park Fannie 7 305 Dec 644 33 11211 565
S. Welcome-In Justice D. West Park Ruth

§McLean, George P., Est., Holly Farm, Simsbury, Conn.
†Holly Farm Olive Sr2 305 July 640 31 8494 390
S. Holly Farm Stars and Stripes D. Holly Farm Flirt

§Meier, Frank E., Flying M Ranch, Oregon City, Oregon. ARHT
Beaver Marie Sr3 203 Dec 463 27 5494 290
†Cherub Rose of Ingleside 5 118 Dec 1026 52 4609 251
Rosebud Ranger's Fann Sr4 104 Dec 942 47 3518 188
Traverdale Zilpha 8 165 Dec 866 40 6006 283

§Meisenhelder, E. W., "Tulip Poplar Guernseys," Dover, Pa. ARHT
†Royal Shah's Lass Jr2 73 Nov 1024 42 2452 96
S. Coldspring's Romulus Royal D. Bethany Lass

§Melancon, A. J., Jr., Pel-Mel, Hahnville, La.
†Green Hill's Maxim Dotty Jr2 257 Dec 741 38 7193 330

Melenyzer, Charles L., Charmel Farm, Belle Vernon, Pa.
*Beacon Hill Heather 7 86 Dec 1481 64 4374 189
S. Langwater Beacon D. Beacon Hill Aster
*Fritz's Isabel 5 69 Dec 1851 86 4113 180
S. McDonald Farms Fritz D. Majesty's Isita
*Gayetta of Cabin Run 7 76 Dec 1457 55 3680 149
S. Shady Lawn's Champion D. Gay of Cabin Run
Lute of Haven Hill Sr3 281 Dec 1075 59 10544 546
Night's Music of Marjoheim Jr2 260 Dec 779 32 8719 365

Shady Lawn's Fawn	6	242	Nov	1276	56	11234	483
Shady Lawn's Mollette	7	243	Dec	1249	47	10623	426
*Sue Ornament of Worthland	6	45	Nov	967	43	1506	67
s. Longwood Ornament	D. Count's Stella of Blue Spruce						
*Valley Dale Callie	Sr3	129	Dec	903	44	4312	193
s. Royal Clansman	D. Valley Dale Gail						

Mercer, Henry D., Hominy Hill Farms, Colts Neck, N. J.

Churn Creek's Royal Flower	Jr2	332	Dec	971	46	12602	501
Hominy Hill Aria	Jr2	292	Dec	802	41	8792	405
Hominy Hill Bessie	Sr2	174	Dec	921	40	5301	217
*Hominy Hill Betty	Sr3	324	Dec	982	54	16321	821
*Hominy Hill Butterscotch	Sr3	329	Dec	696	45	11837	614
*Hominy Hill Clarice	Jr4	307	Dec	1085	54	11995	640
Hominy Hill Elizabeth	Jr2	327	Dec	976	68	12427	723
Hominy Hill Evangeline	Jr2	174	Dec	1069	59	6339	340
Hominy Hill Fawn	Sr2	307	Dec	1000	50	11356	489
Hominy Hill Nellie	Jr2	365	Dec	68	4	12725	710
s. Fairlawn Peerless Dictator	D. Meadow Spring Billy's Nell						
Hominy Hill Rex's Alice	Jr2	85	Dec	1420	64	3965	162
s. Hominy Hill Rex	D. Rex's Alice of Cowham Farm						
Hominy Hill Rhodora	Sr2	59	Dec	1217	46	2255	91
s. Riegeldale Coronation King	D. Red Fox Orator's Rhoda						
Hominy Hill Rose Carol	Jr2	121	Dec	612	36	2902	147
*Playhaven Pauline	10	261	Dec	1103	59	13135	603
*Playhaven Y. Geraldine	9	183	Dec	1475	68	9218	399
Saddle River Majestic's Bina	Jr3	85	Dec	1274	60	3712	155
s. Coronation Melba's Majestic	D. Coronation Albina						
Saddle River Prince's Clarice	Jr2	175	Dec	1068	62	6248	313

Merryman, Louis McL., "Gerar Guernseys," Sparks, Md. ARHT

*†Chasmary's Hope	Sr4	126	Oct	743	37	4126	178
*Gerar Belle Foxy	5	303	Nov	877	40	12453	589
†Gerar Carefull	7	181	Nov	674	35	5627	284
Grandvu Royal Luella	Sr2	168	Nov	630	30	4292	152

Merryman, Louis McL., Jr., "Gerar Guernseys," Sparks, Md. ARHT

Burch's Butterfat Edna	Jr3	228	Nov	774	44	7231	351

Merryman, Louis McL. & Sons, "Gerar Guernseys," Sparks, Md. ARHT

*†McDonald Farms Inaveve	Jr4	298	Oct	328	19	9478	500
s. Myhaven King	D. Foremost Jenaveve						
*¶Willowmere Corita	7	254	Nov	663	33	8480	414
Willowmere Fair Marigold	Sr2	143	Oct	591	31	4463	206
*†Willowmere Indian Princess	Sr4	183	Nov	770	41	5456	261
Willowmere Maxim Pauline	Sr2	223	Nov	784	46	7426	375
Willowmere St. Brenda	Sr2	153	Nov	850	44	5367	234
Willowmere St. Marion	Sr2	132	Nov	652	32	3216	143
Willowmere St. Prim	Sr2	168	Nov	917	40	5260	261

§Meserve, Clement E., Sokokis Farm, Biddeford, Maine. ARHT

†Edgewood Belfast's Elma	Jr2	64	Nov	831	37	1846	82
s. Argilla Belfast	D. Edgewood Peer's Dimple						

Meyer, Ely, Shelbyville, Ky.

†Sugar Grove's Duke's Starling	7	234	Oct	8		5796	239
s. Wildwood Bobby's Duke	D. Sugar Grove's Nellie's Starling						

Miller, Glenn L., Mark Haven Farms, Mark Center, Ohio. ARHT

*Bethany Favor's Bessie	8	256	Nov	521	20	8423	339
†Bethany Favor's Shadow	Sr3	241	Dec	604	35	6816	337
†Bethany Royal's Favorite	Jr2	254	Dec	462	24	4761	229
*†Bethany Wistar's Pollyette	Jr4	100	Dec	1048	51	3574	165
†Convent's C. Beauclair	Jr3	254	Dec	102	5	4613	224
*†Five Points Catilla	Jr4	200	Dec	764	42	5992	266
†Five Points Dianne	Sr3	273	Dec	651	35	7628	357
*†Five Points Joanne	Jr4	100	Dec	1143	59	3996	200
Five Points Lola	Jr3	236	Dec	669	40	6111	331
*†Flat Brook Meadow Girl	6	217	Dec	546	27	5850	263
*†Flying Horse Ruler's Harp	Jr4	116	Dec	816	43	3286	160
¶Joanne's Willow Brook Doll	Jr3	305	Dec	376	24	9323	502
s. Flying Horse Master's Monarch	D. June's Willow Brook Joanne						
*†Judy's Willow Brook Chloe	Sr4	94	Dec	1184	75	4098	236
†Mark-Haven Betty	Jr2	114	Dec	716	37	2954	136
s. McDonald Farms Prediction Jr.	D. Bethany Wistar's Betty						
†Mark-Haven Rosie	Jr2	245	Dec	579	30	6248	278
†Mark-Haven Sydillis	Jr2	200	Nov	652	29	5723	255
†Nickel Plate Josephine	Sr2	251	Dec	598	35	6714	357
*†Shona Rosie	5	83	Dec	1238	60	3407	157
Sun-Blest Farm Cygnet	Jr2	272	Dec	581	31	7329	326
†Sun-Blest Farms Francine	Jr2	101	Dec	737	26	2541	99
*†Trojan's Snowflake B.	Sr3	67	Dec	1281	61	2763	131
s. Pine Manor Trojan	D. Achievement's Kitty B.						
¶Willow Brook King's Ego	Jr3	286	Dec	550	29	7966	362
†Willow Brook King's Etta	Jr3	237	Dec	715	38	6856	354
¶Willow Brook Monarch's Dorcas	Sr3	305	Dec	46	3	10052	564
s. Flying Horse Master's Monarch	D. Favorite's Willow Brook Fancy						
†Willow Brook Monarch Eliza	Jr3	204	Dec	538	28	5101	258
*†Woodacres Royal Actress	Jr3	52	Dec	1100	61	1808	93
s. Douglaston Prince Royal	D. Woodacres Hollywood						

§Miller, I. G., Faraway Farm, South Royalton, Vt. ARHT

*†Faraway Alice G.	Sr4	173	Dec	448	22	3161	140
*†Faraway Easter Lady	Sr3	49	Dec	704	34	1174	61
s. Faraway Superior Gentleman	D. Faraway Superior Narcisse						
†Faraway Glorianne Aristocrat	Jr2	198	Dec	400	19	3256	136
†Faraway Glory B. Aristocrat	Jr2	280	Dec	214	12	4188	189
†Faraway Lady Gianetta	Jr2	287	Dec	146	9	3710	181
*†Faraway Lady Tot	Sr2	272	Dec	318	17	4285	184
*†Faraway Lizzie Pearl	6	44	Dec	1230	57	1721	78
s. Lizzie's Superior	D. Faraway Pauline Bay						
*†Faraway Pearl Autocrat	7	179	Dec	501	26	4131	207
†Faraway Superior Loantha	Sr2	269	Dec	480	26	5822	270
*†Faraway Superior Pauline	Jr3	167	Dec	573	31	3643	175
*†Faraway Superior Susan	5	87	Dec	1012	52	2971	147

§Miller, Louise S., Faraway Farm, South Royalton, Vt. ARHT

†Basquaerie Madon's Dianthus	Jr2	221	Dec	475	22	4298	183
†Basquaerie Madon's Ellen	Jr2	269	Dec	438	20	5016	206
†Faraway Superior Patience	Sr3	209	Dec	309	15	3664	170

§Miller, Merle, Valley Pride Farm, Burlington, Wash. ARHT

†Valley Pride's Belladona	Sr2	305	Oct	25	1	7075	336
s. Chuckanut Phyllad	D. Bridget of Chicona						
†Valley Pride's Bountiful	Jr2	204	Oct	596	36	5169	301
†Valley Pride's Camilla	Sr2	263	Oct	645	36	6600	345
†Valley Pride's Happiness	Sr2	204	Oct	649	37	5881	301
†Valley Pride's Laveta	Jr3	96	Oct	771	37	2563	128
s. Chuckanut Phyllad	D. Skagit Lorena						
†Valleys Prides Lorrine	Sr3	301	Sept	126	7	6694	348
s. Revilo Traveler	D. Skagit Lorena						
†Valley Pride's Melody	Jr3	204	Oct	768	35	6612	299
*†Valley Pride's Nettie	7	260	Oct	816	42	10671	495
†Valley Pride's Su Linda	Sr2	302	Oct	423	30	6879	407
†Valley Pride's Sunbeam	Sr3	305	Oct	402	27	7297	402
s. Chuckanut Phyllad	D. Valley Pride's Sensation						
†Valley Pride's Susanna	Jr2	260	Oct	710	35	7193	348

§Miller, Minnie W., Thousand Springs Farm, Wendell, Idaho. ARHT

†Janeen of Thousand Springs	Jr2	123	Dec	718	35	3362	144
†Mabel of Thousand Springs	Jr2	216	Dec	622	33	5791	259
*Victorine of Thousand Springs	Jr4	306	Dec	468	30	8437	447

§Miller, S. W., Hillside Farm, Mount Ulla, N. C.

Maxim Ultra Rose	Jr2	289	Dec	518	28	6398	347

Mississippi State College, State College, Miss. ARHT

*Riegeldale Emory's Duchie	5	259	Dec	538	36	8034	446
*†St. Albans Actor's Gee	6	85	Dec	832	39	2632	113
S. Wildwood Actor's August	D. St. Albans Valor's Gee						
*St. Albans Grandee V Itchen	5	173	Dec	871	43	6123	262
*St. Albans Valiant Eulalie	6	137	Dec	591	27	3574	153
*Sunnymede Valiant's Blossom	6	148	Dec	709	37	4881	215

§Mohler, William E., Willona Farm, Zionsville, Ind.

†Normandy Noel	Jr4	305	Nov	85	4	9046	395
s. Normandy Levity King	D. Normandy Nola						
†Willona's Ada	Jr2	305	Nov	149	8	6809	334
s. Pine Manor King's Wonder	D. Caswell's Fern						
†Willona Wonder's Alice	Jr2	216	Nov	589	27	5977	251

§Mohler, William E., Mr. & Mrs., Willona Farm, Zionsville, Ind.

†Normandy Gwen	Jr3	215	July	866	42	7124	326
s. Normandy Levity Prince	D. Normandy Daisette						

Moore, F. L., Milmoore Farms, Fremont, Ohio. ARHT

Coronation Zandra	Jr2	242	Dec	835	48	7755	372
Kenfleur's Princess Sheran	6	103	Dec	1315	69	4595	229
Kitchener Fearless Freesia	Jr2	170	Dec	751	41	5398	246
Kitchener Fearless Wendy	Jr2	144	Dec	989	47	5355	219
Milmoore's Corking Maid	Jr3	125	Nov	995	61	4984	220
*Milmoore's Prudence	6	122	Dec	1229	63	5701	264

Mordele Farms, Riegelsville, Pa.

Bethany Wistar's Carmen	Sr3	275	Nov	825	52	10523	499
¶Bethany Wistar's Friskie	Sr3	41	Aug	1232	44	1619	58
s. Green Meads Wistar	D. Coronation Friskie						
Mordele's Butter Maid	Jr2	365	Nov	504	31	9829	535
s. McDonald Farms Hale	D. Woodfields' Butterball						
Mordele's Goldie's Dolly	Sr3	304	Nov	814	45	9881	487
Mordele's Mayetta	Sr2	335	Nov	584	35	9401	477
*¶Mordele's Paula	Jr3	61	Nov	1365	60	2824	128
s. McDonald Farms Hale	D. Mordele's Rilma Polly						
¶Mordele's Rilma Countess	Sr2	304	Nov	728	46	9700	514
Mordele's Rilma Kitty	Jr2	365	Nov	305	18	10683	541
s. Bolton's Rilma Joe	D. Coldspring's Valor's Katherine						
*Pleasant View Content	6	76	Nov	1339	67	3689	171
s. Sonsie's Vagabond	D. Betty's Norma of Pleasant View						
¶Riveredge Valdor's Gem	Sr2	132	Nov	853	34	4223	166
¶Riveredge Valdor's Lustre	Sr3	281	Nov	722	43	9520	490
Riveredge Valdor's Patience	Sr2	122	Sept	878	44	3965	173
s. Riveredge Valdor	D. Riveredge Premier's Pretoria						
¶Riveredge Valdor's Starlight	Sr3	180	Nov	841	49	6132	321
Sterling Gay	Sr2	335	Nov	754	42	10626	548
Woodfields' Butterball	7	365	Nov	154	10	11567	694
s. Bolton's Rilma Joe	D. Alcluyd Buttercup 2d						

Moser, Richard J., Lucky Acres Farm, Berne, Ind. ARHT

Boulder Bridge Romance	Jr4	321	Dec	722	38	8913	420
†McAfee Farms Foremost Nocturne	Jr2	255	Dec	617	28	6214	242
†McAfee Farms Foremost Oratorio	Jr2	262	Dec	614	31	7308	316
McAfee Farms Foremost Serenade	Jr2	268	Dec	758	32	8828	338
†Miss Pansy of Edorah	Jr2	110	Dec	815	42	3133	141
s. Meadow Lodge King of The West	D. Susan of Edorah						
†Montgomery Farms Fern	Jr2	217	Dec	849	42	6594	290
†Montgomery Farms May	Jr2	180	Dec	843	37	5196	213
s. Bandmaster's Foremost Fiddler	D. Montgomery Farms Jewel						
†Shierwood King's Premium	Jr2	113	Dec	762	30	2599	102
s. McDonald Farms Shierwood King	D. Shierwood Award						

§Moulton, Arthur S., Middale Guernsey Dairy, Ridgefield, Wash. ARHT

*†Grandee's Bubbles of Middale	6	210	Dec	695	35	6294	288
*†Grandee's Lotus of Middale	Sr4	207	Dec	771	40	6102	306
s. Wey Acres Honesty Grandee	D. Sheik's Ladyette of Middale						
†Grobania Julie	Jr3	305	Sept	120	6	7993	396
s. Climax of Delphi Dell	D. Grobania Leta						
†Middale's Diplomat's Play	Sr3	125	Dec	909	52	4279	214
s. Cascade Diplomat	D. Sheik's Playful of Middale						
†Morning-Side's Lucky Play	Jr4	241	Oct	818	40	8101	358
s. Wandamere Cedric's Harvester	D. Alma's Playmate of Wandamere						
†Pinto's Bright-Eyes of Middale	7	208	Dec	610	26	7246	290
†Roscoe's Lady Primrose	8	305	Dec	56	2	7877	351
s. Lady Alta's Roscoe	D. Lady Isabel's Topsy						
†Shadeland Playmate's Beauty	5	285	Nov	581	30	8329	360
*†Traverdale Betsey	5	46	Nov	1125	55	1718	84
s. Cascade Diplomat	D. Monte Rosa Ann						
†Traverdale Pride's Diana	Sr2	243	Dec	813	43	8517	399
†Traverdale Prince's Beauty	Jr2	243	Dec	617	32	5579	268

§Moulton, Dick, Middale Guernsey Dairy, Ridgefield, Wash. ARHT

†Middale Pride's Babs	Sr2	83	Dec	1112	51	2789	133
s. Middale Pride	D. Grandee's Bubbles of Middale						

§Mountain Experiment Station, Waynesville, N. C.

*†Belmont View Nigella	5	237	Dec	431	23	5412	290
†Mountain Emory's Girl	Jr2	305	Dec	216	12	7015	354
s. Riegeldale Emory's Majesty	D. Clear Springs' M. K. Helen						
†Mountain Madge	Sr2	212	Dec	719	34	6442	299
*†Sky Brook Raymost's Hope	Jr4	185	Dec	401	19	3917	173

§Mueller, L. W., Du Claire, Decatur, Ill. ARHT

*†Big Springs King's Dairymaid	6	305	Dec	154	8	8925	428
S. Kenfleur's King George	D. Dairymaid's Rose Marie						
*†Big Springs Rose May	Jr4	305	Dec	783	40	9867	447
S. Kenfleur's King George	D. Big Springs Rose Marie						
†Cherry's May Valor	5	282	Dec	540	26	8205	333
*†DuClaire Lady	Jr3	130	Dec	744	41	3904	203
†DuClaire Lucy Lane	Jr2	85	Dec	801	42	2339	115
*†Meadow Queen of Leafy Lane	Sr4	153	Dec	636	36	5239	252
*†St. Albans Blend's Roxella	Jr3	209	Nov	409	18	5716	214

§Mueller, Walter K., Twin Brook Farm, Ivyland, Pa. ARHT

*†Homewood Reid's Diva	10	235	Dec	614	31	6063	262
†Leeside Royal Maple	Jr4	181	Dec	235	9	4096	176
*†Maywick's Chelly	9	176	Dec	627	35	5088	254
†Modeel's Princess Octavia 3d	Jr4	282	Dec	384	16	7548	360
†Souvenir's Vagabond Petunia	Jr4	171	Dec	712	33	4934	213

§Mullenix, D. Dale, Cedar Crest Farm, Woodbine, Iowa. ARHT

†Cedar Crest's Chief's Patricia	Jr2	103	Dec	804	38	2707	114
*†Cedar Crest's Golden Harriett	7	75	Dec	1215	59	3009	150
S. Sunset Golden Field Marshal	D. Cedar Crest's Fame						

§Mullenix, J. W., Cedar Crest Farm, Woodbine, Iowa. ARHT

*†Angy of Lucerne	8	94	Dec	1042	56	3622	172
†Cedar Crest Chief's Ila	Jr2	81	Dec	798	37	2069	97
S. Gaylord Squire's Chief	D. Cedar Crest's Slogan's Ila						
*†Cedar Crest Chief's Nola	Jr3	85	Dec	1045	44	2890	124
S. Gaylord Squire's Chief	D. Cedar Crest's Dream						
*†Cedar Crest Chief's Olga	Sr2	100	Dec	743	41	2522	130
†Cedar Crest Chief's Pearl	Jr2	79	Dec	887	39	2313	95
S. Gaylord Squire's Chief	D. Cedar Crest Reflector's Mable						
*†Cedar Crest Reflector's Marion	Sr3	117	Dec	900	44	3870	182
*†Cedar Crest's Chief's Oma	Jr3	50	Dec	1164	55	1849	89
S. Gaylord Squire's Chief	D. Cedar Crest's Elizabeth						
†Cedar Crest's Chief's Opal	Jr2	88	Dec	771	33	2288	94
S. Gaylord Squire's Chief	D. Cedar Crest's Celeste						
*†Cedar Crest's Golden Leah	Sr4	118	Dec	736	33	3175	139
†Dunn Valley Reta	Jr2	63	Dec	944	49	1919	105
S. Cedar Crest's Reflector's Hero	D. Dunn Valley Rose						

§Muller, Joe P., Jo-Be Farm, Omaha, Nebr. ARHT

†Challenger's Juanita of Jo-Be	Sr3	163	Nov	1017	55	6463	322
†Daisy's Diane of Jo-Be	Jr2	61	Nov	873	42	1734	85
S. Vic or Prairie Farm	D. Daisy Maxine Maid						
*†Edgewater Royal Selma	7	78	Nov	1362	57	3664	137
S. Edgewater Royal	D. Dandy Boy's Select						
†Jo-Be Annabel	Jr2	59	Nov	929	46	1753	92
S. Skyline Gretta's Challenger	D. Franchester Repose						
†Jo-Be Laura	Sr2	65	Nov	1111	44	2297	92
S. Skyline Gretta's Challenger	D. Liberty's Nora						
†Maximus Mary Maid	6	85	Nov	1134	54	3155	148
†Naomie Gene Sunshine	Jr2	75	Nov	927	58	2461	141
†Otoe Shalamar's Treasure	Jr4	227	Nov	866	48	8072	393
†Triumph's Pauline	Jr4	186	Nov	796	43	6714	317
*†White Creek Stella	5	208	Nov	618	40	7539	382

Myers, Gerald L., Indian Lake Farm, Lewistown, Ohio. ARHT

†Cornalfa's Julia	Jr2	153	Dec	581	32	3393	173
*†Grace's Pride of Tall Pine	7	290	Dec	409	26	9635	465
†Indian Lake's Royal Betty	Jr2	255	Dec	589	35	6936	356
†Indian Lake's Royal Mirth	Jr2	285	Dec	728	36	9378	407
*†Maxine's Pride of Tall Pine	7	283	Dec	165	8	7601	357
*¶Nickel Plate June	8	252	Dec	1192	50	11808	487

§Myers, Harrison & Elizabeth, Myerlea Farm, Chalfont, Pa. ARHT

*†Edna's Joice of Funk's Farm	6	168	Nov	1196	52	8618	397
†Genave of Sunset View	Jr3	199	Nov	550	29	4937	246
†Land Lea's Ma-Dila	Sr2	61	Nov	880	36	1813	78
S. Nobleman's Majestic	D. Evergreen Hi-Dila						
†Myerlea Brier's Diane	Jr2	91	Nov	773	35	2741	118
*†Myerlyn Indy's Precious	Sr3	87	Nov	922	45	3086	155
S. Poniton Independent	D. Evergreen Precocious						

§Nazareth College, Nazareth, Mich. ARHT

*†Murray's Major Broadway	Jr4	289	Dec	292	20	7684	368
*†Murray's Major Madeline	Sr4	305	Dec	26	1	7423	338
S. Coldspring's Romulus Major	D. Murray's Lady Aileen						
*†Murray's Major Manhattan	Sr4	169	Dec	612	36	4796	246
†Murray's Major Merryfran	Sr2	280	Dec	481	26	6326	305
*†Murray's Major's Gladys	Jr4	151	Dec	652	34	4062	186
†Murray's Miss Shore	Sr2	298	Dec	645	37	8579	417

Neisler Mills, Incorporated, Archdale Farms, Kings Mountain, N. C.

*Archdale Lula	5	78	Dec	1006	46	3847	126
*Archdale Maxim's A. Alpha	Jr4	268	Dec	592	31	8491	395
*Archdale Maxim's Addie	5	130	Dec	933	45	4875	227
Archdale Maxim's Bess	Sr3	312	Dec	200	11	5462	274
Archdale Maxim's Ideal Hester	Jr2	215	Dec	561	32	5697	277
Archdale Maxim's Ideal Virgie	Jr2	365	Nov	563	32	8520	423
S. Traxler's Ideal's Commando	D. Lady Virginia Dare						
*Archdale Maxim's Nellie Pet	5	274	Dec	729	41	7847	434
*Archdale Maxim's R. Ona	Sr3	193	Dec	761	41	6218	277
Beaver Creek Noble Lucky	Jr2	202	Dec	738	41	6515	324
Cavalier's Foremost Lady	7	74	Dec	993	47	2530	115
S. Kimberly's Foremost	D. Cavalier's Lady Patricia						
Clear View Prince's Star	Sr2	292	Dec	577	33	8323	418
*Croasdaile's Princess Stella	Jr3	89	Dec	823	52	2701	174
S. Quail Roost Crown Prince	D. Croasdaile's Maxim's Sible						
Mapleton's Maxim Susan	Sr2	315	Dec	784	36	10591	450
*Maxim's Royal Agatha	Jr4	85	Dec	1044	49	3031	144
*Mill Dale Gladis	5	85	Dec	1017	52	2911	142

§Neiswander, N. D., Norene Farm, Convoy, Ohio. ARHT

*†Norene L. Jennie	Sr4	230	Dec	602	34	7413	358
†Norene P. Duchess Holly	Jr2	210	Dec	786	37	5828	262
*†Norene P. Janet	Jr3	95	Dec	1220	57	3517	155
*†Norene S. Beatrice	Jr4	105	Dec	881	45	3012	151
†Norene S. Faline	Sr2	195	Dec	811	42	5292	252

§Nelan, Jay G. & Sons, High Springs Farm, Claysville, Pa. ARHT

*†Nelan's Clarissa	Jr4	181	Dec	504	24	5024	227
†Nelan's Faye	Jr2	305	Dec	94	5	6985	326
S. Gaylord's Squire's Bomber	D. Horn's Eureka's Fern						
*†Nelan's Hilda	Jr3	184	Dec	411	21	4244	201
*†Nelan's Katrinka	5	245	Dec	260	13	6797	302
†Nelan's Leona	Jr2	183	Dec	581	32	4159	213
†Nelan's Marlene	Jr2	178	Dec	540	27	3997	197

Nelson, J. L., Cedar Drive Farm, Wichita, Kans.

¶Grandee's Deloras	Jr2	84	Dec	1500	63	4109	169
S. McDonald Farms Grandee	D. Sg. Albans Actor's Delora						

§Newhouse, Guy, Ren Guernsey Farm, Richwood, Ohio. ARHT

*†Franchester Free Ada	Sr4	86	Dec	725	32	2142	107
*†Franchester Free Ida	Sr4	86	Dec	1053	53	2932	153
†Ren's Chummy Girl	Sr2	66	Dec	856	36	1892	86
S. Welcome In Chum's Royal	D. Cedric's Dandy Molly						
†Valley View Levity Arlettie	Jr2	90	Dec	783	36	2288	109
†Valley View Levity Netta	Jr2	88	Dec	905	43	2651	130
†Valley View Levity Opal	Jr2	87	Dec	852	35	2384	103

Newman, Claude B., Sunny View Farm, Stanley, Ky. ARHT

Chesterfield Alert's Alice	Jr3	149	Nov	1979	118	7971	402
†Cooper's Majesty Arline	Jr3	88	Nov	601	35	2221	118
S. Meadow Lodge King's Majesty	D. Meadow Lodge Arline						
†Sunnyview Dorothy	Sr3	97	Nov	758	35	2806	130
S. Rose Tree Langford	D. Fayette Farm Ruth						
†Sunnyview Quibbie's Lady	Sr3	104	Nov	702	31	3235	149
S. Foremost Scout Leader	D. Foremost Quibbie						

§Newton, J. R., "Deer Lick" Farm, Cape Vincent, N. Y. ARHT

†Deer-Lick Baroness Nance	Jr2	305	Nov	20	1	5950	313
D. Deer-Lick Lawrence	D. Deer-Lick Nancy						
*†Deer-Lick Claire	8	305	Nov	95	5	9371	470
S. Beechford's Laddie's King	D. Vassar's Jean						
*†Deer-Lick Clara Bell	Jr4	263	Nov	643	41	8784	436
†Deer-Lick Mildred	Jr2	294	Nov	384	20	6212	284
*†Deer-Lick Virginia	8	40	Nov	1262	58	1678	73
S. Beechford's Laddie's King	D. Imp. Rona of Ashwood						

Nickerson, W. J., Windyhill Farm, Wayzata, Minn.

¶Boulder Bridge Odilon	7	305	Aug	490	28	8376	400
S. Boulder Bridge Distinction	D. Boulder Bridge Kamalin						
Echo's May Rose Bonnie	9	365	Mar	753	41	11976	617
S. Fairmont's Frank of Moorhead	D. Peggy's May Rose Echo						
¶Windyhill's Beauty Lass	Jr2	305	Aug	303	18	8552	379
S. McDonald Farms Instigator	D. Beauty Girl of the Coronets						
¶Windyhill's Bessie	Jr2	305	Aug	333	18	8688	413
S. McDonald Farms Instigator	D. Old Farmstead Bessie						
¶Windyhill's Brunetta	Jr2	305	Aug	305	16	7693	353
S. McDonald Farms Instigator	D. Wonder Girl of the Coronets						
¶Wynola Rosella	6	230	Aug	558	37	7105	378

§Nixon, Kenneth G., Maple Leaf Guernsey Farm, Mansfield, Ohio. ARHT

*†Maple Leaf's Charming Peony	Sr4	302	Aug	161	7	7544	366
S. Maple Leaf's Pilgrim Progress	D. Maple Leaf's Fawn's Daisy						
†Maple Leaf's Master's Maryann	Jr2	78	Nov	749	30	2147	91
S. Flying Horse Master's Monarch	D. Leafy-Alfa Maryann						
†Maple Leaf's Taurine Thankful	Sr2	85	Nov	473	18	1791	67
S. Sun-Blest Farms Taurus	D. Maple Leaf's Charming Patsy						

§Nixon, Kenneth G. & Swihart, Thomas G., Maple Leaf Guernsey Farm, Mansfield, Ohio. ARHT

†Maple Leaf's Charming Peggy	Jr2	97	Nov	298	11	1306	58

§Nixon, Ray, Est., Maple Leaf Guernsey Farm, Mansfield, Ohio. ARHT

†Maple Leaf's Taurine Tamarack	Jr3	259	Nov	445	23	6951	335

§Nixon, Ray, Mrs., Maple Leaf Guernsey Farm, Mansfield, Ohio. ARHT

†Maple Leaf's Taurine Tena	Sr3	150	Nov	484	28	3280	161
†Maple Leaf's Taurine Tisha	Jr3	305	Nov	145	9	7393	341
S. Sun-Blest Farms Taurus	D. Maple Leaf's Golden Sunflower						
†Maple Leaf's Taurine Trillium	Jr2	183	Nov	392	18	3904	179

Notter, B. R., Little Flower Farm, Crete, Ill. ARHT

Little Flower Alert Belle	Sr3	287	Dec	825	41	10377	492
Little Flower Alert Crescent	Jr3	233	Dec	727	38	7542	381
Little Flower King's Minuet	Jr3	304	Dec	1224	61	13867	628
Little Flower King's Rosette	Sr2	330	Dec	568	31	10705	502
Little Flower Lass's Vanity	6	183	Dec	536	31	5888	280
Little Flower Theresa M.	5	193	Dec	916	46	7923	340
Little Flower Ultra Jessica	5	310	Dec	876	45	13287	684

§O'Flynn, James B., Highland Farm, Owensboro, Ky. ARHT

*†Candor's Ideal of Manitou	7	228	Dec	410	18	6668	337
†Green Meadow Ideal of Manitou	5	305	Dec	88	5	6782	365
S. Ridglydale's Garbo Martin	D. Candor's Ideal of Manitou						
*†Green Meadow's Dawn of Manitou	7	267	Dec	346	21	7098	355
*†Green Meadow Star of Manitou	6	241	Dec	537	29	6776	317
*†Meadow's Rose of Manitou	5	193	Dec	728	36	6936	316
*†Princess Candor of Manitou	9	268	Dec	188	10	6936	304
S. Kenfleur's Dicta Candor	D. Princess Crescent of Manitou						
*†Princess Cresmead of Manitou	5	265	Dec	483	29	7818	403
†Princess Promise of Manitou	Jr2	176	Dec	400	20	3758	184
*†Reflector's Amber of Manitou	Sr3	79	Oct	977	46	2918	130
S. Coronation Reflector	D. Green Meadow Amber of Manitou						
†Reflector's Starina of Manitou	Sr3	208	Dec	455	23	4646	226
*†Reflector's Star of Manitou	Jr3	261	Dec	420	21	6759	321

Ogle, Harold, Ogledale Farm, Senatobia, Miss.

*¶Kilalla Princess	6	305	Nov	420	23	9758	455
S. Kilalla Southern Boy	D. Actor's Neshoba Trinket						

§O'Keefe, James, Huntington, Ind. ARHT

†Graceland Eclipse's Lassie	Jr2	109	Nov	581	24	2350	97

§O'Keefe, James & Lillian, Huntington, Ind. ARHT

†Clover Meads Snow Flower	Jr2	281	Nov	545	29	6790	356
†Dumore Janet's Jean	Jr2	209	Nov	623	30	5467	232
†Fair Field Patience H.	Sr2	218	Nov	401	22	4131	246
†Federal's Ingenuity of P. A. S.	Jr2	268	Nov	555	32	6571	344
†Fountaine Russet	6	304	Nov	369	18	9946	444
†Great Oaks K. Glory	Jr2	305	Oct	171	9	6976	388
S. Green Meads Proud Knight	D. Gloria of Greenfield Farm						
†Meadow Haven Juliet's Carol	Jr2	82	Nov	639	25	2029	78
†Meadow Haven Mildred's Modest	Jr2	118	Nov	736	37	3065	157
†Proud Gallant's Leila	Jr3	213	Nov	333	17	4841	235

§Orr, Linden W., Orange Grove Farm, Santa Paula, Calif. ARHT

†Orange Grove King's Dolly Jr4 274 Aug 443 28 7518 421
S. Orange Grove King D. Rancho Courageous Dolly
*†Orange Grove Sugar Sr3 279 Aug 360 21 6791 366
S. Orange Grove King D. Rancho Stalwart's Gem

§Orth, Wilmer T., Sunny Lea Farm, Oconomowoc, Wis. ARHT

†Bailiff Lena Sr2 61 Nov 793 34 1442 37
S. Boulder Bridge Bailiff D. Shogun's Ruth
†Bailiff Lily Jr2 275 Nov 461 28 6064 283
Bailiff's Violet Jr2 365 Sept 266 14 7043 340
S. Boulder Bridge Bailiff D. Shogun's Lida
†Bombardier's Mona Sr2 78 Nov 879 44 2245 108
S. Curtiss Candy Gay Bombardier D. Czar's Bea
†Bombardier's Nora Sr2 78 Nov 619 30 1666 87
S. Curtiss Candy Gay Bombardier D. Shogun's Yvonne

§Otten, John, Ottendale Farm, New Plymouth, Idaho. ARHT

†Defender's Cora of Ottendale Jr2 205 Nov 496 32 4359 231
*†Pearl L of Prestdale 6 141 Nov 727 44 4403 226
S. Chicona Louis D. Duke's Primrose of Prestdale
*†Valor's Cressy of Prestdale Sr4 305 Oct 46 3 6931 409
S. Colorado King Valor D. Marshall's Crysta of Prestdale

§Overly, Dale A., Grove Farm, Marysville, Ohio. ARHT

*Grove Farm Duchess Sr3 329 Dec 635 36 9750 498
†Grove Farm Duke's Ruth Jr2 122 Dec 815 40 3442 166
*†Grove Farm Mabel Sr3 142 Dec 881 47 4991 263
†Grove Farm S. Constance Jr2 94 Dec 885 46 2619 130
†Grove Farm S. Margarate Jr2 112 Dec 814 41 3239 163
†Grove Farm S. Priscilla Sr2 108 Dec 751 40 2814 146
*†Valor's Grove Farm Sara 7 182 Dec 937 50 7000 336

§Overly, Dean G., Grove Farm, Marysville, Ohio. ARHT

*†Grove Farm Beulah Sr4 161 Dec 796 43 4973 262
†Grove Farm Josephine Jr3 81 Dec 1070 60 2835 150
†Grove Farm S. Lucinda Jr2 105 Dec 986 52 3455 169

§Overly, Donald E., Grove Farm, Marysville, Ohio. ARHT

*†Grove Farm Janet Jr4 74 Dec 1491 79 3445 183
S. Noble Valor D. Janey of Grove Farm

§Owen, H. S., Birchtree Farm, Framingham, Mass.

*†Beebe Farm Czarina 5 71 Dec 1146 60 2756 138
S. Beebe Farm Czar D. Brechinwood Noble Lassie
†Beebe Farm Daphne's Uda Jr4 273 Dec 442 31 6735 407
*†Beebe Farm Polly 8 282 Dec 449 25 8341 401
†Birchtree's Elect's Ultra Freda Jr2 85 Dec 1131 51 3260 139
†Birchtree's Felicia Heartsease Jr2 52 Dec 1118 56 1827 91
S. Fort Hill D. Beebe Farm Daphne's Uda
†Pine Hill's Golden Beauty Jr3 146 Dec 783 37 4086 180

§P. & M. Rancho, Fresno, Calif. ARHT

*†Cameo Lilly Sweetheart Jr4 198 Nov 1107 56 9179 458
†Cameo Max's Eva Sr2 238 Nov 625 39 6852 342
†Cameo Max's Star Jr2 65 Nov 712 33 1710 73
S. San Carlos Max D. Western Glow Twinkle
†Cameo Singer's Ann Jr3 302 Nov 573 32 8918 433
*†Lucy Mae's Butterfat Queen 7 305 Nov 111 5 10398 416
S. Hilltop Butterfat Count D. Lucy Mae of Chicona
†Western Glow King's Sweetheart Sr3 305 Nov 229 12 10888 502
S. McDonald Farms May King D. Shop Girl of Chicona
*†Western Glow Twinkle Sr4 58 Nov 1181 59 2171 107
S. McDonald Farms Developer D. Wesclair Twilight

Palmer, G. W., Robinlawn Farm, Green Bay, Va.

Palmer Haven's Roxy Sr4 54 July 1210 50 2161 90
S. Bournedale Lucky Strike D. Palmer Haven's Nova
Palmer Haven's Swan Sr3 273 Nov 836 51 10208 491
¶Palmer Haven's Tory Sr2 142 Nov 1012 54 5189 247
S. Bournedale General Maxim D. Palmer's Haven's Maud
¶Palmer's Jaycette Sr3 84 Nov 991 54 3314 145
S. Quail Roost Royal Charmer D. Rolling Hills Crocus
¶Robinlawn's Benjamin's Bliss Sr2 91 Sept 1092 44 3338 135
S. Riegeldale Illustrious Benjamin D. Riegeldale Emory's Blissful
¶Twin Brook Maxim Dot Sr4 105 Nov 1010 52 4090 183
S. Quail Roost King Glamour D. Royal Count's Pollyanna

§Parmerlee, Roy, Parmerlee Place, Huntington, Ind. ARHT

†Maylee Manor Betty Jr2 101 Nov 751 31 2965 110
S. Meadow Lodge King of The West D. Maylee Manor Betsy
Parmerlee Place Gay Girl Jr2 348 Nov 641 31 11231 511
†Parmerlee Place Little Flower Jr2 305 Oct 325 14 8845 372
S. Ancestral Acres King D. Eth-Mead Country Flower
*†Rae of Seldom Rest Farm Jr4 244 Nov 594 32 8473 404

§Parsons, L. A. & Sons, Sonny Acres, Greentown, Ind. ARHT

†Delpark Prom Jr3 144 Nov 636 27 5072 199
†Estand's Sally L. Jr3 205 Nov 596 34 6215 322
*†Golden Grange Ladina 5 284 Nov 784 42 10475 522
*Mazie of Brown Farm 5 365 Nov 269 15 13538 680
S. Sam of Brown Farm D. Maybelle of Brown Farm
*McAfee's Susa's Senora 5 244 Nov 994 46 10168 453
Meadow Haven Juno's Melody Jr4 227 Nov 680 39 8744 416
*Shona Mae 10 365 Nov 81 3 13521 575
S. Destiny of Leyden D. Shona Hope
*†Shona Notic 11 284 Nov 728 35 10882 494
†Sonny Acres Ace's Azalea Jr2 86 Nov 828 40 2452 114
S. Golden Grange Warrior's Ace D. Sonny Acre's Myrle
Sonny Acres Dina Jr3 214 Nov 627 34 7813 350
†Star Rosebranch Jr2 88 Nov 860 40 2791 131
*†Thelma of Brown Farm 9 205 Nov 1065 49 10905 449

Pate, H. M., Trenton, N. J.

*Blossom's Bright Jidelia 9 169 Dec 1004 43 6758 305
C. F.'s Flower Girl Jr2 365 Dec 189 12 8530 469
S. Coldspring's Romulus Lad D. C. F.'s Pink Hyacinth
Colonel's Bellflower 8 214 Dec 1074 54 9296 445
Crocker Farms Debelle Sr2 60 Dec 1211 44 2319 86
S. Foremost Defender D. Fulfillment's Twinkle Bell
Glenburnie Glen's Glamorous Jr2 182 Dec 828 47 5379 313
Patcho'woods Eastern June Jr2 214 Dec 942 42 7765 339
*Two Brooks King's Countess 5 283 Dec 510 28 9258 459
Witchwood Diana Sr4 244 Dec 759 35 7914 355

§Patrick, C. Allen, Pleasant Hill Farm, Salem, N. J. ARHT

†Blaze's Princess of Q. S. F. Jr2 305 Nov 251 13 6912 320
S. St. James Champion Blaze D. Prince's Water Way
*King's Rose of Maple Square 6 365 Apr 665 35 11416 530
S. Anna Royal's King of Blue Clay D. Fearless Rosa of Maple Square
*†Midview Willie's Rosedale 5 301 Nov 380 19 9514 468

Penney, H. R., Penn Villa Farm, Granville, Ohio.

¶Count's Beth of Penn Villa Sr2 257 Dec 879 36 9135 397
¶Count's Pansy of Penn Villa Jr3 204 Dec 1347 67 9689 461
¶Lace of Penn Villa Jr2 67 Dec 1416 59 2939 128
S. Argilla Promoter D. Landa of Penn Villa
¶Rowena of Penn Villa Jr2 120 Dec 1153 49 4516 198
¶Rozika of Penn Villa Jr2 58 Dec 1247 52 2278 102
S. Argilla Promoter D. Rose of Penn Villa

§Peterson, William O., Ring-Win Farms, Greensburg, Pa. ARHT

†Blakeford Lady Patina Jr2 189 Dec 458 25 4778 231
†Churn Creek's Country Dora Jr2 189 Dec 404 23 4376 187
†Churn Creek's Country Esta Jr2 172 Dec 530 27 4223 202
†Gardenville King's Joy Jr3 255 Dec 580 28 6745 317
Langwater Gleam Jr2 119 Dec 1246 46 4982 174
*†Meadow Springs R. Jewel Jr4 232 Dec 621 31 8325 339
†Niplig Bondwick Jewel Jr2 254 Dec 382 21 4750 245
†Ring-Win Princess Jr3 244 Dec 472 22 5907 272
†Spar Hill Amaranth 3d Jr2 249 Dec 463 30 5785 323
†Spar Hill Periwinkle 3d Jr2 261 Dec 314 14 5667 196

§Philbin, John H., Est., Philcrest Farm, Bolton, Mass. ARHT

Philcrest Amelia Sr2 331 Nov 569 30 9340 429
†Philcrest Amethyst Sr2 242 Nov 589 31 6674 325
*Philcrest Amie 5 325 Nov 649 32 12621 589
†Philcrest Bella Jr2 305 Nov 168 10 6447 347
S. Rosewald Village Prince D. Philcrest Bertha
*Philcrest Erika Sr3 357 Nov 562 29 13360 592
†Philcrest Ernestine Jr2 91 Nov 702 34 2164 100
†Philcrest Estelle Sr3 250 Nov 532 25 7326 317
Philcrest Evelyn's Echo Sr2 255 Nov 468 26 7042 346
Philcrest Laurel Jr3 365 Nov 499 29 11625 574
S. Rosewald Village Prince D. Kilspindie's Lorraine
*†Valleyside Emp's Cherry 6 305 Nov 271 15 12535 593
S. Hilltop Butterfat Chief D. Valleyside Cimple's Emp
*†Valleyside Vera's Evelyn 10 136 Nov 1545 64 6512 297

§Philbin, Philip J., Philcrest Farm, Bolton, Mass. ARHT

*†Philcrest Eva Jr3 64 Nov 887 37 1917 79
S. Flying Horse Beacon D. Great Elm His Eve

§Picard, Philip J., Lone Maple Farm, Feeding Hills, Mass. ARHT

*†Lone Maple Butterfat Mabel 5 65 Dec 1159 60 2460 119
S. Butterfat Fashion Noble D. Lone Maple Butterfat Dolly Hay

§Picard, Philip J. & Mabel B., Lone Maple Farm, Feeding Hills, Mass. ARHT

Lone Maple Butterfat Clarissa Sr2 358 Dec 690 39 9885 475
†Lone Maple Butterfat Dolly Jr2 108 Dec 813 39 2961 129
*†Lone Maple Butterfat Rosalyn 5 300 Dec 891 50 10965 552
†Lone Maple Butterfat Rose Sr2 191 Dec 770 38 5305 233
*†Lone Maple Butterfat Rosette Sr4 245 Dec 873 53 8917 479

Pingree, Sumner, Flying Horse Farm, South Hamilton, Mass.

Argilla Royal Twilight Jr2 354 Dec 1207 64 16274 774
*Bethany Butterfat's Buttercup 10 151 Dec 1371 68 8320 361
Bethany Noble Lady Jr3 175 Dec 1031 55 6401 314
*Bethany Wistar's Holly Jr4 266 Dec 1442 74 14583 680
*Flying Horse Butterfat Belle 7 365 Dec 711 33 17708 739
S. Hilltop Governor Butterfat D. Hilltop Butterfat Belletta
Flying Horse Colonel's Flute Jr2 318 Dec 794 53 11287 675
*Flying Horse Master's Ella Jr3 365 Dec 1025 58 15595 806
S. Flying Horse Bandmaster D. Hilltop Butterfat Ella
Flying Horse Master's Rosemary Jr2 329 Dec 1054 64 12900 708
*Flying Horse Royal's Elena 5 94 Dec 1590 73 5063 225
Flying Horse Select's Melody Sr3 41 Dec 1410 64 1842 83
S. Alfalfa Farm Select D. Catamount Melody
Philcrest Lilac Jr2 83 Dec 1509 73 4048 180
Tamworth Utmost Jr2 41 Dec 1314 54 1703 70
S. Argilla President D. Tamworth Irene

§Platt, George E., Company, Canoga Park, Calif.

†Camelia of La Anita 9 305 Dec 748 42 12729 647
S. Commander of Cal-Va D. Fern's Cometta
*†Dorella Soldier's Barbara Sr4 74 Dec 1417 70 3465 172
†Matapa Lou-Boy's Ida 8 226 Dec 980 60 10657 574
Matapa Lou-Boy's Lassine 7 60 Dec 1869 86 3437 170
S. Matapa Prophet's Lou-Boy D. Matapa Zeke's Lassie
†Matapa Zeke's Lily 8 194 Dec 774 44 7133 352
Matapa Zeke's Lucille 8 60 Dec 1321 74 2686 143
S. Troutmere Zeke D. Pearrygin Lake Lucy
Matapa Zeke's Velmia 7 365 Dec 740 43 14065 717
S. Troutmere Zeke D. Troutmere Valentine
†Panorama Butterfat Sr3 226 Dec 720 38 8443 434
Panorama Golden Lady 5 241 Dec 891 52 9972 509
†Panorama Rozzamintis 7 305 Dec 1126 67 15342 727
S. Dorella Dolly's Prospect D. Rozzaminti's Arraminta
†Panorama Zeke's Prudence 6 249 Dec 900 47 10280 435
†Plattco Minta Jr3 73 Dec 1123 60 2901 142
S. Panorama La Poloma D. Minta of La Anita
†Plattco Sylvia Elizabeth Sr2 242 Dec 1029 55 9500 436

§Powers, Lucius, Hermosa Vista Rancho, Fresno, Calif. ARHT

*†Butterton Holliston Flora 5 9 Nov 1127 50 3976 170
*†Butterton Holliston Freda Sr3 305 Nov 426 20 10922 506
S. Santa Cruz Holliston Valmont D. Elm Butterfat Fairy
*†Butterton Holliston Leda 7 86 Nov 1157 56 3611 161
S. Santa Cruz Holliston Valmont D. Butterton Governor's Lady
*†Butterton Holliston Rosaline 6 288 Nov 757 43 12653 573
†Butterton Kornegay Flute Sr2 257 Nov 543 30 6399 320

Prickett, Russell, Haddon Farms, Marlton, N. J.

*¶Haddon's Eleanor 6 122 Dec 1313 66 5987 298
*¶Haddon's Lynette 5 60 Dec 1647 67 3076 136
S. Aladdin's Golden Victory D. Haddon's Lady Jane
*¶Haddon's Tilly Sr4 104 Dec 1465 57 5335 230
¶Ideal's Dairy Boy's Mary Jr2 59 Dec 1416 51 2558 100
S. Ideal's Dairy Boy D. Ideal's Gardenius' Mary
¶Leeholme Bittersweet Jr4 112 Dec 1242 57 4946 207

¶Leeside Royal Dareen 5 111 Dec 1534 61 5768 232
S. Caumsett Valor D. Dareen of Elm Maple

§Priddy, Paul & Schepflin, Paul E., Wilema Farms, Fremont, Ohio. ARHT
*†Comfort-C-Camie's Carrie Sr4 224 Dec 536 31 6704 329

§Prinkey, R. W. & Thelma, Woodlark Farm, Wooster, Ohio. ARHT
†Arrus Country Flower Jr2 224 Dec 657 28 6671 279
†Arrus Honey Chile Jr3 109 Oct 615 31 3143 115
†Arrus Honey Girl Jr2 305 Nov 32 1 8409 363
S. Langwater Honey's Onward D. Arrus Saint Gem
†Arrus Honey Rose Sr2 226 Dec 725 39 7081 320
†Jaebardale Royal Gypsy Jr2 292 Dec 495 30 7004 354
†Lone Oak H. Beechie Jr3 128 Dec 1043 51 4602 213
S. Fairlawn H. Hasson D. Willow Brook's Beechie
†Lone Oak Katie Sr3 305 Dec 186 10 8080 384
S. Willow Brook's High Lad D. Willow Brook's Beechie
†Lone Oak Showboy's Annabel Jr3 289 Dec 520 28 6951 325
†Sally Ann of Fairfield Sr3 134 Dec 823 52 4609 233
S. Franchester Sinner D. Beauty Patsy of Fairfield
†Sinner's Hope of Fairfield Jr3 102 Dec 768 41 2804 145
S. Franchester Sinner D. Trojan's Roanie
*†Willow Brook's Annabel 8 305 Dec 498 22 13770 513
S. Langwater Triumph D. Grace Ila 2d
*†Willow Brook's Carol 8 298 Dec 515 25 9698 418
†Willow Brook's Magnetta 7 283 Dec 804 42 11731 498
†Woodlark Valor's Maxine Jr2 94 Dec 952 35 2945 114
S. Prince Valor of Lone Oak D. Willow Brook's Maxine 2d
†Woodlark Valor's Shamrock Jr2 220 Dec 413 24 4136 205

Pritzl, Joe, Westlynn Farm, Payette, Idaho. ARHT
*†Marymoor Normine 6 42 Nov 1617 81 2261 115
S. Wesclair Verner Fashion D. Norma of Marine View
†Westlynn Charity Jr2 305 Nov 131 7 8079 401
S. Chuckanut High Boy D. Chuckanut Clutie
†Westlynn Clarissa Jr2 266 Nov 705 30 8179 330
†Westlynn Clute Jr2 47 Nov 1065 45 1665 68
S. Chedco Monarch D. Chuckanut Clutie
†Westlynn Kate Jr2 74 Nov 864 40 2135 92
S. Chedco Monarch D. Katha of River Dale
*†Westlynn Mary Ann Jr3 135 Nov 707 39 4319 205

§Pyle, E. Baker, Brightside Farm, Malvern, Pa. ARHT
†Brightside Cedric's Carnation Jr2 109 Nov 591 33 2531 140
†Brightside Madeline Jr2 305 Nov 307 22 7205 373
S. Pinebrook Knight D. Brightside Hazel
†Brightside Pauline Jr2 58 Nov 871 44 1666 80
S. Brightside Cedric D. Brightside Emmaline
*†Brightside Rambler's Harriet Sr3 91 Nov 1074 56 3575 174
†Brightside Show Girl Jr2 183 Nov 602 35 4243 211

§Pyle, Harold F., Brightside Farm, Malvern, Pa. ARHT
†Brightside Easter Fern Jr2 214 Nov 837 50 6653 352
†Brightside Fern-Bell Jr3 137 Nov 680 34 3849 194
†Brightside September Fern Jr2 82 Nov 810 43 2525 121

Rahlmann, Desiree M., Clovertop Ranch, Newcastle, Calif.
†Clovertop Alfreda Sr2 163 Nov 904 44 5773 266
*†Clovertop Antoinette's Honey 5 89 Nov 829 39 2709 121
†Clovertop Anzell Jr3 176 Nov 822 46 6090 286
*†Clovertop Azalea 5 232 Nov 273 16 6727 311
*†Clovertop Bonny Bell 5 187 Nov 736 42 6896 344
Clovertop Bonny Laurie Jr2 229 Nov 329 20 4860 218
†Clovertop Eldola Jr3 153 Nov 731 39 4662 226
*¶Clovertop Ella May 6 280 Nov 602 31 10968 491
*Clovertop Emmy Lou 7 359 Nov 582 32 13531 648
*†Clovertop Escola 5 77 Nov 1224 76 3493 185
*Clovertop Eve 7 263 Nov 1469 75 16361 746
*Clovertop Noel Sr3 243 Nov 449 25 7739 349
†Clovertop Rubina Sr2 81 Nov 625 30 1690 80
†Clovertop Trixie Jr3 77 Nov 954 44 2583 111
S. Clovertop Builder D. Clover Top Tulip
*Clover Top Tulip 5 349 Nov 596 30 11791 526
†Happyholme Wistar Marchoma Jr2 80 Nov 868 48 2379 112
†Palmway's Royal Gracious Jr2 155 Nov 719 36 4517 209

§Rahlmann, H. E., Clovertop Ranch, Newcastle, Calif.
†Happyholme Baroness Phillipa Sr2 88 Nov 955 46 2848 134

Ramos, Arturo Peralta, Mrs., Hunthill Farm, Rushland, Pa. ARHT
¶Antietam Sweet Rose Jr2 148 Dec 785 43 4138 204
*†Arbutus of Bridgett's Farms Jr4 53 Dec 1280 58 2134 96
S. Spar Hill General MacArthur D. Nora Helen of Hill Girt
*¶Argilla Cherrio Jr4 102 Dec 1120 46 3845 159
*†Arizona of The Glen Sr4 255 Dec 581 29 9786 426
*†Bethany Noble Lassie Jr3 298 Dec 684 32 1078 444
*†Flat Brook Her Paula 5 186 Dec 817 49 6462 338
*¶Hill Girt Borie 7 109 Dec 1131 58 4280 208
*†Hill Girt Eileen 5 122 Dec 962 45 3981 167
S. Hill Girt Royal Cherub D. Hill Girt Noranorly
¶Hominy Hill Anna Sr2 203 Dec 1128 55 8169 361
*†Hominy Hill Dutchess 5 305 Dec 51 2 10099 552
S. Glenburnie Eastern King D. Ashland Dutchess Roselle
*†Merco Master's Tess Jr4 118 Dec 1065 53 4518 200
S. Caumsett Paymaster D. Gay Folly's Countess
*†Wiglorlan's Peerless Gleam Jr4 303 Dec 490 28 10038 465
*†Woodfield's Daisy's Dot 6 151 Dec 1014 54 5978 292

§Reeb, A. L., Aldahome Farm, Meridian, Idaho. ARHT
†Aldahome Bonita Jr2 60 Nov 896 44 1870 93
S. Chicona Philotas D. Babs of Aldahome
†Aldahome Harmony Sr3 155 Nov 540 31 4018 203
†Aldahome Martha 5 112 Nov 1277 68 5341 270
†Aldahome Patience Jr2 248 Nov 481 30 6259 323
†Aldahome Victoria 6 77 Nov 890 45 2432 115
S. Chesterfield of Hagerman D. Grumby's Harriett of Hagerman
*†Aldahome Waif 5 80 Nov 1144 68 3195 180
S. Wandamere Hazel's Admiral D. Willa of Aldahome
†Aldahome Wishful Jr2 209 Nov 628 38 5637 287
†Chuckanut Queenie 5 61 Nov 983 49 2066 104
S. Chuckanut Questioner D. Chuckanut June's May Queen
*†Glory of Aldahome 7 97 Nov 1071 68 4175 242
*†Willa of Aldahome 9 194 Nov 923 55 7923 421

§Reed, L. F., Reed's Dale Guernsey Farm, Lincolnton, Ga. ARHT
†Reedsdale Princess Jr2 196 Dec 536 24 3710 159

§Reeves, S. J., Quarry Hill Farm, Dover, Ohio. ARHT
†Quarry Hill's Fancy Sr2 58 Nov 751 32 1433 63
S. Willow Brook's Gordon D. Quarry Hill's Babette
†Quarry Hill's Marion Jr3 267 Nov 601 30 8061 357
*†Quarry Hill's Rose Sr4 291 Nov 393 24 6808 346
†Raemelton Corking Lura Sr3 253 Nov 450 25 6287 306
Sun-Blest Farms Sundown Jr2 365 Nov 146 7 10987 448
S. Langwater Sun D. Sun-Blest Farms Pearl

Reynolds, Dorrance, Goodleigh Farm, Dallas, Pa.
Goodleigh Consort Faith Sr2 365 Dec 637 32 14068 664
S. Coldspring's Hardwick's Consort D. Goodleigh Romulus Fern
*¶Goodleigh Consort Hebe Jr4 72 Dec 1590 69 3678 154
S. Coldspring's Hardwick Consort D. Goodleigh Eolus Herens
*¶Goodleigh Consort Migirl Sr4 267 Dec 1090 53 12410 574
*¶Goodleigh Consort Silverdeal 5 128 Dec 1407 72 6607 327
*¶Goodleigh Eolus Glen 5 305 Dec 439 21 12540 606
S. Saugerties Eolus D. Goodleigh-Green Valley-Glen
*¶Goodleigh Romulus Fern 5 300 Dec 818 39 12886 577
¶Goodleigh Romulus Grentie Jr3 305 Dec 24 1 11631 488
S. Coldspring's Romulus Countryman D. Goodleigh Royal Grenda
*¶Goodleigh Romulus Grentina Jr3 261 Dec 898 38 10928 459
*Goodleigh Romulus Groigna Sr4 245 Dec 966 38 11373 465
¶Goodleigh Romulus Lucinda Jr3 305 Nov 552 27 11952 577
S. Coldspring's Romulus Countryman D. Goodleigh Adventurer Luna
¶Goodleigh Romulus Maid Sr2 97 Dec 1160 61 3997 177
*Goodleigh Romulus Seelin Sr3 241 Dec 1063 44 10365 407
*Goodleigh Romulus Verona 5 180 Dec 1035 51 8579 428
*¶Goodleigh Royal Grenda 8 142 Dec 1561 72 7792 344

§Riel, Aaron K., Shallow Creek Farm, Lancaster, Pa. ARHT
†B. Jane Belle of Shallow Creek Jr2 232 Oct 440 25 4886 264
†Celia's Glow of Shallow Creek Jr2 210 Nov 467 25 4430 203
†Flat Brook Pet Martha Jr2 248 Oct 246 15 5025 271
S. Langwater Petrarch D. Flat Brook Her Martha
†Lindy's Lily of Shallow Creek Jr2 191 Nov 410 24 3628 179
†Melba of Shallow Creek Jr2 186 Nov 573 28 4340 181
†Princess Fair of Shallow Creek Jr2 278 Nov 268 17 5047 242
*†Shallow Creek Erna Sr2 239 Nov 6 3289 151
†Shallow Creek's Rheba Jr2 161 Oct 379 22 2771 119
†Violet Jewel of Shallow Creek Jr2 258 Nov 389 23 5133 249

§Riehl, Aquilla E., Shallow Creek Farm, Lancaster, Pa. ARHT
†Alpha Searchlight's Lettie Jr2 266 Nov 356 21 4613 235
†Icon's Geneive Jr2 305 Nov 100 6 6133 314
S. Riveredge Alert's Chester D. McDonald Farms Icon

§Riggin, Rea & Sons, Incorporated, Riggin Farm, Muncie, Ind.
Riggin Farms Azalia Jr2 265 Nov 484 33 6537 369
†Riggin Farms Claudia Jr2 233 Nov 780 35 7368 306
†Riggin Farms Jessica Jr2 47 Nov 909 36 1375 57
S. Tarbell Farms Royal Blend D. Quail Roost Jessica
*†Riggin Farms Judy Ann Sr3 42 Nov 1159 57 1550 82
S. Tarbell Farms Royal Blend D. Butterfat's Judy of Riggin Farm
†Rockingham Countess Sr2 304 Nov 451 25 5835 317

Riker, D. C., Dangra Farm, Long Valley, N. J. ARHT
*¶Dangra's Darlin Sr3 154 Nov 1018 49 6400 287
†Dangra's Nanette Jr2 273 Nov 362 17 6861 320
†Dangra's Nellita Jr2 229 Nov 602 38 6782 342
¶Dangra Radiant Karen Sr2 157 Nov 1145 55 6211 278
Dangra's Radiant Pamela Jr2 144 Nov 950 55 5253 256
†Dangra's Radiant Wonder Jr2 230 Nov 744 39 7212 346
Dangra's Roulette Sr2 181 Nov 984 49 6965 312
†McDonald Farms King's Kozy Sr2 205 Nov 595 35 5947 291

§Roberts, John E., Elm Crest Farm, Alfred, Maine.
†Elm Crest Ann Sr4 230 Nov 247 13 6951 298
†Elm Crest Farm's Eugenie Sr2 8 Oct 258 10
S. Walnut Crest Rob's Eugene D. Elm Crest Farm's Paulina
†Elm Crest Farm's Roberta Sr2 10 Oct 326 13
S. Walnut Crest Rob's Eugene D. Elm Crest Dolly

§Robertson, James B., Mid-Cutstraw Farm, Paoli, Pa.
*†Quincy Bright Aneta 8 305 Nov 788 44 16595 847
S. Rockingham Bright Star D. Edith of Hilldene

§Rogers, Fred F., Seabee-Anchorage Farm, Brandon, Vt. ARHT
†Fifi's Seabee Florabelle Jr2 59 Dec 890 41 1713 78
S. Pollyanna's Victor King D. Rex's Fifi
†Lassie's Seabee Lucy Jr2 61 Dec 558 25 1179 53
S. Kitchener Rough Diamond D. Bliss Farm Royal Lassie
*†Savery's Coleen 11 220 Dec 456 25 6448 296
*†Savery's Neva 9 168 Dec 649 29 4659 203

§Romig, John L., Romeade, Kennett Square, Pa. ARHT
†Romeade Gem Jr2 74 Dec 902 40 2289 100
S. Caumsett Lineman D. Spar Hill Yellow Gentian

§Romig, John L. & Mary W., Romeade, Kennett Square, Pa. ARHT
*†Wilgorlan's Monitor Beverly Jr4 92 Dec 899 41 3186 138

§Roush, Clyde A., Roush Farms, Huntington, Ind. ARHT
*†Daisy of The Roush Farms Sr4 179 Nov 755 38 5242 222
Normandale's Warrior's Ann Lou Sr3 294 Nov 651 38 8606 429
Rose Princess of Roush Farms Jr4 254 Nov 608 32 8081 388
†Roush Farms R. Mary Ann Jr2 168 Nov 593 28 3840 166
*†Roush Lodge Queen Alert 6 86 Oct 1345 62 4077 184
S. Ridglydale's Czar Alert D. Golden Grange Queen

§Roush, Clyde A. & H. W., Roush Farms, Huntington, Ind. ARHT
*†Roush Farms Bonnie Jr4 142 Nov 773 35 4792 207
S. Meadow Lodge King's Raider D. Mellrose of Roush Farm
†Roush Farms Selina Sr2 207 Nov 601 29 5811 254

§Rudat, Fred, Jr., Cla-Ore Farm, Brownsmead, Oregon.
†Cla-Ore Mon. Belinda Jr2 100 Nov 685 33 2662 116
Gay Lassie's Beauty 11 365 Nov 574 30 13279 687
S. Linwood's Gay Lad D. Bell's Lassie of Pelldale
†Jenny of Cla-ore Jr2 106 Nov 907 49 3804 167
†Judith of Cla-ore Jr2 91 Nov 1143 47 3777 154
†Leona of Cla-ore Jr2 112 Nov 849 42 3663 172

†Lindy Lou of Cla-ore	Jr2	257	Nov	573	33	7677	351
†Mona of Cla-ore	Jr2	114	Nov	831	45	3791	185
†Prairie Bloom Barbara	Sr2	120	Nov	698	37	3367	158
*†Queen of Cla-ore	Jr4	118	Nov	899	50	4524	260
†Questa of Cla-ore	Jr2	78	Nov	804	41	2388	105
†Valley View Damsel	Jr4	283	Nov	660	34	11668	526

§Russell, C. W., Russell Lea Dairy, Clyde, Ohio. ARHT

†Gray Haven Argo's Rosemary	Sr2	133	Nov	712	34	4304	196
†Russell Lea Fannie	Jr2	244	Nov	583	28	6132	268
†Russell Lea Silvia	Jr3	235	Nov	525	29	6855	350
*†Russell Lea Sunleaf	Sr2	220	Nov	550	31	5581	276
†Russell Lea Sunray	Sr3	262	Nov	531	26	9037	396
s. Franchester Saint Charles	D. Crystal of Russell Lea						
*†Willow Brook Monarch's Eclair	Jr3	201	Nov	680	34	6639	274

Sabine, Stephen W., Westfield Farm, Groton, Mass.

Westfield Sampson's Sunflower	Sr2	58	Nov	1063	47	2097	83
s. Groton House Caesar's Sampson	D. Three Hundred Seven						
¶Westfield S. Evaretta	Sr2	90	Nov	1041	44	3182	121
¶Westfield S. Henrietta	Jr2	305	Nov	572	30	7842	338
s. Sunlight's Sun	D. Westfield Farm Hetty						
¶Westfield S. Miss Maid	Jr3	136	Nov	941	61	4735	249

§St. Clair Farm, Idaho Falls, Idaho. ARHT

*†Benbrook Hannah	5	278	Dec	685	27	11467	420
*†Bertalor Celia's Rose	5	139	Dec	861	34	5087	215
†Bertalor Royal Ann	6	176	Dec	588	28	5006	198
†Cameo A. of St. Clair Farm	Jr2	170	Dec	670	41	4507	235
†Ceres N of St. Clair Farm	6	222	Nov	546	28	7226	328
†Delight D. of St. Clair Farm	Sr2	114	Dec	851	37	3763	164
*†Dinah P of St. Clair Farm	Sr3	127	Dec	651	44	3968	224
†Elevator Hope's Joyce	Jr3	98	Dec	837	36	3028	123
†Heather A. of St. Clair Farm	Sr2	131	Dec	760	37	3835	165
†Ida of St. Clair Farm	11	173	Dec	641	39	6116	311
†Jasmine A. of St. Clair Farm	Sr2	219	Dec	481	23	5136	214
†Judy D. of St. Clair Farm	Jr2	72	Dec	870	41	2159	92
*†Lassie S of St. Clair Farm	5	237	Nov	526	24	8057	374
†Velvet A. of St. Clair Farm	Jr2	139	Dec	705	36	3945	185

Saltonstall, Richard, Charlescote Farm, Sherborn, Mass.

Caumsett Harbor Venus	Jr2	352	Dec	920	48	12706	602
Charlescote Bounteous	Jr2	69	Dec	1284	58	2804	136
s. Charlescote Valencian	D. Charlescote Juno						
Charlescote Desire	Sr2	102	Dec	1254	56	4093	181
s. Charlescote Peter Pan	D. Charlescote Vanity						
Charlescote Diana	Sr3	117	Dec	1301	62	5248	237
s. Charlescote Peter Pan	D. Charlescote Huntress						
Langvalley Royal Naomi	Jr2	360	Dec	823	58	12388	747
Langwater Coquettish	Sr2	260	Dec	992	51	9532	445
Leeside Southern Sultana	Sr2	354	Dec	735	45	11586	585

§Salveson, Orville, Far View Farm, Mabel, Minn.

Far View Lola Ann	Jr2	238	Dec	693	36	6963	317
*Far View Lolet	5	362	Dec	387	23	11749	541
Far View Lulu	Jr2	285	Dec	689	39	9083	422

Sanitary Farm Dairies, Incorporated, Sanfadair Farm, White Bear Lake, Minn. ARHT

*Alford Farm Amelia	5	250	Nov	707	39	9198	454
*†Beauty's Elsie of Metomen	Sr4	138	Nov	601	33	3869	187
*Boots' Cherry of Metomen	Sr4	132	Nov	1006	52	4965	225
¶Daisy's Fairy of Metomen	Sr3	282	Nov	419	29	8174	521
*Dolly's Dot of Metomen	Sr4	186	Nov	910	52	7374	376
*†Dora's Peach of Metomen	5	139	Nov	782	39	5561	262
*†Flash's Lady of Maple Leaf	5	231	Nov	649	32	7660	331
*Glenhurst C Violet	5	170	Nov	557	35	5668	306
†Gunnar's Alice	Sr3	45	Nov	1050	63	1607	97
s. Harvester's Gunnar	D. Incis' Allie						
*Gunnar's Janice	Sr3	238	Nov	254	13	6248	275
*†Gunnar's Starlight	Jr3	290	Nov	552	35	9734	497
*Gunnar's Wilma	Jr3	311	Nov	295	19	9215	465
*†Hilda of Hyhill Farm	5	199	Nov	891	45	7440	345
*Joy's Roxy of Metomen	Jr4	303	Nov	534	31	12258	647
*King's Violet of Sanfadair	8	142	Nov	959	49	5489	265
Langwater Persimmon	Jr2	314	Nov	1138	54	14335	587
*†Maple Leaf Iona	5	179	Nov	1234	50	9572	350
*†Nancy Jane of Aitkin	5	46	Nov	1375	65	2080	98
s. Woodend Casper	D. Jane Annetta						
*¶Nora's Maggie of Metomen	Jr4	199	Nov	747	39	7485	339
*¶Oakvale A. Phillis	11	259	Nov	867	42	10655	438
*¶Pine Knoll Janette	5	210	Nov	1175	58	10413	435
*†Pine Knoll Judy	5	53	Nov	1485	69	2578	118
s. Spar Hill Heir's Prince	D. Pine Knoll's Lucy						
*†Pine Knoll Lobelia	5	197	Nov	606	27	7147	295
*Sanfadair Alert's Alma	Sr3	324	Nov	522	35	12642	618
*¶Sanfadair Alert's Daisy	5	208	Nov	1001	52	8390	386
Sanfadair Alert's Daisy May	Sr2	248	Nov	380	23	6523	344
*†Sanfadair Alert's Dollie	Sr4	150	Nov	673	36	4571	227
*¶Sanfadair Alert's Duchess	5	261	Nov	616	33	9868	470
*†Sanfadair Alert's Eunice	5	149	Nov	866	50	5004	233
Sanfadair Alert's Juliet	Sr2	248	Nov	687	38	6280	316
†Sanfadair Alert's Sarah	Sr2	275	Nov	389	22	6570	303
*¶Sanfadair Danny's Annette	7	275	Nov	321	18	8779	438
*†Sanfadair Danny's Blossom	Sr4	133	Nov	721	45	3530	202
*¶Sanfadair Danny's Charity	5	229	Nov	405	21	7099	366
*Sanfadair Danny's Phillis	Jr3	266	Nov	707	41	9987	472
†Sanfadair Dollie	Jr2	142	Nov	551	29	3626	181
*†Sanfadair Duke's Agatha	Jr4	121	Nov	1053	66	4318	254
*¶Sanfadair Duke's Danseuse	5	232	Nov	229	13	6948	369
Sanfadair Levity Alissa	Jr2	157	Nov	813	39	4837	211
†Sanfadair Levity Glynn	Sr2	81	Nov	874	44	2392	109
†Sanfadair Levity Joy	Jr2	87	Nov	909	36	2562	100
†Sanfadair Levity's Annette	Sr2	70	Nov	1068	47	2452	97
¶Sanfadair Levity's Claudia	Jr2	305	Nov	195	13	8740	490
s. Green Meads Levity Ace	D. Sanfadair Duke's Claudia						
†Sanfadair Lobelia	Jr2	156	Nov	891	42	5394	238
†Sanfadair Marine's Peach	Jr2	120	Nov	872	45	4046	177
*†Sanfadair Steadfast Chuckles	Sr3	223	Nov	565	33	6885	335
*†Sanfadair Steadfast's Claudia	Sr3	145	Nov	449	30	3552	210
†Sanfadair's Wilma	Jr2	53	Nov	1052	47	1933	82
s. Green Meads Sanfadair	D. Gunnar's Wilma						
*Sylvana Joy	5	230	Nov	1203	54	11212	474
*†Sylvana Judith	5	136	Nov	826	35	4490	188
Wey Acres Levity Honeybee	Jr2	261	Nov	422	28	7321	350
*Wild Farms' B's Gaiety	5	136	Nov	553	29	3653	173
*†Wild Farms' B's Grace	5	228	Nov	552	32	6296	318
*†Wild Farms' Prince's Cordelia	9	221	Nov	794	41	8377	385
*Wild Farms' Prince's Gypsy	5	227	Nov	463	28	6155	350
*Wild Farms' W's Hazel	Sr3	236	Nov	423	24	6762	334
*Wild Farms' W's Hilma	Sr3	335	Nov	202	14	10031	514
*Wild Farms' W's Hulda	Jr3	365	Nov	81	5	8988	512
s. Boulder Bridge Woodman	D. Wild Farms' B's Flossie						
*¶Wild Farms' W's Ina	Jr3	305	Nov	32	1	9563	506
s. Boulder Bridge Woodman	D. Wild Farms' Prince's Bunny						
*†Wild Farms' W's Inez	Jr4	157	Nov	791	47	5216	263
*†Wild Farms' W's Iola	Sr4	77	Nov	1127	58	3011	154

Sargeant, J. C., Jr., Birmingham, Ala. ARHT

*Dinsmore Maxmost Della	Sr4	101	Nov	1031	46	3886	175

Scanlon, George H., The Hawkeye Guernsey Farm, Iowa City, Iowa. ARHT

*Broadwater Olivia	6	323	Dec	514	27	11397	518
¶Curtiss Candy Blue Jay	Jr2	60	Dec	875	27	1625	54
s. Curtiss Candy Levity Heir	D. Curtiss Candy Levity Barbara						
Hawkeye Duchess	Jr3	330	Dec	670	24	10480	350
Hawkeye Forward's Lady	Jr2	306	Dec	431	21	8308	353
Hawkeye Golden Belle	Sr2	314	Dec	752	37	9997	417
Hawkeye Princess	Sr2	315	Dec	395	25	8700	451
†Hawkeye Rose Marie	Jr2	268	Dec	460	21	5574	238
¶Hawkeye Squire's Maxine	Jr2	92	Dec	716	36	2263	104
s. P. V. Harlan's Squire	D. Larch Hill's Maximus Brenda						
¶Hawkeye Zelda	Jr2	153	Dec	429	19	2724	114
*Hebe of Ferson's Creek	5	312	Dec	732	32	12487	483
*¶Hilde of Ferson's Creek	5	199	Dec	713	25	7060	282
*†King Hill King's Blossom	5	184	Dec	197	8	2048	85
*†King Hill King's Gem	6	225	Dec	596	27	6382	261
*†Marhawk Beth	Sr4	238	Dec	444	29	5442	262
*Rosebud Luster	5	92	Dec	836	31	3245	138
s. Jefferson of Rosedale	D. Rosedale Barbara						
*St. Albans Valactor's Audell	5	188	Dec	824	33	6406	251
St. James Boy's Vanity	5	342	Dec	239	16	9219	407
*St. James Duke's Nora	Sr4	365	Dec	217	13	12700	629
s. St. James Philosopher's Duke	D. St. James Champion's Nettie						

§Scheffer, T. R., Scheffield Farm, Dover, Ohio. ARHT

*†Bina Lou of Cappel Dale	7	305	Oct	105	5	10553	525
s. Foremost of Cappel Dale	D. Sue Catharina of Cappel Dale						
†Lone Oak Hasson's Anna	Sr3	37	Oct	1187	50	1402	59
s. Fairlawn H. Hasson	D. Ann of Walnut Ridge						
*†Scheffield's Bonnie Beauty	7	238	Nov	335	18	6138	303
†Scheffield's Sequel	Jr3	38	Oct	827	42	1008	51
s. Franchester Saint Emory	D. Scheffield's Leonora						
*†Scheffield's Sessy	Jr4	134	Oct	750	42	3973	196
*†Scheffield's Solace	5	231	Oct	844	49	8924	431
*†Scheffield's Star Dust	Sr4	171	Oct	760	37	5365	218
†Scheffield's Starlight	Sr2	299	Nov	255	15	8531	431
s. Franchester Saint Emory	D. Scheffield's Gold Beauty						
*†Scheffield's Sunkiss	5	99	Oct	838	43	3234	157
*†Scheffield's Surprise	5	297	Nov	404	26	9260	494
s. Simeon of Cappel Dale	D. Ringold's Queen						
*†Traveler's Dandy Girl	Jr4	237	Oct	727	46	8659	456
†Traveler's Mae Belle	Jr3	252	Oct	753	39	7739	362

§Schepflin, William F., Wilema Farms, Fremont, Ohio. ARHT

*†Wilema's Honoria	Jr3	181	Dec	449	23	4898	190
†Wilema's Hortense	Jr2	156	Dec	452	24	2454	165
*†Wilema's Pauline	8	210	Dec	642	34	6690	307

§Schleigh, W. B., Golden Hill Farm, Martinsburg, W. Va.

Golden Hill Faithful Lady	Jr2	365	Oct	81	5	6447	347
s. Langwater Pete	D. Woodside Hall Knollton Flirt						
*†Golden Hill Honeydew	Sr4	292	Dec	263	16	4743	261
*†Golden Hill Mistress	Jr3	305	Dec	5		5467	281
s. Blakeford Mikado	D. Woodside Hall Knollton Flirt						
*†Golden Hill Sanka	Jr3	61	Dec	601	31	1305	61
s. Langwater Pete	D. Golden Hill Sara Lee						

§Schrag, William & Bonita, Schragcrest Farm, Hebron, Ind. ARHT

†Butterfat Lady Faith	7	231	Nov	667	27	8333	357
†Glen Leonard Hardwick's Jeanie	Sr2	233	Nov	521	29	5947	299
†Schragcrest Honeybunch	Sr4	262	Nov	445	24	7878	415
†Schragcrest Rose Marie	Jr4	201	Nov	498	30	5729	314
†Schragcrest Traveller's Daisy	Jr2	129	Nov	597	33	3007	157
s. Alan-Be Shamrock's Traveller	D. Schragcrest Rose						
†Schragcrest Traveller's Dinah	Jr2	305	Oct	140	8	6359	296
s. Alan-Be Shamrock's Traveller	D. Butterfat Lady Faith						
†Schragcrest Traveller's Honey	Jr2	195	Nov	596	29	5178	246
†Schragcrest Traveller's Iva	Jr2	48	Nov	872	36	1413	57
s. Alan-Be Shamrock's Traveller	D. Schragcrest Marina						

§Schust, Clarence L., Ridgewood Farms, Fort Wayne, Ind. ARHT

†Ridgewood Farm's Delilah	Jr2	196	Nov	480	26	3990	192
†Ridgewood Farms Dot	Jr3	67	Nov	1190	62	2662	134
s. South Wind Invader	D. Princess Dot Mara						

Schutt, Harold S., Spar Hill Farm, Chadds Ford, Pa. ARHT

Spar Hill Blueberry	Jr2	196	Dec	1047	52	7630	355
Spar Hill Daphne	Sr2	257	Dec	805	43	8007	401
Spar Hill Delphinium 5th	Jr2	335	Dec	836	48	12432	663
Spar Hill Genista	Jr2	77	Dec	869	48	2216	129
s. Spar Hill Hazel's King	D. Glenburnie Gem 2d						
†Spar Hill Holly 4th	Jr2	200	Dec	724	39	5303	272
Spar Hill Hyacinth 4th	Jr2	342	Dec	829	52	11640	599
Spar Hill Jonquil	Jr2	257	Dec	885	52	9143	477
Spar Hill Mimosa	Jr2	355	Dec	812	45	13325	652
*Spar Hill Orange Blossom 3d	5	365	Dec	333	17	15908	767
s. Coronation King's Heir	D. Spar Hill Orange Blossom						
Spar Hill Sweet Lavender	Sr2	221	Dec	688	41	9831	543
†Spar Hill Verbena 2d	Jr2	257	Dec	593	32	5455	298

Schwinn, S. J., Springfield Farm, Towson, Md.

*¶Ellen of Roslyn	Sr3	50	Dec	1589	71	2703	118
s. Gerar Clare's Footprint	D. Lady Joyce of Rosegill						

§Scudder, Lucy R., Scudder Ranch Dairy, Yakima, Wash. ARHT

†Scudder Ranch Colmar's Corice	Sr2	218	Nov	453	30	4657	274
†Scudder Ranch Colmar's Hope	Jr3	273	Nov	277	17	6924	338
†Scudder Ranch Colmar's Julice	Jr3	119	Nov	555	33	2930	144
†Scudder Ranch Colmar's Juliet	Sr2	123	Nov	536	33	2983	153
†Scudder Ranch Colmar's Lady	Jr3	258	Nov	477	28	8604	410
*†Scudder Ranch Golden Kate	5	305	Nov	178	9	10236	470
s. Boulder Bridge Gold Dust	D. Scudder Ranch Harmony's Kate						

§Seifert, Roland, Converse, Texas.

†Diamond D. Miget	Jr2	102	Nov	738	38	2722	129

§Sharp, H. R., Sharp's Wyandotte Ranch, Springdale, Ark. ARHT

*†Ver-Lo-Lew Mary	7	211	Nov	929	40	8757	349
*†Walnut Arbor Fair Lady	Sr3	244	Nov	518	30	6292	307
S. Gayhead's Mahout	D. Fairy of Walnut Arbor						

Shaw, F. N. & T. M., Pebble Hill Farm, Doylestown, Pa. ARHT

Antietam Beauty	Sr3	281	Nov	733	46	9669	512
Bethany Royal Holly	Jr2	103	Nov	954	43	3366	144
*Craiglan Valor's Fad	Sr3	153	Nov	1056	55	6115	312
¶Craiglan Valor's Jean	Jr3	209	Nov	773	36	7118	315
*¶Crum Creek's Gold Helichrysum	8	305	Nov	57	2	12574	615
S. Royal Gold of Hill Girt	D. Crum Creek Banner Helichrysum						
Gardenville Golden Lila	Sr2	326	Nov	527	30	8428	415
¶Goose Valley Favor	5	220	Nov	1111	63	10554	505
¶Liseter Catania	Sr3	243	Nov	984	60	11213	535
Liseter Hardfast Cleopatra	Jr3	365	Nov	291	12	12372	571
S. Liseter Bella's Hardfast	D. Liseter Ptolemy's Esperance						
*Liseter Hardfast's Glorious	Sr3	360	Nov	740	36	12508	587
*¶Liseter Pansy	Sr3	182	Nov	804	43	7371	383
*Pebble Hill Coronet's Anita	Jr3	136	Nov	1030	45	6121	268
Pebble Hill Coronet's Dawn	Jr2	26	Oct	996	36		
S. King's Heir Coronet	D. Pebble Hill Daybreak's Dawn						
Pebble Hill Coronet's Debutante	Sr2	364	Nov	886	43	14092	665
¶Pebble Hill Coronet's Doris	Sr3	254	Nov	954	48	9969	451
Pebble Hill Coronet's Murena	Jr3	258	Nov	1007	53	11981	535
¶Pebble Hill Debutante	Jr2	236	Nov	618	33	6524	319
*¶Pebble Hill Hero's Bounty	6	244	Nov	865	42	11362	492
*Pebble Hill Hero's Charlotte	Sr3	329	Nov	697	36	12347	603
*Pebble Hill Hero's Charming	Jr3	78	Nov	1262	50	3413	135
S. Valleywood Hero	D. Pebble Hill Buccaneer's Charming						
¶Pebble Hill King's Iris	Sr4	267	Nov	628	26	10258	390
¶Pebble Hill Valdora	Sr2	238	Nov	541	28	5674	277
Pebble Hill Valfanie	Jr2	298	Nov	782	42	9163	454
Pebble Hill Valgrace	Jr2	316	Nov	428	22	8068	359
Pebble Hill Vallene	Jr2	326	Nov	485	26	9188	410
Pebble Hill Vallucy	Jr2	65	Nov	1078	42	2276	90
S. Churn Creek's Valencian	D. Pebble Hill King's Lucy						
Pebble Hill Valmar	Sr2	295	Nov	728	38	9958	460
Pebble Hill Valmarge	Jr2	288	Nov	772	41	11167	534
*¶Pebble Hill Valor's Beulah	6	230	Nov	659	33	8049	350
¶Pebble Hill Valotte	Sr2	305	Nov	72	3	6777	375
S. Churn Creek's Valencian	D. Pebble Hill King's Charlotte						
¶Pebble Hill Valpet	Sr2	244	Nov	764	39	8266	372
Pebble Hill Valpretty	Jr2	298	Nov	732	36	9584	431
Pebble Hill Valrosette	Jr2	365	Nov	421	19	11497	507
S. Churn Creek's Valencian	D. Rosewald Rosette						
¶Rosewald Roseselect	6	240	Nov	833	44	10522	500
Sterlingold Princess Polly	Jr2	321	Nov	655	41	10316	511
Sterlingold Princess Una	Jr2	103	Nov	905	43	3185	147

§Shenk, Harry B., Fair Field Farms, Strasburg, Pa. ARHT

*†Alert's Celia of Mt. Ararat	Sr4	100	Dec	1424	61	4186	194
S. Langwater Alert	D. Lynworth Countess						
†Fair Field Angelina C. P.	Jr2	102	Dec	748	41	2613	146
S. Fair Field Crown Prince	D. Fair Field Angelina M.						
†Fair Field Blossom Rex	Jr3	94	Dec	1156	49	3836	182
S. Fair Field Royal Rex	D. Fair Field Blossom Belle						
†Fair Field Ethel B.	Jr2	266	Dec	364	17	5502	252
†Fair Field Hopeful Susie	Jr3	216	Dec	677	33	5477	236
*†Fair Field Jennie C. P.	Jr3	76	Dec	1316	61	3390	164
S. Fair Field Crown Prince	D. Fair Field Jennie E.						
†Fair Field Lillydale B.	Jr3	137	Dec	772	38	3725	176
†Fair Field Lucky Nell	Jr2	234	Dec	685	34	5888	270
†Fair Field Marie B.	Sr3	68	Dec	1671	65	3694	146
S. Riegeldale Emory's Brilliant	D. Fair Field Lady Marie						
†Fair Field Myrtle K.	6	305	Dec	146	6	9912	401
S. Friendship Climax's Cavalier	D. Fair Field Myrtle N.						
†Gerar Pioneer's Hyacinth	Sr3	207	Dec	771	35	5722	241
†Merco Master's Dairymaiden	Jr3	131	Dec	696	33	3850	153
†Mildred of Sunny Dell	6	200	Dec	966	44	7898	335
†Mill Creek's Flosetta	Sr4	102	Dec	1231	56	4334	191
S. Spar Hill Fancy's King	D. Agatha's Leader's Flossie						

§Shenk, Harry B. & Rohrer, John C., Fair Field Farms, Strasburg, Pa. ARHT

†Fair Field Favorite Lily	Jr2	87	Dec	956	35	2883	112
S. Riegeldale Emory's Brilliant	D. Heartsease Fashion Favorite						

Shields, Randolph, Notla Farms, Culberson, N. C. ARHT

¶King's Golden Queen Lilly	12	138	Sept	806	39	3974	174
Master's Darling of Cherokee	15	182	Dec	483	20	4585	191
S. Cherokee Master of Valkyrie	D. Lady Shenstone's Daughter						
¶Millicent's Carpatha of Eliada	6	230	Dec	548	34	6360	329
Notla Benfie	Sr2	304	Dec	375	21	6065	297
S. Aileen's Benjamin	D. Fidelity of Garden Creek						
¶Notla Christyann	Jr4	27	Oct	946	41		
S. Riegeldale Emory's Fashion	D. Notla Haywood's Christine						
Notla Dordele	9	247	Dec	1013	47	9462	422
S. Klondike Pal	D. Gertie's Foremost's Jane						
¶Notla Fashion Rose	Sr2	292	Dec	418	23	5975	276
S. Riegeldale Emory's Fashion	D. Rosemary's Lady						
¶Notla Ginger	5	61	July	1098	39	2128	77
S. Quail Roost Prince Dudley	D. King's Golden Queen Lilly						
¶Notla Helen	6	243	Dec	716	33	7855	331
S. Quail Roost Prince Dudley	D. Gal's Daisy of Meadow Brook						
¶Notla Helen's Henrietta	Sr3	159	Dec	1050	50	6616	310
Notla Hester	9	106	Sept	1074	51	3918	165
S. Klondike Pal	D. Gal's Daisy of Meadow Brook						
¶Notla Hilda	5	256	Dec	552	26	6782	283
Notla Magnolia	5	140	Dec	973	50	5493	243
Notla Marie	9	208	Oct	208	10	4630	164
S. Klondike Pal	D. Rena Mae's Dinah						
Notla Mary	10	212	Dec	666	33	6998	308
¶Notla Maxim Fifi	Sr3	289	Sept	365	20	5221	231
S. Quail Roost Prince Dudley	D. Fidelity of Garden Creek						
Notla Mollyanna Lady	11	160	Sept	878	42	5364	204
S. Klondike Pal	D. Gertie's Mollyanna						
Notla Ruth	11	144	Dec	719	32	4083	181
¶Notla Scarlett's Maxim Queenie	Jr2	128	Dec	594	30	3285	156
Ruayne Illustrator's Patsey	9	170	Dec	692	38	5774	259

§Shoemake, W. A. & A. R., Shoemake Guernsey Farms, Dayton, Ohio. ARHT

*†Betty Lou of Mount Cherry	12	122	Nov	814	37	3840	154
Villa-Way Doris Dee	10	365	Nov	592	28	10895	513
S. Villa-Way Pay Day	D. Villa-Way Prudence						
†Wilburetta Betty Lou	Jr3	199	Nov	797	36	6561	280
*†Wilburetta Dorothy	Jr4	194	Nov	796	41	6911	315
†Wilburetta Leah	Jr3	70	Nov	1044	43	2456	100
S. McDonald Farms New Yorker	D. Jewel of Weneeda						
†Wilburetta Lillian	Sr2	78	Nov	884	42	2367	111
*†Wilburetta Naomi	5	200	Nov	901	45	8133	362
*†Wilburetta Nola	6	257	Nov	624	34	8669	438
†Wilburetta Rosalind	Sr3	192	Nov	721	32	5370	231
†Wilburetta Rosette	Sr2	31	Oct	1106	48		
S. McDonald Farms Robin Hood	D. Wilburetta Betty Rae						

Shope, Jesse, Franklin, N. C.

Princess Nedra of Wee Acres	Sr4	115	Nov	795	41	3520	175

Shore, M. F., Grassy Grove Guernsey Farm, Cycle, N. C. ARHT

Grassy Grove Foremost Harriet	Sr2	54	Nov	1107	43	1954	84
S. McDonald Farms His Honor	D. Clear Springs' Gold Hebe						
Grassy Grove King's Leonie	Jr2	340	Nov	182	15	6784	413
Grassy Grove King's Tess	Jr2	279	Nov	529	32	8169	430
Grassy Grove Majesty's Annbell	Jr2	191	Nov	500	29	4574	246

§Shuttleworth, William W., Sunset Ledge Farm, Warren, Mass.

*†High Wick Imogene	Jr4	103	Dec	797	42	3231	159
*†Queen Thekla of Dunlea	Jr3	275	Dec	510	31	7682	419
†Richmont Ingrid	Sr4	279	Dec	440	26	7141	368
†Sunset Ledge Princess Alta	Jr2	168	Dec	481	27	3601	185
†Sunset Ledge Princess Sarah	Jr2	50	Dec	847	41	1320	63
S. Green Meads Sunset King	D. Sarah of Marsh Hill Farm						
*†Twilight of Dunlea	6	51	Dec	1194	53	1968	90
S. Green Meads Hi-Light	D. Sensation Sunbeam of Dunlea						

§Siess, Fred & Artman, Alta, Big Springs Farm, Lebanon, Ind. ARHT

†Big Springs King's Dolly	Jr2	286	Nov	458	21	8125	361
†Big Springs King's Marie	Jr2	110	Nov	678	29	2899	137
S. Kenfleur's King George	D. Fancy's Monarch's Marie						
*†Big Springs Lady Lydia	5	258	Nov	626	32	10162	494
†Big Springs Lucky Rubella	Jr2	91	Nov	679	26	2386	90
S. Kenfleur's King George	D. Big Springs Lucky Ruthie						
†Big Springs Maxim's Julia	Jr2	91	Nov	495	25	1847	83
†Big Springs Princess Julia	Jr4	264	Nov	350	18	10410	490
†Big Springs Princess Rebecca	Jr2	91	Nov	644	31	2365	108
S. Clear Springs' Prince Raider	D. Big Springs Ruth						
†Big Springs Raider's Inez	Jr2	305	Nov	203	10	8344	394
S. Clear Springs' Prince Raider	D. Big Springs Inez						
†Big Springs Raider's Lady	Jr2	270	Nov	86	4	6894	317
S. Clear Springs' Prince Raider	D. Big Springs Lady Lydia						
†Big Springs Raider's Lorna	Jr2	91	Nov	519	23	1729	76
†Big Springs Ruth Ann	Jr2	52	Nov	589	26	1056	44
S. Kenfleur's King George	D. Kenfleur's Lucky Ruthie						
†Big Springs Violet Jane	Jr2	264	Nov	774	34	9093	393

§Simmons, Charles H., Mr. & Mrs., Hawpatch Guernsey Farms, Topeka, Ind. ARHT

†Hawpatch Donna Primrose	5	305	May	587	30	8742	464
S. Hawpatch Dean	D. Hawpatch Peggey Priscilla						
†Hawpatch Lively Louisa	6	305	Apr	315	14	6339	305
S. Hawpatch Dean	D. Hawpatch Lady's Louise						

§Simmons, Charles H., Mr. & Mrs. & Cochard, Rex, Mr. & Mrs., Hawpatch Guernsey Farms, Topeka, Ind. ARHT

†Hawpatch Coronation Lydia	Jr4	305	Jan	351	19	9134	410
S. Coronation Reflector	D. Hawpatch Lattie						
†Hawpatch Please	Jr2	305	Apr	386	19	6027	312
S. Pine Manor King's Perfection	D. Hawpatch Brilliant Pearl						

§Simpson, Donald, Donmarich Farm, Peoria, Ill. ARHT

†Rock Creek Royal Rosette	Sr2	305	Dec	330	19	8638	416
S. Rock Creek Royal	D. Rock Creek June Rose						

§Simpson, L. G., Donmarich Farm, Peoria, Ill. ARHT

†Donmarich Rosy	Jr2	71	Dec	1230	63	2739	139
S. Rock Creek Royal Mount	D. Rosymorn Kate						
Rosymorn Kate	5	267	Dec	935	56	10625	559
*†Sunny Lass of The Glen	Sr3	250	Dec	702	38	9689	462

Simpson, Richard L., Donmarich Farm, Peoria, Ill. ARHT

¶Rex's Rex Martha	Sr2	301	Dec	691	38	9741	446

§Sink, R. E., Ohionola Farms, New Weston, Ohio. ARHT

*†Nickel Plate Mirth	Jr3	132	Oct	751	35	3659	163
Ohionola Farms Dutchess	Jr3	322	Oct	667	37	8833	407
†Ohionola Farms Princess	Jr2	118	Oct	737	35	3259	144
*†Peggy of Lone Elm Farm	8	132	Oct	691	35	4287	198

§Sisters of the Precious Blood, Kneipp Springs, Rome City, Ind. ARHT

†Amity of Leafy Lane	Jr2	193	Oct	610	33	4954	264
†Kneipp Spring Edna	Jr3	50	Oct	1070	57	1709	96
S. McDonald Farms Combination	D. Edna of Cayuga Fruit Farm						
†Kneipp Spring Perfection Mary	Jr2	277	Oct	541	31	7577	351
†Kneipp Spring Perfection Pet	Sr3	55	Oct	1880	58	2492	104
S. Pine Manor King's Perfection	D. Kneipp Spring Supreme Pet						
†Kneipp Spring Perfection Queen	Jr2	184	Oct	744	34	5384	247
Kneipp Spring Winifred	Jr2	365	Sept	265	15	6649	386
S. McDonald Farms Combination	D. Caswell's Royal Winifred						
*La Crest Beauty Belle	Jr3	315	Sept	453	33	8128	465
*†Lynworth Charlotte	5	129	Oct	760	42	4434	243
†Lynworth Glenda	11	184	Oct	781	37	6020	274
†St. Albans Grandee Nellie Jay	Jr2	66	Oct	847	41	1881	85
*†Virmar's Dicta Belle	5	276	Oct	782	49	11736	568

Slagle, A. B., Belmont View Farm, Franklin, N. C.

Belmont View Brilliant's Babe	Jr2	142	Nov	769	38	4562	191
Belmont View Brilliant's Show	Jr2	246	Nov	523	24	6144	273
Belmont View Brilliant's Star	Jr2	178	Nov	688	33	5252	232
Belmont View Brilliant's Stella	Jr2	228	Nov	621	28	7010	277
Belmont View Laddie's Spot	Jr2	169	Nov	560	31	4678	236
Belmont View Meg	6	242	Nov	771	38	10256	459
Belmont View Mona	6	293	Nov	771	38	12542	556
*Belmont View Nantuckett	6	249	Nov	535	28	8644	382
*Belmont View Ned's Anna	5	268	Nov	492	29	7674	385
Belmont View Ned's Bluebell	Jr2	214	Nov	387	21	5478	273
Belmont View Ned's Nilita	Sr4	287	Nov	555	28	9842	449
*Belmont View Ned's Nolene	Sr4	365	Nov	302	18	10632	484
S. Quail Roost King Ned	D. Geraldine of Belmont View						

*Belmont View Ned's Nonette	Sr4	350	Nov	573	31	12364	594
Belmont View Ned's Olympia	Jr4	308	Nov	419	23	9239	450
*Belmont View Ned's Only	Sr4	210	Nov	636	35	7368	349
Belmont View Ned's Pat	Jr3	284	Nov	590	32	9996	470
Belmont View Ned's Peach	Jr4	293	Nov	318	19	6824	360
Belmont View Ned's Quality	Sr2	322	Nov	499	29	8573	410
Belmont View Ned's Rosy	Sr2	253	Nov	591	36	7930	418
Belmont View Ned's Royal	Sr2	153	Nov	708	32	4955	191
Belmont View Ned's Ruthie	Jr2	289	Nov	687	33	9676	406
Belmont View Ned's Sabia	Jr2	170	Nov	625	30	4747	198
Belmont View Ned's Sallie	Sr2	105	Nov	877	42	3635	164
Belmont View Ned's Surprise	Jr2	112	Nov	569	28	2653	124
Belmont View Ned's Theda	Jr2	166	Nov	702	35	4932	198
Belmont View Ned's Unice	Jr2	112	Nov	761	32	3326	132
Belmont View Omega	Sr4	192	Nov	674	40	7178	336
*Belmont View Pansy	Sr3	162	Nov	765	39	6198	289
Belmont View Paralee	Sr3	170	Nov	751	44	5996	287
*Belmont View Pauline	Sr3	131	Nov	733	36	4367	190
Belmont View Polly	Sr3	178	Nov	653	37	6311	321
*Belmont View Poppy	Jr3	174	Nov	613	35	5250	251
Birdie of Pleasant Valley	10	124	Nov	942	45	4557	195
Eleanor's Angeline	9	255	Nov	494	22	10841	438
*Flossy's Cherry of Flint Farm	9	309	Nov	712	39	12688	589
*Flossy's Yellow of Flint Farm	10	204	Nov	939	41	9202	356
Jasmine of Belmont View	8	365	Nov	62	3	11744	492
s. Merrymaker of Garden Creek	D. Geneva of Pleasant Valley						
*Patricia of Belmont View	10	124	Nov	1235	57	6164	269
Wendy of Miller Farm	5	139	Nov	817	37	5434	230
Yeoman's Maxim Molly	Sr3	207	Nov	709	40	6827	309

§Sloan, John, Maple Grove Farm, Brentwood, Tenn. ARHT

Maple Grove Anemone	Jr2	365	Nov	407	20	9350	457
s. Klondike Knightlad	D. Maple Grove Azalea						
†Maple Grove Helen's Poppy	Jr2	49	Nov	887	40	1439	63
s. Klondike Knightlad	D. Maple Grove Highmost Helen						
†Maple Grove Highmost Florence	Jr2	89	Nov	740	33	2208	96
s. Klondike Highmost	D. Maple Grove Peony						
†Maple Grove Highmost Janie	Sr2	215	Nov	761	37	6142	275
†Maple Grove Highmost Joyce	Jr2	289	Aug	57	3	5070	265
s. Klondike Highmost	D. Maple Grove Regal Lily						

§Smith, I. M., I. M. Smith's Dairy, Kinards, S. C.

†IMS Emory's Viola	5	66	Dec	1227	57	2566	122
s. Riegeldale Emory's Darnell	D. Hazelwood's Violetta						
†IMS Lady Lollypop	Sr3	107	Dec	940	44	3767	163

§Smith, Roland, Clover Way Farm, Bangor, Maine.

†Dirigo's Judith of Maple Lane	7	263	Dec	867	41	9948	469

§Smutnick, Emma L., Pioneer Acres, Abington, Conn. ARHT

*†Janice of Newichewana Hill	6	197	Dec	512	28	4761	235
†Joan of Pioneer Acres	Jr3	257	Nov	303	15	3976	185
*†Marion of Newichewana Hill	6	191	Dec	499	27	5302	257
*†Pauline of Newichewana Hill	6	214	Dec	467	21	5390	233
s. Borrodale Chief's Captain	D. Jennifer of Newichewana Hill						
†Pearl of Pioneer Acres	8	282	Oct	471	26	8541	375
†Sally Nan of Pioneer Acres	Sr2	227	Oct	463	26	5286	259

Snyder, A. P., Wyolina Farm, Charlotte, N. C. ARHT

†Fairwold Gabriel Raven	Jr4	71	Nov	1035	46	2452	109
s. Loch Raven Misplay's Gabriel	D. Loch Raven Matricaria						
†Gold Branch MF Viola B	Sr3	67	Nov	926	40	2105	86
s. Gold Branch R. Master	D. Gold Branch F. Viola						
†NcMaughton's Angeline	Jr4	244	Oct	331	14	9271	442
*†Sedgley Albert's Lady	6	94	Nov	709	32	2741	124
s. Alberta's Noble of Thorn Hill	D. Sedgley Alice Lady						
†Wyolina Dian	Jr2	54	Nov	797	32	1395	56
s. Blakeford Reveller's King	D. Mary Jane of Eliada						

§Somers, Byron H., Somers Farms, Fort Wayne, Ind. ARHT

*†Somers Farms Doraline	Jr3	76	Sept	944	43	2525	107
†Somers Farms El Donna	Jr2	293	Oct	511	28	7259	356
†Somers Farms El Elene	Jr2	239	Oct	842	39	7451	350
†Somers Farms El Evangeline	Jr2	214	Oct	509	30	5334	284
†Somers Farms El Evette	Jr2	222	Oct	692	37	6019	294

Sorensen, Charles E., Cesor Farms, Farmington, Mich.

Cesor Bon-Ton's Juno	7	274	Oct	445	21	8909	394
¶Cesor Ellton's Gretchel	Sr2	267	Nov	566	33	6807	340
¶Cesor Ellton's Hilda	Jr3	83	Nov	737	32	2160	100
*¶Cesor Ellton's Vertrice	Sr3	80	Nov	1021	53	3031	149
s. Cesor Ellton Maxim	D. Loma Supreme's Verona						
¶Cesor Fancy's Gracious	Jr3	69	Nov	1066	45	2602	123
s. Cesor Fancy Maxim	D. Cesor Maxim's Grace						
†Cesor Fancy's Nell	Jr3	305	Oct	225	13	5508	278
s. Cesor Fancy Maxim	D. Cesor Golden Pearl						
¶Cesor Golden Gem	Jr3	68	Nov	1078	37	2686	103
s. Cesor Golden Oak	D. Cesor Mercury's Genevieve						
*¶Cesor Golden Jezebel	5	305	Nov	60	3	10785	524
s. Cesor Golden Max	D. Cesor Pontiff's Jessica						
¶Cesor Maxim's Agnes	Sr4	102	Nov	1076	49	4037	187
s. Cesor Martha's Maxim	D. Cesor Laddie's Alice						
*¶Cesor Mercury's Carol	Sr4	191	Nov	694	36	8283	376
¶Cesor Mercury's Esther	Sr3	75	Nov	843	47	2259	113
s. Cesor Noble's Mercury	D. Cesor General's Edna						
*¶Cesor Mercury's Janice	Sr3	69	Nov	1067	45	2619	122
s. Cesor Noble's Mercury	D. Cesor Bon-Ton's Juno						
¶Cesor Mercury's Rowena	Jr2	243	Nov	545	35	6221	328
Cesor Mur Max's Brighton	Sr2	267	Nov	676	34	7756	352
¶Cesor Mur Max Wanda	Jr2	275	Nov	454	26	5828	299
¶Cesor Penwyn's Gretchen	Jr4	267	Nov	698	36	10000	456
Cesor Pontiff's Joana	Jr2	219	Nov	727	29	7078	279
Cesor Pontiff's Rebecca	Jr2	236	Nov	738	35	7791	302

§Sowell, C. D., Sowell's Guernsey Farm, McBee, S. C.

†Sowell Butterfat May Belle	Sr4	127	Nov	730	46	3483	177
†Sowell's Duplikate Pink	Sr2	210	Nov	567	35	5692	294

§Sowell, C. D., Mrs., Sowell's Guernsey Farm, McBee, S. C.

†Sowell Pat's Radiant Maid	Jr2	268	Nov	500	32	7421	391

§Sowell, Jane T., Sowell's Guernsey Farm, McBee, S. C.

*†Sowell Patricia Maid	Sr4	119	Nov	902	54	4376	221

§Sowell, R. E., Sowell's Guernsey Farm, McBee, S. C.

*†Sowell Noble Maid	8	150	Nov	933	51	5887	301

§Springs, Elliott, Springs Farm, Fort Mill, S. C.

Brays Island Cosmos	Jr3	241	Dec	647	44	7461	384
†Leonard's Bonnye Bell	6	282	Dec	831	35	11393	512
†Leonard's Foremost Cleo	Jr4	227	Dec	131	6	5072	223
†Riverview's Lucky Duchess	Sr2	226	Dec	993	52	7676	391
†Sandy River Hope	5	214	Dec	739	43	6872	380
†Sandy River Silver	6	237	Dec	591	29	6509	326

§Stebbins, Frank J., Greenhaven Farm, Greenville, Oh o. ARHT

†Greenhaven Arlene	Jr2	244	Oct	344	19	4925	208
†Greenhaven Ethel H.	Jr2	274	Oct	422	21	5230	231
†Sadie of Patty Lou's Katrina	Jr2	305	Oct	461	26	6149	327
s. Triumph Colonel of Marowene	D. Patty Louis Katrina						

§Stebbins, H. Lee, Greenhaven Farm, Greenville, Oh o. ARHT

†Greenhaven Lassie	Jr2	273	Oct	618	31	6559	294
†Martha's Cherry Blossom	Sr2	249	Oct	448	23	6800	289
*†Maylee Princess	6	192	Oct	587	28	7553	339
*†Valor's Judith Ann	Sr4	297	Oct	381	20	8186	398

§Stebbins, Norman N., Greenhaven Farm, Greenv lle, Oh o. ARHT

†Greenhaven Bonnie	Jr2	266	Oct	556	28	6338	293
*†Pilgrim's Daisy Belle	5	205	Oct	750	36	6879	318

§Steele, Harold A., Idagem Guernsey Farm, Gooding, Idaho. ARHT

*†Idagem Benedict's Jonquil	Jr4	120	Nov	765	46	2898	202
*†Idagem Truman's Penelope	7	305	Nov	266	15	11064	590
s. Chuckanut Truman	D. Idagem Sequel's Promise						
*†Potlatch Doris	Jr4	130	Nov	864	51	4934	274

§Steele, Janice A., Idagem Guernsey Farm, Gooding, Idaho. ARHT

†Idagem Creator's Jill	Jr2	158	Nov	708	38	4448	211

§Steele, Nancy A., Idagem Guernsey Farm, Gooding, Idaho. ARHT

†Idagem Creator's Patsy	Jr2	305	Nov	496	28	8160	407
s Creator L. of Prestdale	D. Idagem Prince's Pearl						

Stenier, Charles D., Rappahannock Farms, Bloomsburg, Pa.

*Coldspring's B. Valentine	6	233	Dec	1182	50	9747	400
*Contender's Lucy Lucile	Sr4	39	Nov	1521	75	1942	93
s. Coldspring's Hardwick's Superb	D. Contender's Dolly May						
Langcroft's Rose	Jr4	193	Dec	1077	55	8558	404
Pansy of Rappahannock	Jr2	361	Dec	717	40	10458	518
Princetta of Glenburnie	Jr3	282	Dec	897	46	9661	440
Rappahannock's Royal Polly	Jr2	131	Dec	1145	50	4956	208
*River Edge Noranda's Princetta	7	232	Dec	1324	56	12797	506
Shady Lawn's Hazel Girl	5	303	Dec	1057	48	14401	608
*Yocliff Artist	Jr4	315	Dec	1264	67	14848	704

Sterling Farms, Incorporated, Stamford, Conn. ARHT

*Coronation Glamour	7	284	Dec	1156	61	14371	742
*Foremost Otelma	10	298	Dec	1141	66	14618	729
*¶Foremost Perfect Lady	9	183	Dec	1516	76	10815	508
*¶Pharaoh's Jean of Gwynllan	8	305	Dec	573	30	17110	803
s. Gwynllan Farm Pharaoh	D. Noble's Jean of Gwynllan						
Pine Manor King's Elta	Jr3	286	Dec	858	46	11469	517
*Pine Manor King's Prize	Sr4	164	Dec	1424	62	9375	411
*Pine Manor King's Utopia	Jr4	169	Dec	994	53	6497	323
*Sterlingold Cupid	Jr4	209	Dec	1120	64	10138	493
*Sterlingold Lidette	5	198	Dec	1431	68	11443	489
Sterlingold Madeleine	Jr2	184	Dec	986	57	6658	334
Sterlingold Modest Girl	Jr2	157	Dec	1008	53	5318	250
*Sterlingold Phoebe	Sr3	306	Dec	908	64	12461	715
Sterlingold Princess Ginger	Sr2	136	Dec	930	56	4468	237
*¶Sterlingold Prudence	5	61	Dec	1725	80	3447	157
s. Flying Horse Farm Royal	D. Flying Horse Select Primrose						
*Sterlingold Valorie	Sr4	163	Dec	1296	71	9249	473

§Stewart, Andrew P., Spring Grove Farm, Belle Vernon, Pa. ARHT

†Friendship R. A. Snowfli	Jr3	106	Dec	960	39	3618	144
s. Friendship Climax Renown	D. Friendship B. Annabelle						

Stewart, Earl, Spring Groqe Farm, Belle Vernon, Pa. ARHT

¶Franchester May Lassie	8	274	Dec	674	27	8494	338
†Isabelle of Spreading Elm	Sr4	70	Dec	954	50	2382	122
s. Langwater Flash	D. Linda of Spreading Elm						
†Joy's Janeva of Shelindco	6	179	Dec	751	36	5184	233
†Milly's Peggy of Spring Grove	6	280	Dec	757	46	8625	460
†Princess Carol of Spring Grove	5	235	Dec	799	39	7778	374

§Stewart, Ralph T. & Ernestine, Mikella Guernsey Farm, Roanoke, Va. ARHT

*Mikella's Betty Lee	Jr4	119	Nov	891	56	4056	208
*Mikella's Darling	Jr3	342	Nov	427	29	9740	512
Mikella's Dixie Darnley	Jr2	327	Nov	622	38	9306	467
Mikella's Faithful Darnley	Jr2	169	Nov	542	37	4052	234
Mikella's Hattie Kingman	Jr2	208	Nov	465	27	5655	307
Mikella's Lady Kingman	Jr2	271	Nov	525	32	7110	354
Mikella's Maxim Kingman	Jr2	79	Nov	816	41	2240	112
s. Oak Grove's Kingman	D. Noble's Maxim's Alice						
Mikella's Maxim Rose	Sr3	227	Nov	648	34	7304	376
*Mikella's Model Cora	Jr4	78	Nov	1049	55	3038	166
s. Green Model Chieftain	D. Mikella's Shamrock Queen						
*Mikella's Model Rosemary	Jr4	66	Nov	1125	59	2532	136
s. Green Model Chieftain	D. Mikella's Golden Glamour						
Mikealla's Patience Kingman	Jr2	74	Nov	653	39	1637	72
s. Oak Grove's Kingman	D. Mikella's Maxim Patience						
Mikella's Patricia Darnley	Jr2	74	Nov	857	45	2182	108
s. Riegeldale Conqueror's Darnley	D. Mikella's Patricia Glamour						
Mikella's Peggy Darnley	Jr2	303	Nov	633	40	9188	474
Mikella's Pink Kingman	Jr2	64	Nov	1002	48	2146	102
s. Oak Grove's Kingman	D. Mikella's Pink						
*Mikella's Queen	Sr3	107	Nov	853	48	3647	183
Mikella's Queen Kingman	Jr2	95	Nov	628	32	2270	100
Mikella's Red Kingman	Jr2	319	Nov	334	18	6496	346
*Mikella's Red Rose	5	121	Nov	665	38	3235	170
*Mikella's Red Ruby	Sr3	339	Nov	126	8	7495	395
*Mikella's Rosemary	Jr4	70	Nov	1100	56	2579	144
s. Mobjack Fashion	D. Terrace Farm's Rosemary						
*Mikella's Rosemary Glamour	8	115	Nov	829	40	4206	212
Mikella's Star Darnley	Jr2	78	Nov	937	48	2690	125
s. Riegeldale Conqueror's Darnley	D. Mikella's Model Star						
*Noble's Maxim's Rose	Sr4	272	Nov	413	28	8131	440
*Red Ruby's Hattie	7	335	Nov	698	42	11983	614

§Stoneman, William A., Gallio Farm, Belle Vernon, Pa. ARHT

*†Friendship B. Gem	5	233	Nov	468	26	6883	327
†Gallio Royal Beda	Sr2	114	Nov	519	21	2639	110
*†Gallio V. Mildred	6	303	Nov	102	7	7733	384
*†Gallio V. Sue	6	248	Nov	536	24	7313	324
†Westmoreland Cyril's Alice	10	305	Oct	202	8	7432	338
S. Kenilworth Flora's Cyril	D. Liberty Hall Mixie						

§Stonorov, Oskar, Montcalm Farm, Phoenixville, Pa. ARHT

†Broadwater Althea	Jr2	84	Nov	563	28	1722	80
*†Broadwater Effie	Jr3	105	Nov	777	30	3477	129
*†Broadwater Ellen	Jr3	98	Nov	930	35	3526	139
*†Broadwater Karin	5	113	Nov	946	38	4365	179
S. Langwater Airflow	D. Kentucky Bell of Greenbank						
†Broadwater Rose Ann	Jr2	305	Oct	203	11	7619	352
S. Langwater Airflow	D. Broadwater Sophia						
*†Broadwater Starlett	5	234	Nov	668	29	7542	307
*†Broadwater Tina	5	114	Nov	981	42	4576	186
S. Langwater Airflow	D. Merry Daisy of Greenbank						
†Broadwater Tinalea	Jr2	204	Nov	551	28	5103	217

§Stonorov, Oskar, Mr. & Mrs., Montcalm Farm, Phoen xville, Pa. ARHT

†Broadwater Annabella	Jr2	205	Nov	595	24	5059	195
†Broadwater Isabella	Sr2	93	Nov	958	40	3252	138
S. Tommy Tucker	D. Airflow's Tilia						

Stadley, Wilmer, Elk Manor Farm, North East, Md. ARHT

Elk Manor Romantic	Jr2	145	Nov	608	36	3971	198
†Elk Manor's Charmia	5	240	Nov	245	16	4654	269
*Elk Manor's Halene	Sr4	243	Nov	566	30	8424	385

§Stryffeler, E. B., Pinerest Farm, North Jackson, Ohio. ARHT

*†Pinerest Carolyn	5	186	Dec	768	37	6222	276
*†Pinerest Grace	5	208	Dec	846	53	7195	377
*†Pinerest King's Pet	Jr4	68	Dec	1329	62	2890	136
S. Bethany King Solomon	D. Cheerio Brae Pet of M. D.						
*†Pinerest King's Secret	Jr3	44	Dec	1374	66	1914	91
S. Bethany King Solomon	D. Pinerest Gwendolyn						
†Pinerest Patent Saralee	Jr2	266	Dec	506	32	5587	278
†Pinerest Patent's Carol	Sr2	95	Dec	674	37	2246	110
†Pinerest Patent's Hannah	Jr2	192	Dec	527	31	4197	204
*†Queen Noble Girlie	Sr4	156	Dec	716	44	4620	228
†Uhlevale Mandy	7	273	Dec	714	47	9011	485

§Stryffeler, M. W., Pinerest Farm, North Jackson, Ohio. ARHT

†Patent's Freeda	Sr2	95	Dec	1012	52	3028	146

Suber, O. P. & Lemmon, R. H., Jr., Sonnylaine Farm, Whitmire, S. C. ARHT

¶Golden Glow Maxim Mazie	Jr4	198	Nov	806	46	6113	307
¶Sonnylaine Bright Romona	Jr2	225	Nov	721	45	6537	312
Sonnylaine Maxim Brilliance	Jr2	336	Nov	597	36	8389	402
¶Sonnylaine Queen Phyllis	Jr2	267	Nov	714	39	7817	381
¶Sonnylaine Reveller's Anna	Jr2	286	Nov	743	44	8523	455
Sonnylaine Supreme Countess	Jr2	343	Nov	510	36	7767	441

Succop, Gladys D., Forest Hills Farms, Wellsboro, Pa. ARHT

†Della's Rilla Lane	5	244	Nov	422	18	5949	261
Forest Hills Artist	Sr2	365	Sept	70	3	6613	316
S. McDonald Farms Heir	D. McDonald Farms Favorite						
†Maple Lane Della	12	230	Nov	539	22	6155	255
†McDonald Farms Harrilene	5	269	Nov	398	18	6920	301
*†McDonald Farms Idette	Sr4	190	Nov	803	35	6453	275
*†McDonald Farms King's Jenaveve	Jr3	284	Nov	536	25	7175	325

§Suglian, John, Fresno Guernsey Rancho, Fresno, Calif.

*†Circle L Hilda	Jr4	172	Nov	477	22	5511	258
*†Circle L Princess Geste	Sr3	111	Nov	903	48	4362	218
*Fresno Anita	9	365	Nov	250	12	13138	606
S. Troutmere Melvin	D. Fresno Sycamore Edna						
†Fresno Champion's Maryjane	Jr2	91	Nov	511	26	2102	109
*†Fresno Chief's Coronation	Jr4	166	Nov	559	32	5108	240
*†Fresno Chieftain's Mildred	Sr4	301	Nov	431	24	8442	434
†Fresno Fancy	5	151	Oct	1111	49	6667	268
S. Fresno Charlotte's Dreadnaught	D. Fresno Melvin's Flora						
*†Fresno Fancy Holly	Jr4	259	Nov	528	30	8058	406
†Fresno Lucky Viva	Jr2	112	Nov	719	33	3414	141
*†Fresno Melvin's Viva	8	220	Nov	1010	52	10578	477
*†Fresno Miss Maisie	7	80	Nov	1062	68	3215	188
S. Fresno Dreadnaught	D. Fresno Maisie						
†Fresno Poppy Crystal	Sr3	142	Nov	717	40	4359	233
†Fresno Sunbeam Pride	9	281	Nov	470	23	9507	416
*†Fresno Zita's Cherry	Sr3	147	Nov	740	36	5209	275

Sunnyhill Farms, Incorporated, Imperial, Pa.

Graceland Forward's Kate	Jr4	122	Dec	956	46	4121	192
Gwynllan Ranger's Finesse	Sr3	343	Dec	534	31	9751	475
Helene of Ridgeway	8	312	Dec	962	43	13961	577
Ideal's Hardwick Mary	Sr3	77	Dec	1211	48	3170	133
S. Coldspring's Hardwick's Ideal	D. Rose Coronet Mary						
¶Jewel's Royal Queen	7	302	Dec	701	36	10028	481
Lone Oak Valorwick	5	111	Dec	1323	60	4362	184
*¶Maple Lane Frolic's Madge	Jr3	288	Dec	602	31	9685	410
Riegeldale Emory's Delphia	Jr3	153	Dec	984	57	6463	305
Riegeldale Emory's Lucinda	Jr3	203	Dec	679	45	6473	351
Sunny Bomber's Choice	Jr2	99	Dec	1148	49	3459	163
¶Uhlevale Cinderella	Sr4	81	Nov	833	42	2742	129

§Sutliff, Alvin C., Yocliff Farm, Benton, Pa.

†King's Nina of Beaver Dam	Jr2	249	Dec	759	41	7256	378
†Yocliff Aurabel	5	91	Dec	1187	58	3475	155
†Yocliff Cappie	Jr2	79	Dec	949	45	2380	110
†Yocliff Donessa	Jr2	61	Dec	683	33	1337	66
S. McDonald Farms Evolution	D. Yocliff Donna						
†Yocliff Donnilene	Sr3	305	Dec	256	16	8857	431
S. McDonald Farms Evolution	D. Yocliff Donna						
†Yocliff Fancy	Jr2	48	Dec	977	52	1468	76
S. McDonald Farms Don Juan	D. Yocliff Fashion						
†Yocliff Jenna	6	294	Dec	315	15	8302	395
†Yocliff Midge	5	235	Dec	769	34	7662	367
†Yocliff Mildred	Jr2	45	Dec	1112	51	1556	72
S. McDonald Farms Evolution	D. Yocliff Midge						
†Yocliff Starling	Jr2	49	Dec	1245	57	1903	91
S. McDonald Farms Evolution	D. Yocliff Star						

§Swendson, E. A., Beulah Lane Farm, Lake Beulah, Wis. ARHT

†Beulah Lane College Love	Sr2	295	Nov	457	22	6976	306
†Beulah Lane College Miss	Jr2	275	Nov	448	22	5377	242
†Beulah Lane Juvis' Lu	Sr3	275	Nov	517	28	6103	299
*Beulah Lane Rose Marie	Sr3	275	Nov	519	37	8757	508
†Rockingham Charming Val	Jr3	232	Nov	466	22	5563	248

Swimeley, George, Hapiwee Farm, Knoxville, Pa. ARHT

¶Cowanesque Malta's Mitsie	Jr3	305	Dec	63	3	7683	388
S. Roughwood Bugler	D. Cowanesque Malta						
¶Fairlea Nina's Nellie	Jr3	153	Dec	700	36	4853	250

Tarbell, Gage E., Est., Tarbell Guernsey Farms, Smithville Flats, N. Y.

*¶Tarbell Bright Erica	Sr3	305	Nov	157	8	10686	486
S. Antietam Bright Lad	D. Tarbell Farms Peerless Esther						
¶Tarbell Bright Harriet	Jr2	63	Nov	1282	54	2580	107
S. Antietam Bright Lad	D. Tarbell Farms Peerless Harriet						
†Tarbell Bright Leatrix	Sr2	97	Nov	1044	43	3522	151
Tarbell Bright Lidella	Jr2	344	Nov	458	25	8778	395
†Tarbell Bright Priscilla	Sr2	79	Nov	875	39	2397	106
†Tarbell Bright Valeska	Jr2	87	Nov	929	39	2955	119
†Tarbell Bright Vision	Jr2	106	Nov	859	36	3240	135
†Tarbell Buoyant Queen	Sr3	207	Nov	466	25	6071	328
S. Sheldegren Chief's Lad	D. Vancrest Buoyant Queen						
†Tarbell Champion Annette	Jr2	159	Nov	785	35	4793	195
†Tarbell Champion Doris	Sr2	196	Nov	729	35	5784	273
Tarbell Champion Dorothy	Jr2	256	Nov	654	33	6674	331
†Tarbell Champion Eula	Jr3	305	Nov	29	1	11165	515
S. Tarbell Farms Double Champion	D. Tarbell Farms Peerless Eula						
Tarbell Champion Minuet	Sr2	182	Nov	933	46	6832	278
†Tarbell Champion Nora	Sr2	69	Nov	858	47	2045	111
†Tarbell Champion Rosalind	Jr2	200	Nov	689	37	5675	269
†Tarbell Champion Sue	Sr2	166	Nov	833	37	5358	235
Tarbell Dauntless Babs	Sr2	252	Nov	710	38	8520	420
Tarbell Dauntless Belinda	Sr2	246	Nov	713	34	7442	335
¶Tarbell Gallant Babette	Jr2	89	Nov	1337	53	3804	154
†Tarbell Gallant Heloise	Jr2	74	Nov	810	39	2165	94
S. McDonald Farms Tarbell	D. Tarbell Proud Heloise						
Tarbell Gay Caroline	Sr2	365	Nov	561	25	16295	679
S. Leader's Hi Boy of Gypsumview	D. Tarbell Farms Radiant Caroline						
*¶Tarbell Gay Leatrix	Sr3	75	Nov	1635	78	4018	180
S. Leader's Hi Boy of Gypsumview	D. Tarbell Farms Peerless Leatrix						
†Tarbell Glamorous Actress	Sr2	189	Nov	588	28	5071	204
Tarbell Peerless Amaryllis	Jr2	202	Nov	762	38	6056	278
*Tarbell Peerless Aster	Sr4	365	Nov	561	27	10932	850
S. Foremost Peacemaker	D. Tarbell Farms Brilliant Aura						
*Tarbell Peerless Belinda	Sr4	365	Nov	381	18	15379	653
S. Foremost Peacemaker	D. Tarbell Farms Royal Bettina						
Tarbell Peerless Belladonna	Jr2	365	Nov	506	26	11803	555
S. Foremost Peacemaker	D. Tarbell Farms Royal Bettina						
¶Tarbell Peerless Bella Mitzi	Sr2	108	Nov	1338	56	4972	203
*†Tarbell Peerless Blossom	5	245	Nov	723	30	8990	377
¶Tarbell Peerless Collette	Jr2	87	Nov	1394	62	3975	182
Tarbell Peerless Elegance	Sr2	236	Nov	724	30	6949	307
*Tarbell Peerless Estrella	Sr3	365	Nov	27	1	10183	511
S. Foremost Peacemaker	D. Tarbell Farms Royal Esther						
†Tarbell Peerless Evangeline	Jr2	89	Nov	1012	39	3087	125
¶Tarbell Peerless Happy Girl	Jr2	305	Nov	373	23	11232	644
S. Foremost Peacemaker	D. Peckhurst Happy Girl						
†Tarbell Peerless Jacquelin	Jr2	105	Nov	904	40	3390	154
Tarbell Peerless Lobelia	Jr3	314	Nov	1020	53	11599	587
Tarbell Peerless Lola	Sr2	325	Nov	682	34	8829	422
*¶Tarbell Peerless Lovely	Sr4	231	Nov	1128	57	11153	480
¶Tarbell Peerless Mia Mitzi	Sr2	93	Nov	1497	66	4599	195
Tarbell Peerless Mignon	5	365	Nov	266	13	11202	445
S. Foremost Peacemaker	D. Tarbell Farms Royal Mignotte						
Tarbell Peerless Rosella	Sr3	344	Nov	826	51	12526	646
*¶Tarbell Peerless Royalenda	Sr3	140	Nov	1286	72	7318	350
Tarbell Peerless Vision	Jr2	279	Nov	632	31	6995	325
†Tarbell Radiant Bettina	Jr2	305	Nov	432	19	8833	386
S. Tarbell Farms Noble Leader	D. Tarbell Farms Peerless Bettina						
†Tarbell Radiant Lucette	Sr2	227	Nov	800	36	7183	295
*¶Tarbell Radiant Lucia	Sr3	265	Nov	1124	61	13221	616
Tarbell Radiant Lucille	Sr2	244	Nov	921	44	8768	418
†Tarbell Regal Betty	Jr2	99	Nov	946	44	3294	147
†Tarbell Regal Susette	Sr2	114	Nov	742	37	3165	161

§Tau, Daniel, Hillwyck, Washington, Pa. ARHT

†Agnes of Gingko Lane	Jr4	114	Dec	866	39	4342	199
*†Bellevue's Fearless Margo	5	107	Dec	913	47	3987	206
†Bethany Star Alice	Sr3	305	Dec	229	12	9645	449
S. Franchester Shah	D. Bethany Lady Alice						
†Bethany Wistar's Marilee	Jr4	106	Dec	918	44	3659	182
*†Chariot's Milkmaid of Norwood	5	44	Dec	1250	58	1763	85
S. Plato's Crusader of Frewvale	D. Reba's Chariot of Norwood						
*†Dangra's Diana	5	117	Dec	1164	52	4757	217
†King's Royal Fancy	Sr2	85	Dec	875	40	2649	126
*†KoKosing's Nanette	9	179	Dec	1096	47	8441	351
†Russell Lea Secret	Sr4	271	Dec	679	28	9818	385
†Trainer's Favor's Belle	Jr3	117	Dec	917	37	4086	176
†Willow Brook King's Delight	Jr4	61	Dec	1067	49	2247	107
S. Woodacres Royal King	D. Indian Priscilla						

§Taylor, William M., Glendale Guernsey Farm, Slingerlands, N. Y. ARHT

†Fayre Aleta of Glendale	Jr2	225	Nov	673	34	6228	288
†Fayre Amour of Glendale	Jr2	233	Nov	618	30	5960	271
†Fayre Arvine of Glendale	Jr2	235	Nov	747	36	6519	290
*†Vik's Jem of Glendale	Jr3	86	Nov	1096	49	3269	139

Tenney, Daniel G., Rockingham Farm, Salem, N. H.

*Argilla Connie	6	213	Dec	766	42	8194	412
*¶Rockingham Charming Constance	Jr3	305	Dec	9		7538	415
S. Rockingham Prince Charming	D. McDonald Farms Constance						
Rockingham Content	Jr2	115	Dec	1126	55	4324	200
Rockingham Gaiety	Jr2	258	Dec	854	45	8716	447
*Rockingham Holliglenn	5	252	Dec	1158	59	11693	583
Rockingham Hollipeeress	Jr2	194	Dec	1126	53	7349	335
*¶Rockingham Hollistar Anne	5	53	Dec	1808	78	2923	128
S. Rockingham Prince Hollistar	D. Sherwood Forest Queen Anne						
Rockingham Pollyanna	Jr2	288	Dec	622	34	8405	418
Rockingham Preference	Jr2	338	Dec	859	45	10574	523
Rockingham Prena	Jr2	234	Dec	860	44	7635	368
*Rockingham Princess Fashion	8	113	Dec	965	56	3769	206
Rockingham Relass	Jr2	104	Dec	944	41	3417	153
*¶Rockingham Rena	5	220	Dec	924	46	7849	381

Rockingham Star Bess	Jr2	330	Dec	904	47	11344	550
Rockingham Starry	Jr2	365	Dec	631	38	12049	641
s. Rockingham Star Gazer	D. Rockingham Princess Starlike						

Thayer, A. D., Gwynllan Farm, Gwynedd Valley, Pa.

Antietam Emerald	Sr2	116	Dec	1445	57	5697	221
Gwynllan Hermit's Zonacon	Sr2	279	Dec	724	38	8858	424
Gwynllan Ranger's Beth	Sr2	315	Dec	747	40	10148	466
Gwynllan Ranger's Clara	Jr2	291	Dec	806	40	9064	400
Gwynllan Ranger's Jean	Jr3	224	Dec	634	35	6409	300
Gwynllan Ranger's Keep	Sr2	347	Dec	563	31	9790	474
Gwynllan Ranger's Princess	Jr2	275	Dec	533	29	7078	347

§Thomas, C. C. C., Rich Acres Farm, Adamstown, Md.

*†Rich Acres Violet	5	295	Dec	397	25	8612	419
*†Willora Supreme's Rose	5	241	Dec	503	27	7585	368

§Thomas, James E., Oconomowoc, Wis.

†Admiral's Lady Mayola	Jr3	117	Nov	801	39	3889	180
†Joe's May of Maes Mawr	5	161	Nov	661	33	4955	228
†Maes Mawr Bertha	6	161	Nov	688	35	5267	241
†Maes Mawr Lady May	12	255	Nov	409	22	7510	340
†Maes Mawr Queen	6	145	Nov	774	30	4429	180

Thompson, Evelyn, Friendship Hill Farm, New Geneva, Pa. ARHT

*†Friendship B. E. Blossom	Sr4	220	Dec	606	35	6083	303
†Friendship Flossie	Jr4	95	Dec	1058	52	3345	166
†Friendship Grand B. Blanche	Sr2	107	Dec	586	28	2202	99
†Friendship Grand Bouquet	Sr3	83	Dec	989	48	2728	126
†Friendship Noble Mariel	Sr4	107	Dec	837	36	3468	152
*Friendship Renown Vera	6	157	Dec	998	45	6140	275
†Friendship Royal B. V. C. Bloom	Jr2	222	Dec	607	29	5712	250
†Friendship Royal Nina	Sr2	214	Dec	645	30	5458	253
*†Horn's Crescent's Kay	9	120	Dec	900	40	4019	171

§Thomson, Milton, Windfall Farm, Walton, N. Y. ARHT

*†Millbrook Elsie	5	69	Nov	1314	63	3022	135
s. Valor's Sultan	D. Wyndemoor's Golden Fairy						
*†Millbrook's Queen	Sr4	61	Nov	1216	55	2509	116
s. Maple Lane Stage Road King	D. Wyndemoor's Golden Fairy						
†Windfall Indicator's Gypsy	Sr2	83	Nov	782	38	2238	112
s. McDonald Farms Indicator	D. Millbrook's Mary Turner						

§Thomson, Milton, Mr. & Mrs., Windfall Farm, Walton, N. Y. ARHT

*†Charming of White Hall	5	302	Oct	581	33	10611	520
*†Damian Zona Rose of Locusts	Jr4	286	Nov	501	21	9519	393
*†Defender's Queenie	7	246	Nov	478	23	8134	347
*†Demon's Ida of Pine Grove	5	94	Nov	1034	42	3866	156
s. McDonald Farms Demonstrator	D. Val's Charity of Pine Grove						
†Shirley's King's Spot	Sr2	79	Nov	525	22	1750	80
s. Wychmere Climax King	D. Sadie's Royal Shirley						
*†Silver Barn Ruth	6	234	Nov	675	41	8514	441
†Windfall Invincible's Melody	Jr2	264	Nov	494	26	7073	335
†Windfall Noddie's Elma	Sr3	77	Nov	1156	52	3035	139
s. Nelda's Noddie	D. Elvera of Cayuga Fruit Farm						

Thornton, R. Udell, High Hill Farm, North Dartmouth, Mass.

*Argilla Monitor's Columbine	6	299	Nov	1064	52	13013	578
¶Basquaerie Drummer's Patsy	Sr2	112	Nov	1016	55	3825	182
Chedco Ella	Sr4	232	Nov	843	52	8974	443
Dreamwold Connie Lou	Sr4	74	Nov	1471	63	3622	157
s. Grafton's Pioneer	D. Dreamwold Connie 2d						
*Flying Horse Master's Gratuity	5	244	Nov	1032	48	9809	457
Greenway County Mistress	Jr3	112	Nov	1109	57	4384	197
High Hill Cassie	Jr3	244	Nov	901	49	9932	459
*High Hill Ceresta	5	291	Nov	816	45	10692	561
¶High Hill Sendra	Sr2	147	Nov	949	49	4717	229
¶High Hill Sentra	Jr2	139	Nov	1037	51	4747	214
¶High Hill Zilla	Sr4	295	Nov	517	30	7184	367
Minnie Fair Royal	Sr3	360	Nov	855	42	11690	545
*Quitticas Zoria	7	312	Nov	1069	51	13654	580
*Westfield Golden Clara	8	180	Nov	1008	54	7607	362
*Westfield Golden Clarissa	6	318	Nov	869	46	11447	571
Windfield's Sylvia	Sr4	208	Nov	688	42	6028	320
Windfield's Tilly	Sr4	208	Nov	771	44	5882	329

§Thurston, Herbert F., Thurston's Farms, Summitville, Ind. ARHT

Thurston Farms Empress's Lelah	Sr3	115	Nov	842	45	4040	188
West Park Duvaux Rose	Sr3	163	Nov	256	18	3109	150

§Thurston, Herbert F. & Kitley, Dale, Thurston's Farms, Summitville, Ind. ARHT

†Adom's Nellie	7	264	Nov	10		6190	237
s. Fairview's Adom	D. Mildred of Runnimead						
Edith's Hermosa	Jr2	250	Nov	416	28	5572	260
Fischer's Babe's Lizzie	5	184	Nov	418	25	4711	232
Fischer's Lucy's Edith	6	127	Nov	564	33	2957	151
Nellie's Royal Dame	Jr2	206	Nov	659	34	5024	229
Rosebriar Green Meadow	Jr3	188	Nov	251	15	4442	188

§Tobler, Charles, Jr., Tobler Farms, Concord, Tenn. ARHT

Bill's Lady Maxine	Jr4	165	Dec	768	43	5313	293
†Farragut's Maxim's Primrose	6	125	Dec	944	50	4605	221
†James Farragut's Fairy	7	117	Dec	796	37	3636	163
†James Farragut's Lass	6	107	Dec	705	33	3116	150
†Rival's Maxim Rose Bud	Sr4	11	Nov	226	10		
s. Bournedale Ace's Rival	D. Farragut's Maxim Red Rose						
†Tobler Farms Dolly	Sr3	135	Dec	647	41	3616	197
†Tobler Farms Polly	Sr2	85	Dec	534	28	1617	81
†Tobler Farms Sally	Jr2	147	Dec	680	36	4095	210

Traxler, L. G., Traxdale Farms, Chesnee, S. C. ARHT

Traxdale Maxim D. Ida	Jr2	284	Oct	452	26	5351	265

§Trees, Merle J. & Emily N., Big Maple Farm, Frankfort, Ind. ARHT

†Big Maple Kitty	Jr2	59	Nov	749	34	1545	66
s. Treesvale Ralph	D. Treesvale Lydia						
†Big Maple Margaret	Sr2	143	Nov	885	39	5400	221
†Big Maple Patricia	Jr2	109	Nov	741	36	3376	157
†Big Maple Ruth	Jr2	151	Nov	876	36	5967	247
†Treesvale Lydia	Jr4	149	Nov	564	24	5664	243
†Treesvale Noble's Lulu	Jr3	43	Nov	895	40	1253	57
s. Sedgley Roxie's Noble	D. Linwood's Golden Lulu						

§Tuttle, Jesse E., Springdale Farm, West York, Ill. ARHT

†Alert Sadie Ginger	Sr2	61	Nov	744	34	1576	68
s. Kenfleur's Gold Alert	D. Champion Karol Sadie						
†Alert's Dimple Holley	Jr4	183	Nov	573	36	5310	267
*†Alert's Dot's Nell	Sr4	128	Nov	695	43	3913	202
*†Alert's Ina Sylvia	Jr4	183	Nov	474	28	4795	225
†Alert's Lark Adaline	Jr2	250	Nov	425	29	5113	279
†Alert's Senorita Scarlett	Sr3	271	Nov	473	30	6993	358
†Champion Judy Lark	6	104	Nov	695	39	3170	151
*†Champion Karol Sadie	7	132	Nov	795	41	4566	206
†Eastman Dimple Marian	5	183	Nov	759	35	6595	272
†Francois' Ina Zora	7	277	Nov	538	29	8460	387
†Marshall Lark's Roxena	Jr3	285	Nov	88	6	6912	358
s. Boulder Bridge Marshall	D. Champion Judy Lark						
†Marshall's Bonny Ramona	Jr3	100	Nov	434	27	2182	119
†Marshall's Wanda Janice	Sr2	125	Nov	441	21	2403	101
†Springdale Linda	Jr2	111	Nov	690	37	2944	146
†Springdale Pandora	Jr2	114	Nov	548	34	2606	136

§Tuttle, Jesse E. & Son, Springdale Farm, West York, Ill. ARHT

*†Barrington Court Baptista	9	110	Nov	673	36	3408	179
†Cozy Ranger's Lady	5	80	Nov	810	41	2662	126
s. Francois Cozy Ranger	D. Creamland Proud Deanmore						

§United Paper Company, Undulata Farms, Shelbyville, Ky. ARHT

†Blotch of Jewell's Pride	12	222	Oct	640	29	6882	287
†Elder Lawn's Choice Iris	Jr4	236	Oct	595	36	7809	394
†Elder Lawn's Choice Pride	5	305	Sept	580	30	10369	450
s. Guernsey Grove Choice	D. Elder Lawn's Pride						
†Elder Lawn's Choice Princess	Sr4	296	Oct	441	26	8556	454
†Elder Lawn's Choice Queen	Jr4	271	Oct	560	26	9616	462
†Elder Lawn's Choice Spot	Jr4	301	Oct	473	25	8690	377
†Elder Lawn's Gay Lad's Blotch	Jr3	232	Oct	521	27	6515	316
†Elder Lawn's Gay Lad's Dewdrop	Jr3	221	Oct	655	33	6495	281
†Elder Lawn's Gay Lad's Violet	Jr3	293	Oct	369	20	8103	388
†Elder Lawn's Hazel	6	305	Oct	99	5	7947	407
s. Guernsey Grove Gladiator	D. Elder Lawn's Lady						
†Elder Lawn's Pride	10	184	Oct	445	18	4179	159
Hearthstone Sophronia	Sr4	305	Oct	5		7258	322
s. Hearthstone Sultan	D. Hearthstone Sophie						
†Ideal's Kitt of Elder Lawn	Jr2	305	Aug	199	10	6202	317
s. Guernsey Grove Ideal	D. Elder Lawn Choice Kitt						
†Ideal's Spot of Elder Lawn	Jr2	293	Aug	52	3	6036	322
s. Guernsey Grove Ideal	D. Elder Lawn's Spot						
†Maes Mawr Tulip	7	187	Oct	629	27	6022	248
†Mountain Butter Eva	5	125	Oct	879	33	4320	160
†Mountain Butter Girl	7	125	Oct	852	37	4183	166
†Mountain Gay Maude	5	207	Oct	749	28	6937	257
†Roselawn Rachel Maria	Sr2	210	Oct	764	42	6310	308
†Undulata's Ideal Princess	Jr2	141	Oct	410	20	3499	154

Unz, Rodney O., Highfield Farm, Sharon, Conn. ARHT

*¶Blakeford Adele	5	121	Dec	1154	56	5361	238
*¶Caumsett Agate	Jr4	145	Dec	1111	46	6024	255
¶Coronation Lousane	Jr4	305	Dec	97	5	10094	482
s. Fra-Mar Coronation Noble	D. Lantana of Black River						
*¶Fairlawn F. P. Inca	Jr4	122	Dec	832	37	4607	199
*¶Fairlawn Peerless Dianthus	8	232	Dec	936	56	9180	480
¶Highfield Caroline Rose	Jr4	231	Dec	619	39	5878	350
*¶Ken Alma	9	92	Dec	1518	68	4718	215

Valley Gem Farms, Arlington, Wash.

†Valley Gem Holiday	Jr2	305	Nov	458	28	7854	423
s. McDonald Farms Hector	D. Valley Gem Kindred						
Valley Gem Hopeful	Jr2	316	Nov	580	33	9321	459
†Valley Gem Hunter's Roxy	Sr2	95	Nov	806	43	2986	150
†Valley Gem Naive	Jr2	96	Nov	628	35	2589	135
†Valley Gem Nectarine	Jr2	305	Nov	221	41	7178	383
s. Valley Gem Henderson	D. Valley Gem Pippin						
†Valley Gem Nina	Jr2	98	Nov	658	36	2656	142
†Valley Gem Nona	Jr2	207	Nov	456	24	4325	220
†Valley Gem Pasteur's Jewella	Jr2	298	Nov	510	34	9345	481
*†Valley Gem Radiant	Jr3	286	Nov	146	7	8100	392
†Valley Gem Valerie	Jr2	305	Nov	221	11	8156	379
s. Bethany Wistar's Vendor	D. Valley Gem Jealous						
†Valley Gem Veracity	Jr3	52	Nov	898	49	1719	90
s. Bethany Wistar's Vendor	D. Valley Gem Penny						
*†Valley Gem Vogue	Jr3	159	Nov	665	33	5018	238

§van Beuren, M. M., Sunnyfields Farm, Newport, R. I.

†Sunnyfields Chimera	Jr2	305	Dec	372	19	7703	336
s. Farmlands Dreadnought	D. Sunnyfields Specta						
†Sunnyfields Leona	Jr2	63	Dec	869	35	1659	69
s. Farmlands Dreadnought	D. Leona of Westview						
†Sunnyfields Poetess	Jr2	178	Dec	617	23	4662	183
†Sunnyfields Scoria	Jr2	265	Dec	578	27	6435	270

§Vander Griend, C. M., Baker View Farm, Lynden, Wash. ARHT

*Baker View Delight	6	365	Nov	105	5	11852	571
s. Fircrest Noble Duke	D. Delight of Baker View						
†Baker View Dimple	Sr3	131	Nov	651	31	4497	211
*Baker View Dream	5	365	Nov	60	3	10853	507
s. Fircrest Noble Duke	D. Master's Dream of Baker View						
Baker View Duchess	Jr2	230	Nov	416	17	4889	206
*†Baker View Duke's Beth	Jr3	76	Nov	854	46	2543	127
s. Fircrest Noble Duke	D. Baker View Butternut						
*Baker View Lady Sue	Jr4	311	Nov	617	32	12029	557
*†Baker View Patience	Jr4	240	Nov	640	40	9068	458
†Baker View Pearl	Jr3	84	Nov	806	44	2658	133
*Baker View Peggy	Sr3	81	Nov	1013	60	3072	183
*Baker View Reddy	6	80	Nov	1132	54	3404	168
†Baker View Red Rose	Sr2	229	Nov	459	27	5499	283

§Vander Griend, Frans C., Baker View Farm, Lynden, Wash. ARHT

*†Baker View Theda	8	150	Nov	963	59	6322	356

§Van Sant, H. M., Loreland Farm, Vandalia, Ill.

*†Loreland Barbara	8	291	Nov	592	31	12110	554
*†Loreland Esquire's Roxa	5	305	Oct	596	34	9986	531
s. Green Meads Esquire	D. Easter's Ruby						
*†Loreland E. Velma	6	305	Aug	141	7	10629	515
s. Green Meads Esquire	D. Evergreen Verna						
*†Loreland Genevieve	Sr3	293	Oct	62	2	7760	365
s. Florham Ptoleman	D. Loreland Geneva						
†Loreland Major's Angela	Sr2	305	Sept	239	13	7866	368
s. Meadow Lodge King's Major	D. Loreland Adelle						

†Loreland Major's Grace Sr2 41 Nov 1051 51 1446 71
S. Meadow Lodge King's Major D. Grace of Bob O Link Farms
*†Loreland Patty Jr4 305 Nov 193 10 7763 428
S. Florham Ptoleman D. Loreland Pauline
†Loreland Princess Madge Jr3 305 May 216 12 8654 439
S. Florham Ptoleman D. Loreland Madge
†Loreland Princess Pearl Jr3 305 Oct 139 7 8583 440
S. Florham Ptoleman D. Barbara's Pearl

Varney, Richard G., Valley Dale Farm, Chardon, Ohio.
*†Valley Dale Cindy Sr4 38 Oct 1222 57 1472 69
S. Royal Clansman D. Lucky Linda

§Voge, G. Charles & Son, Windy Heights Farms, West Alexandria, Ohio. ARHT
*†Luella of Valley Grove Jr3 261 Nov 457 24 7167 324
*†Royal Crest Mary Ann Sr4 250 Nov 500 29 6622 325
†Windy Heights Agnes Jr3 73 Nov 627 32 1735 86
S. Flo Gold Royal Master D. Starlight Agnes of Chester
†Windy Heights Beulah 2d Jr2 275 Nov 413 24 6700 308
*†Windy Heights Dora Jr4 268 Nov 827 42 10180 488
*†Windy Heights Lulu Jr3 83 Nov 1040 48 3227 143
†Windy Heights Rosebud Sr2 178 Nov 769 40 5936 265

§Wade, T. D. & C. A., Sheeder Mill Farm, Spring City, Pa. ARHT
*†Ajax Blanche of Penncrest 8 121 Nov 710 31 3844 172
*†Ajax Wissy of Penncrest 8 257 Nov 457 29 8363 408
†Bitsy Pequea Sr3 53 Nov 673 31 1232 56
S. C. F.'s Bonnie Prince Charlie D. Peerless' Independent Barbara
†Janet Pequea Jr2 211 Nov 375 19 4339 190
†Jean Pequea Jr2 232 Nov 314 18 4345 213
†Louella Pequea Jr2 220 Nov 381 23 4657 224
†Louisa Pequea Sr3 97 Nov 589 25 2393 108
†Martha Pequea Jr2 226 Nov 416 22 5186 240
*†Peerless Shade of Valley Acres 7 285 Nov 210 11 5984 267
†Penncrest's Noble Alice Jr4 301 Nov 282 15 7245 328
†Pequea Apple Blossom Jr2 207 Nov 357 19 4155 197
†Ridgewood Gold's Mary Sr4 61 Nov 739 32 1550 67
S. Rose's Gold Bond D. Ridgewood Booster's Nellie
†Ridgewood Lassie's Eleanor Sr4 293 Nov 282 17 5930 324

§Wahlfors, T. S., El Sheltero Farm, Milaca, Minn. ARHT
*El Sheltero's Nellie Sr3 206 Nov 648 33 6810 285
El Sheltero's Olive Jr2 69 Nov 798 41 1893 85
S. Green Valley Royal Maxim D. El Sheltero's May
El Sheltero's Opal Sr2 68 Oct 672 29 1607 74
*June of White Oak Slope Sr4 262 Nov 408 22 7484 366

Walker, G. B., Walker Farms, Stoneville, Miss.
*¶Gloria of Sandy Level Farm 9 212 Nov 1043 49 8819 373
¶Holly of Vanity 8 262 Nov 850 47 10543 516
¶Lea Lady Tinkle Jr4 156 Nov 971 54 5962 273
¶Lea Miss Avalon 5 148 Nov 890 45 5546 246
*¶Lea Miss Diana Sr4 150 Nov 772 38 4551 220
*†Lockshore Noble's Apollodorus 7 244 Nov 624 31 7631 348
*¶St. James Champion Julie Sr3 297 Nov 640 38 10332 517
*¶Sky Brook Knight's Lonabell 5 133 Nov 1062 50 5608 228
S. Argilla Knight D. Klondike Lona
¶Sunshine's Lucky Princess Jr4 139 Nov 945 51 5124 254
*¶Walker Farms Barnard Gaiety Sr4 58 Nov 1369 67 2463 131
S. Riegeldale Mck Barnard D. La Verne's Golda 2d
¶Walker Farms Barnard's Justine Sr2 235 Nov 921 56 9180 447
¶Walker Farms Piper's Actress Sr3 305 Oct 411 24 8304 411
S. Flying Horse Royal Piper D. Stoneville Janette Actress
¶Walker Farms Piper's Nira Sr2 282 Nov 875 46 9829 447
¶Walker Farms Piper's Roberta Jr4 200 Nov 867 46 7558 388
¶Walker Farms Piper's Ultistar Jr4 305 Oct 392 30 8730 530
S. Flying Horse Royal Piper D. Mudlavia Ulti La Palina
¶Walker Farms Vims Celia Jr3 305 Sept 496 22 9530 462
S. Walker Royal Vim D. Haywood Celissa
*¶Walker McK Clytie Jr4 298 Sept 290 17 11458 557
S. Riegeldale Mck Barnard D. Riegeldale King's Clytie
¶Walker Royal Donna 5 305 Sept 438 25 11134 561
S. Flying Horse Royal Piper D. Kemah Dorcas
*¶Walker Royal Gene 5 263 Nov 856 52 10812 590
*¶Walker Royal Irene 5 111 Nov 1009 47 4108 172
*¶Walker Royal Pearl 6 78 Nov 1217 61 3094 150
S. Flying Horse Royal Piper D. Pearl of King City

§Walker, Herbert J., Mr. & Mrs., Shady Lawn Farm, Horton, Mich. ARHT
*†Cesor Mercury's Mandolin Sr3 66 Nov 907 45 2202 108
S. Cesor Noble's Mercury D. Cesor Penwyn's Music
*†Fairmaid's Patty of Shady Lawn Sr4 73 Nov 916 44 2401 125
S. Fairholm Laurel's General D. Lady's Fairmaid of Maple Dale
*†Glamour Diamond of Shady Lawn Sr4 236 Nov 778 39 8747 396
†Goldie's Melody of Shady Lawn Jr2 108 Nov 512 22 1907 81
†Norene of Shady Lawn Jr2 282 Nov 523 31 5819 276
†Queen's Daisy of Shady Lawn Jr3 91 Nov 744 39 2556 119
†Queen's Poke of Shady Lawn Sr4 289 Nov 158 9 7249 356

§Walker, J. F., Pine Grove Dairy Farm, Portsmouth, Va. ARHT
†Barber's Het 6 132 Nov 496 21 3032 126
†Barber's Little Stella 7 91 Nov 770 31 2595 97
†Barber's Spartanburg 5 113 Nov 588 28 2620 128
†Barber's Stella May Sr4 103 Nov 439 19 2161 98
†Bayville Levity Fairy Sr2 153 Nov 407 22 3281 155
†Bayville Queen Fanciful Jr3 220 Nov 707 37 6868 311
†Benton's Lucky Bonita Sr2 91 Nov 958 42 3313 140
†Benton's Lucky Glenna Jr2 91 Nov 816 39 2824 116
†Benton's Lucky Heritage Sr2 85 Nov 957 42 3031 121
†Benton's Lucky Prelude Jr2 61 Nov 828 34 1780 77
S. Mt. Ararat's Sir Lucky D. Benton's Parnella
†Faith of Beacondale 6 174 Nov 794 34 6871 266
†Glencairne Glamourous Twine 5 132 Nov 751 43 3895 193
†Gold Branch MGA Daisy 5 132 Nov 717 32 4255 166
†Gracie's Big Hope 6 183 Nov 373 19 4942 221
†Klipper's Sunshine of Plymouth Jr3 61 Nov 275 15 816 43
S. Wilburn Klipper D. Sunshine Mary of Plymouth
†Pine Grove B Bet's Bettie Sr4 91 Nov 981 47 3058 154
†Pine Grove K. Fawn's Emily 5 91 Nov 872 37 2913 122
*†Pine Grove K. Felix's Pearl 5 182 Nov 798 41 6024 254
†Pine Grove K Rosebloom's Irma Sr4 122 Nov 767 45 3746 191
†Pine Grove K. Rosie's Favorite 5 183 Nov 649 29 5593 230
†Pine Grove M. Carol Molly Sr2 91 Nov 635 28 2251 87
†Pine Grove S. R. Presley Rhoda Sr2 91 Nov 493 19 1863 72
†Pine Grove V. Florentine Sis 7 183 Nov 615 32 5718 262
†Pine Grove W. Ann Wistaria Sr2 91 Nov 808 33 2544 105
†Pine Grove W. Mable Wonda Sr2 197 Nov 843 42 6713 244
*†Pine Grove W Peaches Favor Sr4 183 Nov 775 37 7030 277
†Pine Grove W Peaches Winora Sr2 61 Nov 790 36 1646 70
S. Green Meads Winsquire D. Pine Grove H. Rosie's Peaches
†Raider's Jeanie of Rosegill Sr2 166 Nov 597 33 4711 196
*†Spring Knoll Doll Baby Sr4 107 Nov 609 33 2703 151
†Sycamore Marguerite Jr3 105 Nov 800 35 3308 145
†Sylvia Estell Princess 8 91 Nov 484 22 1598 68
†Willowmere Fair Primula Sr3 180 Nov 814 46 6293 277

Walker, J. H. & Day, G. W., Bluebonnet Guernsey Farm, Burleson, Texas. ARHT
Bluebonnet Cinderella Jr2 184 Oct 818 41 5709 240
*Kirklawn Babe 8 317 Oct 750 40 11401 499
*Primrose Obidiah's Oriole Jr4 357 Oct 325 17 11099 497

§Walker, Virginia, Shady Lawn Farm, Horton, Mich. ARHT
†Cowham Farm King's Phyllis Jr2 238 Nov 580 33 5496 279

Walsh, R. J., Mr. & Mrs., Green Hills Farm, Perkasie, Pa. ARHT
*†Allgates Xenia 8 288 Nov 422 22 8645 378
*†Green Hill's Annie Jr4 240 Nov 142 6 5796 262
†Green Hills' Belladonna Jr2 282 Nov 210 12 6663 300
†Green Hills' Bouquet Sr2 190 Nov 478 27 4187 210
*†Green Hills' Breette Jr3 170 Nov 533 27 4387 211
†Green Hill's Calla Jr2 197 Nov 596 32 4922 252
†Green Hill's Candytuft Jr2 87 Nov 571 31 1847 104
*¶Leader's Catherine Girl 6 305 Nov 212 12 10720 558
S. Nonpareil's Woodbine's Leader D. Santa Catherine's Leader Girl
*†Leader's Marietta 6 234 Nov 682 44 7985 440
Locust Grove Golden June Jr2 106 Nov 961 39 3792 150
*†Santa Catherine's Leader Girl 9 76 Nov 1400 73 3693 194
S. Louise's Leader D. Milly's Auburn Girl
*¶Uppermost's Lucy of P. V. 6 305 Nov 227 9 10360 466
S. Evergreen's Hopeful Uppermost D. Sheik's Paul Valley Fay
Woodacres Florinda Jr3 179 Nov 516 27 5768 293

§Walters, Harold, Lyme Guernsey Farm, Monroeville, Ohio. ARHT
†Martha of Lyme Jr2 198 Oct 822 39 6353 277
†Netta of Lyme Jr2 127 Oct 638 30 3263 137
†Triumph's Bonnie of Lyme Jr2 252 Oct 871 36 7290 283
†Triumph's Min of Lyme Sr2 92 Oct 1024 49 3043 146
S. Villa-Way Triumph D. Min of Lyme
†Triumph's Ola of Lyme Jr2 189 Oct 682 35 5194 241

Ward, Carroll L. & Son, Winter Park, Fla. ARHT
Bodden's Maxim Princess Sr2 128 Nov 853 44 3744 167
¶Dukes Dale Donna Jr2 120 Nov 750 37 2939 130
¶Indian River Emory's Judy Sr2 77 Nov 790 43 2192 113
S. Riegeldale Emory's Judicator D. Indian River Mck Flirt
¶Indian River Mck Dolly Sr2 105 Nov 655 35 2458 122
Indian River Mck Faith Sr2 163 Nov 799 40 5443 244
¶Indian River Valiant Eliza Sr2 112 Nov 728 37 2878 125
¶Lakemont Ferdinand's Elaine Jr2 81 Nov 785 38 2081 94
Lakemont Majesty Woman Sr2 203 Nov 771 47 6295 314
Lakemont Maxim's Lassie Sr2 213 Nov 825 40 6753 294
¶Lakemont Valiant Empress Jr3 305 Nov 141 8 6927 347
S. Lendolure Valiant Noble D. Indian River Barbara
¶Lakemont Valiant Floss Jr3 263 Nov 648 32 6994 313
¶Lakemont Valiant Patsy Sr2 305 Nov 203 12 7722 386
S. Lendolure Valiant Noble D. Hector's May Pansy
¶Langvalley Cactus Kate Jr2 305 Oct 220 12 7550 352
S. Caumsett High Tide D. Langvalley Betty Lou
Langvalley Tide's Narcissus Jr2 322 Nov 513 30 8089 409
¶Langvalley Tide's Vinegar Jr2 265 Nov 822 39 9180 372
Langvalley Vanity Sr2 70 Aug 880 40 1945 89
S. Caumsett High Tide D. Langvalley Valdessa
Resolute's Elsie May Sr4 329 Nov 866 42 12304 537
¶Resolute's Sussie's Nell Sr4 257 Nov 835 40 8223 349
Riegeldale Ferdinand's Beth 5 174 Nov 750 42 5449 267

Ware Woolen Company, Five Star Ranch, Ware, Mass.
†Dreammont Vivian 5 231 Dec 1007 50 8484 403
¶Five Star Janina Jr2 148 Dec 1207 64 6072 275
¶Five Star Violet Jr2 207 Dec 696 37 5620 284
*King's Helen 7 139 Dec 1352 63 6786 333
*¶Rosewald Bertrude 6 74 Dec 1166 66 2869 160
S. Mussolini D. Catamount Bertha
Wadsworth Royal Beatrice Sr3 119 Dec 1025 57 4399 226

Waters, William H., Aquae Farm, Starkville, Miss.
Riegeldale Ben's Bountiful Jr2 365 Jan 226 13 10897 545
S. Riegeldale Illustrious Benjamin D. Riegeldale Emory's Bounteous

Watton, Alfred M. & Nelson B., February Hill Farm, Chalfont, Pa. ARHT
Beatrice Ann of Green Acres 6 150 Dec 1242 63 6944 328
February Hill Goldflo Cherie Sr2 103 Dec 1192 52 4145 181
S. Pinebrook Brilliant D. February Hill's Goldflo Midge
February Hill Goldflor Coquette Sr2 113 Dec 878 40 3710 157
S. Pinebrook Brilliant D. Witchwood Choice
February Hill Goldflo Mickey Sr2 117 Dec 959 38 3923 159
February Hill Goldflo Neznoire Sr2 123 Dec 1146 42 5128 191
*Florham Lucky Girl 10 177 Dec 1114 55 7937 357
Flying Horse Master's Diva Jr3 135 Dec 1211 57 5844 254
Flying Horse Noble Nerissa Sr4 149 Dec 1239 55 6911 307
Flying Horse Piper's Nerissa Jr2 242 Dec 607 39 7039 357
Flying Horse Piper's Patience Jr2 290 Dec 753 43 9026 452
Glenburnie Glen's Golda Jr3 263 Dec 829 43 10169 495
*Glenburnie Masher's Golden 5 282 Dec 816 48 12650 667

§Welch, H. S., Shenandoah, Iowa. ARHT
*†Ransom Winona's Welcome 7 84 Dec 1411 69 4238 187
S. Argilla General Lee D. Ransom Winner's Winona

§Wenger, Russell J., Valley Set Farm, Goshen, Ind. ARHT
Valley Set Forward Violet Sr2 364 Nov 595 28 10691 443
†Valley Set S. Christmas Cheer Jr3 305 Nov 448 26 8160 418
S. Green Meads Fair Squire D. Johnanna Gypsy Marjorie
*Valley Set's L. Laura 5 307 Nov 313 15 8540 360
*Valley Set's L. Thelma 5 221 Nov 696 38 7403 360
*†Valley Set Squire's Camelia Jr3 124 Nov 722 35 3530 166
Valley Set's T. Jewel Sr2 202 Nov 669 34 5333 258

Valley Set Timothy's Tinkle	Jr3	208	Nov	629	25	5819	233
Valley Set T. Inez	Jr2	220	Nov	561	29	5576	261

§Wenger, Russell J. & Carlton J., Valley Set Farm, Goshen, Ind. ARHT

Valley Set Squire's Waneta	Jr2	206	Nov	699	34	5458	253

§West, Delmer L., West-Haven Farm, Pickerington, Ohio. ARHT

†Westhaven Sheila	Sr3	92	Dec	885	43	2647	131

Weyenberg, F. L., Mrs. "Wey Acres," Thiensville, Wis. ARHT

*Coronation Design	Jr4	276	Nov	1005	51	10469	468
*Crown Prince's Best Girl	Sr4	365	Nov	581	32	14912	704
S. Silver Forest Crown Prince	D. Royal Christabel Girl						
Curtiss Candy Noble Deborah	Jr2	187	Nov	1128	56	7803	351
*Hominy Hill Rosabell	Sr3	138	Nov	1130	68	6101	298
*Riegeldale Emory's Melba	Sr3	185	Nov	970	57	8264	424
*Royal Valor's Fancy Girl	8	296	Nov	1013	44	15419	606
Wey Acres Bruce's Pearl	Jr2	47	Nov	1332	46	2002	76
S. St. James Champion Bruce	D. Wey Acres Templar's Peg						
*Wey Acres Challenger's Marion	Sr3	283	Nov	615	34	8855	453
*Wey Acres Easter Lily	6	208	Nov	481	25	8119	377
*Wey Acres Grandee's Kara	Sr4	211	Nov	1303	68	11841	507
*Wey Acres Grandee's Moonlight	8	295	Nov	1244	47	14646	529
Wey Acres Levity Editha	Jr2	150	Nov	897	48	5121	227
Wey Acres Levity Fan	Jr2	138	Nov	974	44	4646	188
*Wey Acres Levity Glenda	Jr3	120	Nov	1251	58	5575	236
*Wey Acres Levity Kaytee	Jr3	76	Dec	1368	65	3434	162
Wey Acres Levity Lee	Jr2	259	Nov	795	45	8195	414
Wey Acres Levity Lou	Jr2	214	Nov	795	41	6316	283
Wey Acres Levity Marie	Jr2	109	Nov	980	43	3848	156
Wey Acres Levity Sherry	Jr2	229	Nov	1180	57	10293	747
Wey Acres Templar's Crista	Sr3	280	Nov	640	33	10277	477
*Wey Acres Templar's Daphne	Jr4	213	Nov	858	43	9103	407
*Wey Acres Templar's Lee	Sr4	261	Nov	1109	41	13960	491
*Wey Acres Templar's Lil	Jr3	297	Nov	1175	61	16115	775
*Wey Acres Templar's Lorie	Sr3	317	Nov	629	30	11090	468

§Weyenberg, S. A., Weyendale Farm, Hartland, Wis. ARHT

L'Etocq's Elma	Sr3	293	Nov	189	9	6403	297
Valor's Happy Girl Daisy	Jr3	283	Nov	684	33	10149	393
†Valor's Rosemary Dorothy	Jr3	299	Nov	308	15	6130	244

§Weyrauch, Hugo M., Weyrauch Farm, Sterling, Ill. ARHT

*†Dot-Mar Ferdinand's Babbie	Sr4	242	Nov	691	33	8797	387
†Gaylord's Levity Flare	Sr3	149	Nov	616	32	4348	199
†Weyrauch Farm Estella's Lassie	Jr3	200	Nov	284	12	5203	207
†Weyrauch Farm Karo's Belle	Jr3	256	Nov	472	23	6073	273
*†Weyrauch Farm Pharaoh's Queen	Jr4	152	Nov	936	39	5988	273

§Weyrauch, Hugo M. & Althaus, Stuart H., Weyrauch Farm, Sterling, Ill. ARHT

*†Cooper's Myrabell	5	271	Nov	435	23	7348	367

White, Cecil, Cedarcroft Farm, Mount Vernon, Wash. ARHT

†Cedarcroft Helen	Jr2	268	Oct	854	50	9278	459
†Cedarcroft Leona	Sr2	114	Oct	870	50	3550	168
*†Cedarcroft Lucy	5	211	Oct	1049	59	9645	492
Cedarcroft Marion	Jr2	334	Oct	735	45	11654	595
†Cedarcroft Martha	Sr4	177	Oct	970	57	7524	398
†Cedarcroft Master's Faithful	Jr2	141	Oct	776	45	4387	219
†Glenloch Golden Hope	6	184	Oct	1417	61	11458	460
*†Grandee's Brownie of Middale	7	153	Oct	984	63	7051	361
†Quality Farm's Glory	Jr4	295	Oct	644	34	10881	492

§White, Richard, Cedarcroft Farm, Mount Vernon, Wash. ARHT

†Cedarcroft Lois	Sr2	147	Oct	971	52	6013	276
†Cedarcroft Sandra	Sr4	304	Oct	558	30	9051	457

§White, W. T., Halfred Farms, Chagrin Falls, Ohio. ARHT

*†Harbert's Regal Minnie	Jr3	298	Dec	687	35	9566	452
*†Harbert's Victoria	Jr4	177	Dec	700	34	5450	238
*†Maradea Nancy Jane	10	146	Dec	683	32	3780	163
*†Nan of Halfred Farms	Jr2	107	Dec	768	34	3011	145
†Pet Lady of Halfred Farms	Jr2	176	Dec	751	37	5218	242
S. Penn Villa's Masterpiece	D. Norman Farm's Pet						
*†Pet of Halfred Farms	Jr3	146	Dec	735	41	4130	221
†Roma of Halfred Farms	Jr3	227	Dec	570	31	6126	323
†Ronnie of Halfred Farms	Jr2	191	Dec	548	31	4533	229
*†Spencer Farm Little Sister	5	134	Dec	841	40	4248	220
*†Spencer Farm R. D. Romola	13	305	Dec	129	7	8909	425
S. R. D.	D. Romola of Spencer Farm						

Wildhaber, William T., Wildhaven Farms, Beatrice, Nebr. ARHT

†Betty's Julia of Elmwood	8	217	Nov	611	38	6965	397
†Butterworth Louise	Jr2	302	Nov	494	26	6858	331
†Butterworth Superb	Jr2	305	Nov	227	11	5777	278
S. Elmwood Farms Royal Caesar	D. Violet Superb						
¶Fort's Prudence	Sr2	305	Nov	312	17	7963	392
S. McDonald Farms Fort	D. Prudence of Gwenlyn						
†Freda Knight	Jr2	128	Nov	812	35	3852	154
†Majesty's Lady Joan	Sr2	225	Nov	457	28	4858	246
†Petia's Majesty Bell	Sr2	244	Nov	589	34	5988	286
*†Royal's Brilliant Eulalie	Jr3	209	Nov	701	34	6314	293
†Shirley's Pride of Plum Creek	5	305	Nov	159	8	6349	305
S. Majesty's Cream King	D. Shirley's Pride						

§Wilkie, John, Forge Hill Farm, New Windsor, N. Y. ARHT

*†Forge Hill Belinda	7	183	Nov	975	44	7626	342
*†Forge Hill Bell-Moloise	Jr3	305	Nov	86	5	7290	376
S. Forge Hill Bellcander	D. Forge Hill Moloise						
†Forge Hill Bellodill	Jr2	305	Nov	209	12	7664	406
S. Forge Hill Bellcander	D. Forge Hill Odaffodil						
*†Forge Hill Bellphyllis	Jr4	201	Nov	611	40	5676	296
†Forge Hill Castella	Jr2	287	Nov	504	29	6644	344
*†Forge Hill Galores	Sr3	109	Nov	1094	45	4795	185
*†Forge Hill Gloreann	Jr3	272	Nov	480	27	8390	442
*†Forge Hill Janopolly	5	91	Nov	1078	45	3376	171
S. Tarbell Farms Royal Jan	D. Forge Hill Pollyann						
†Forge Hill Jan Vallis	Jr2	99	Nov	603	27	2331	85
†Forge Hill Marq Lou Ann	Jr3	289	Nov	647	38	8398	419
†Forge Hill Marq Ormanda	Jr2	305	Nov	46	2	6148	306
S. Wychmere Marquis	D. Foremost Orma						
†Forge Hill Marq Phylloise	Jr2	208	Nov	461	25	4651	223
†Forge Hill Mars Marilyn	Sr2	139	Nov	622	33	3347	167
*†Forge Hill OLulu	6	305	Nov	372	21	10632	524
S. Bell Buoy's Omega	D. Forge Hill Valulu						
*†Forge Hill Osegred	6	305	Nov	88	5	10588	535
S. Bell Buoy's Omega	D. Segred of Banksburn						
*†Forge Hill Tophyllis	6	224	Nov	597	33	7033	365
*¶Forge Hill Valphyllis	10	242	Nov	913	46	11658	491
†Sky Raider's Fairfax	Jr2	74	Nov	695	33	1788	82
S. Sky Raider of Whitney Farm	D. Miss Fairfax of Interlaken Farm						
*†Thatch Meadow Marilyn	8	305	Nov	403	22	11949	544
S. Eden Hill Patriot	D. Douglaston Maria						

§Williams, F. L., Est., Law-Will Farm, Hope, R. I.

†Law-Will Royal Clematis	Jr2	122	Nov	874	38	4004	173

§Williams, Homer & Chester, Wern Farms, Waukesha, Wis.

Grandee's Pearl Patsy	Jr4	252	Nov	577	35	7529	411
*Hillside Philosopher's Pride	5	359	Nov	550	23	10542	425
Normandy Celia	Jr3	272	Nov	465	25	6414	297
Wern's County Gay Girl	Sr3	272	Nov	729	36	9962	466
Wern's Masterpiece's Iris	Sr3	237	Nov	673	33	9042	435

§Williams, S. A., Summerside Farm, Hollis, N. H. ARHT

†Jane's Star Rose	Sr3	279	Dec	801	40	8941	425
*†Lincoln Susie	8	305	Dec	297	13	9705	415
S. Dunwalke Rosebud's Butterfat	D. Susie's Susanna Bud						
†Summerside Charm's Lucky	Jr2	64	Dec	821	38	1712	78
†Summerside Dianne	Jr2	118	Dec	688	35	2721	121
†Summerside F. Bright Eyes	Jr2	116	Dec	857	41	2913	132
*†Summerside Hope	Jr4	112	Dec	942	41	3457	145
*†Summerside Martha	Sr2	305	Dec	319	18	7382	404
S. Foremost Summerside	D. Forges Linnet						
*†Summerside Victoria	Jr3	114	Dec	991	42	3650	155

§Williamson, F. B., Jr., Windybrook Farm, New Hope, Pa. ARHT

†Windybrook Dancealong	Jr2	295	Oct	536	33	8795	413
†Windybrook Eightalong	Jr2	130	Nov	632	29	3266	153
Windybrook Fivealong	Sr2	170	Nov	635	29	5090	230
†Windybrook Fouralong	Jr2	209	Nov	495	25	4750	213
†Windybrook Ginalong	Jr2	264	Nov	530	26	7323	334
†Windybrook Ninealong	Jr2	122	Nov	548	27	2837	148
†Windybrook Sevenalong	Jr2	212	Nov	498	23	5386	230
†Windybrook Sixalong	Jr2	264	Nov	448	24	6266	305

§Wise, Charles E., Pine Ridge Farm, Lena, Wis. ARHT

†Cyril's Faithful Sadie	Sr3	151	Oct	1164	52	7108	281
†Deane of Pine Ridge	5	144	Oct	1087	47	6230	257
†Honey of Pine Ridge	Jr3	222	Oct	773	36	7456	312
†Naida of Pine Ridge	Sr4	282	Oct	452	27	10688	503
Rita of Pine Ridge	Jr2	310	Oct	574	32	8773	429

§Witmer, C. E., East Malta Farms, Dalmatia, Pa.

†East Malta's Harold's Bridget	Jr3	94	Nov	597	27	2329	108
†East Malta's Harold's Cora	Jr2	50	Nov	858	34	1415	55
S. East Malta's Fannie's Harold	D. Brook Farms Nonpareil's Cora						
†East Malta Supero's Kitty	Sr4	274	Oct	392	25	7911	387
†East Malta's Supero's Lady	5	44	Nov	1091	57	1569	83
S. Lea Haven's Supero's Godfrey	D. Oaks Lady Point						
†East Malta's Supero's Marcia	Jr4	183	Nov	517	29	5526	254
†East Malta's Supero's Tillie	Jr2	280	Nov	145	8	4904	225
†East Malta's Supero's Vilma	Jr2	39	Nov	743	34	980	44
S. Lea Haven's Supero's Godfrey	D. East Malta's Ambler's Violet						

§Witmer, C. E. & Son, East Malta Farms, Dalmatia, Pa.

*†Marlboro Marie	Jr4	240	Nov	182	10	5622	278

§Witmer, Kermit L., Kerest Farm, Dalmatia, Pa.

†East Malta's Archer's June	Jr2	214	Nov	439	20	4419	198

§Witmer, Nelson, East Malta Farms, Dalmatia, Pa.

†Goodleigh Consort Lenore	Jr2	181	Nov	511	28	4244	204
†Goodleigh Consort Shelia	Sr2	122	Nov	591	28	3148	147

§Wolff, Marco, Sunny Acres Farm, Chatsworth, Calif. ARHT

*†Adohr Supreme Armita	5	167	Nov	694	40	6877	378
†Dorella Dandy's Marigold	Sr2	168	Nov	859	49	6014	307
*†Dorella Elect's Cleo	Jr4	219	Nov	1311	74	11245	525
*†Dorella Elect's Minnie	Sr3	97	Nov	1033	61	3922	200
*†Dorella Royal's Juanita	Jr4	149	Nov	997	47	6079	239
*†Dorella Soldier's Jamie	Jr3	218	Nov	706	54	7081	423
*†Dorella Soldier's Sara	Jr4	100	Nov	1254	75	4880	286
†Ellwood Ida	Jr4	159	Nov	847	47	6079	292
Polytechnic Harwood Beatra	Sr2	365	Nov	394	22	1171	601
S. McDonald Farm Harwood	D. Polytechnic Slogan Bevana						
*†Rancho Nicasio Commend Jen	9	281	Nov	621	36	9420	489
†Sunny Acres Elect's Cynthia	Jr2	122	Nov	815	44	3503	177
S. Dorella Elect's Dandy	D. Dorella Soldier's Sara						
†Sunny Acres Surrogate's Susan	Jr2	141	Nov	989	57	5450	273
S. Surrogate's Lubas of Adohr	D. Boyd Farm Fay's Dessiss						
*†Van de Kamp King's Violet	Sr3	129	Nov	856	43	5354	252

Woods, Mort, Primrose Farm, Ardmore, Okla.

Primrose Double's Nightingale	Sr2	365	Nov	152	8	9752	422
S. Foremost Double M. R. V.	D. Primrose Obidiah's Nightingale						
Primrose Double's R. Unusual	Sr2	86	Nov	1137	41	3306	116
Primrose Double's Sousanna	Sr2	337	Nov	737	41	11423	517
*Primrose Rancher's Orchid	Sr3	272	Nov	755	34	11969	478
Primrose Valet's Mary	Jr2	321	Nov	595	32	10026	457
Primrose Valet's Wilda	Jr4	337	Nov	750	38	10539	498
*Valet's Verbena of Primrose	5	288	Nov	588	26	8468	377
*Viola of Primrose	7	322	Nov	586	34	11151	521

§Woodside Acres, Incorporated, Syosset, N. Y.

†Aspire of Woodside	Jr2	305	Nov	186	10	5673	272
S. McDonald Farms Gold Star	D. Agape of Woodside						
*†Favor of Woodside	Jr3	75	Nov	685	26	1814	74
*†Flower of Woodside	6	177	Nov	837	38	6870	317
†Galaxy of Woodside	Sr3	295	Nov	500	25	5999	309
†Gold Mine of Woodside	Jr2	107	Nov	844	37	3520	156
S. McDonald Farms Gold Star	D. Renown of Woodside						
†Hegira of Woodside	Jr2	85	Nov	733	28	2234	91
*†Highland Lassie of Woodside	5	183	Nov	648	33	6429	294
*†Hope of Woodside	6	244	Nov	402	19	7067	336
*†Marigold of Woodside	Sr3	252	Nov	595	31	8656	443
†Miracle of Woodside	Jr2	305	Nov	245	14	7074	327
S. McDonald Farms Gold Star	D. Lady Surprise of Woodside						
*†Roaming of Woodside	6	214	Nov	577	30	6265	313

*†Serial of Woodside	6	244	Nov	464	21	6704	303
†Shekel of Woodside	Sr2	107	Nov	680	34	3132	153
S. McDonald Farms Gold Star	D. Serial of Woodside						
*†Starlet of Woodside	Jr4	116	Nov	709	31	3621	156
†Sultan's Elegant of Woodside	Jr2	183	Nov	742	27	5236	218
*†Talent of Woodside	6	224	Nov	546	21	7525	298

§Worthington, Alvin, Sunset View, Newtown, Pa. ARHT

*†Carrie of Sunset View	Jr3	245	Dec	614	33	7324	382
*†Diana of Sunset View	Jr3	262	Dec	449	30	7048	379
†Duke's June of Sunset View	Jr2	65	Dec	1042	50	2214	103
S. R. F.'s Romulus' Duke	D. Rose of Bright Lad						
†Faith of Sunset View	Jr3	290	Dec	655	45	8210	494
†Fally of Sunset View	Sr2	114	Dec	754	35	3111	129
S. R. F.'s Romulus' Duke	D. Frances of Sunset View						
†Fay of Sunset View	Jr2	233	Dec	494	29	5512	297
*†Lilly Lou of Sunset View	6	245	Dec	543	27	8255	376
†Louise R. of Sunset View	Sr2	60	Dec	883	52	1665	96
S. R. F.'s Romulus' Duke	D. Hazel of Sunset View						
†Madge Girl of Sunset View	Sr2	92	Dec	770	46	2414	137
†Sue of Sunset View	Sr3	305	Nov	28	1	9628	536
S. Douglas of Sunset View	D. Susette of Sunset View						
†Sunset View Poppy	Jr2	98	Dec	783	32	2818	115

§Worthington, John D., The Homestead, Bel Air, Md. ARHT

*†Goldwood Alert's Emma	5	61	Nov	1141	45	2268	96
S. Coldspring's Hardwick's Alert	D. McDonald Farms Emma						
*†Goldwood Annie	8	209	Nov	999	40	9307	386
*†Goldwood Arleen	7	228	Nov	726	37	8308	397
*†Goldwood Buttercup	7	294	Nov	41	3	6974	408
S. Hardwick's Sheriff	D. Count's Buttercup						
†Goldwood Champion's Surpirse	Sr3	61	Nov	1140	48	2257	102
S. Goldwood Champion	D. Goldwood Hardwick's Surpirse						
†Goldwood Hardwick's Alice	Jr4	255	Nov	508	27	7191	356
†Goldwood Hardwick's Lady	Sr4	45	Nov	1229	50	1821	78
S. Hardwick's Sheriff	D. Churn Creek's Lady						
*†Goldwood Hardwick's Surprise	6	91	Nov	1043	56	3446	183
†Goldwood Hardwick's Susie	Sr4	225	Nov	641	35	6739	334
*†Goldwood Heather	7	210	Nov	816	40	7771	352
*†Goldwood Royal Claudia	5	209	Nov	591	30	6454	281
†Hill Girt Patience	Sr3	47	Nov	1129	49	1761	80
S. Hill Girt Prince	D. Top Patience of Hill Girt						
*†Madrey Farm Happy Mertie	Jr4	120	Nov	646	37	3165	189

§Worthington, John D., 3rd, The Homestead, Bel Air, Md. ARHT

*†Seven Oaks Hazel Rose	7	95	Nov	883	33	3252	128

§Wyman, Thomas, Wye Heights Plantation, Longwoods, Md. ARHT

†Wye Heights Almera's Ideal	Sr2	273	Nov	603	38	7044	368
†Wye Heights Fern's Icy	Jr3	58	Nov	722	44	1361	79
S. Cleghorn Maxim	D. Cleghorn Prince's Fern						
†Wye Heights Ilona	Sr2	143	Nov	533	31	3133	168
†Wye Heights Inch	Sr2	84	Nov	777	39	2556	114
S. Cleghorn Maxim	D. Cleghorn Royal's Ecstasy						
†Wye Heights Indignant	Jr2	158	Nov	428	32	2913	168
†Wye Heights Inspiration	Jr2	158	Nov	532	28	3342	158
†Wye Height's Ione	Jr3	87	Nov	918	45	2790	137
S. Cleghorn Maxim	D. Cleghorn Zenor's Fancy						
†Wye Heights Irabelle	Jr2	260	Nov	518	34	5787	300
†Wye Heights Isidora	Sr2	161	Nov	631	36	4207	222
†Wye Heights Jane	Sr2	117	Nov	662	32	3152	135
†Wye Heights M. Hanna	Sr2	305	June	93	4	6710	312
S. Cleghorn Maxim	D. Cleghorn Prince's Echo						

§Yates, S. S., Saddleback Farm, Dorset, Vt.

*Pete's Halo Girl	7	76	Dec	1138	53	2998	137
S. Phillips Peerless Pete	D. Fair Field Katumps						
*Saddleback Bess	7	50	Dec	1314	62	2063	102
S. Phillips Peerless Pete	D. Ken Peggy C.						
Saddleback Faline	Sr3	173	Dec	946	41	6425	275
*Saddleback Lily	Jr4	108	Dec	1088	60	4271	227
S. Pete's Primate Lad	D. Saddleback Daisy						
*Saddleback Mitzie May	6	61	Dec	1154	62	2281	125
S. Innsboro's May Eminent Son	D. Frances Ferne of West View						

Yeomans, John O. & Bertha T., Elmcrest Farm, Coxsackie, N. Y. ARHT

*Cherry of Flint Hill	8	273	Nov	924	48	12358	577
*¶Clara of Flint Hill	Sr4	302	Nov	266	16	10735	567
Elmcrest Actor's Clarabell	Jr2	338	Nov	521	25	10320	442
Elmcrest Actor's Ladine	Jr2	337	Nov	794	42	11941	576
*†Elmcrest Dolly Dingle	5	117	Nov	816	44	3935	198
S. Gayhead's In-bred	D. Dolly of Flint Hill						
*¶Elmcrest I. B. Annabella	Jr4	305	Nov	62	3	10981	627
S. Gayheads In-bred	D. Annabetta of Orchard Farm						
Elmcrest Peter's Dolly	Jr2	291	Oct	657	38	9147	476
Elmcrest Peter's Dutch Maid	Jr2	328	Nov	540	34	8328	472
Elmcrest Peter's Laura	Jr2	365	Nov	147	7	11387	547
S. Elmcrest Peter Grey	D. Elmcrest Grey Annie Laurie						
Elmcrest Peter's Lily	Jr2	314	Nov	476	24	9037	403
*¶Elmcrest Peter's Loraine	Sr3	195	Nov	989	52	7179	341
*¶Elmcrest Peter's Lucy	Sr3	174	Nov	805	43	5577	295
*¶Elmcrest Queen Duchene	Jr3	269	Nov	663	39	8885	424
*¶Elmcrest Queen Mollene	Jr3	155	Nov	756	40	5694	274
Elmcrest Queen Paula	Jr2	70	Nov	1013	49	2451	117
S. Green Meads King Allergo	D. Paulie of Flint Hill						
*Lady of Flint Hill	Sr4	320	Nov	604	32	12830	613
*¶Lucretia of Elmcrest Farms	6	305	Nov	519	30	12322	581
S. Gayhead's Lord Grey	D. Annabetta of Orchard Farm						
*¶Masie of Flint Hill	6	126	Nov	1048	48	5193	218
*¶Minnie of Flint Hill	7	223	Nov	658	34	6871	346
*Paulie of Flint Hill	8	268	Nov	942	45	12066	544

§Young, Helen Williams, Law-Will Farm, Hope, R. I.

†Law-Will Royal Glee	Sr2	96	Nov	1023	47	3591	148
†Law-Will Royal Marilla	Jr2	247	Nov	760	34	7773	330
†Noble's Royal Pollyanna	Jr2	103	Nov	982	40	3643	145

§Ziegler, Henry J., Fireside Farms, Clyde, Ohio. ARHT

*†Fireside Prince's Vivian	7	121	Nov	698	31	3655	150

§Ziegler, Howard J., Fireside Farms, Clyde, Ohio. ARHT

†Fireside Caledonia	Sr3	148	Nov	888	48	5335	262
†Fireside Cameo	Sr3	111	Nov	1028	46	4035	165
*†Fireside Contender's Gay Girl	Sr3	117	Nov	955	48	4226	193
Fireside Dottie Jean	Jr2	134	Nov	882	42	4171	192
†Fireside Gay Dorothy	Sr3	129	Nov	846	35	4129	170
†Fireside King's Graceful	Jr2	173	Nov	794	45	5169	248
Fireside King's Helen	Jr2	108	Nov	612	32	2717	122
Fireside King's Lover	Jr2	134	Nov	805	38	3872	172
Fireside King's Mary	Jr2	127	Nov	766	34	4224	182
*†Fireside King's Queenie	5	141	Nov	1066	51	6179	284
S. Coronation King of Fireside	D. Contender's Queenie						
†Fireside King's Viola	Sr2	158	Nov	607	28	3925	171
*†Fireside Violet	5	45	Nov	1207	47	1832	73
S. Broadland Contender	D. Aigler Farm Victoria						
*†Marilea Dottie Jean	5	76	Nov	1525	70	4158	186
S. Valleevue Admiral	D. Marilea's Whiteface Dolly						

Zimring, O. David, Sunset Glow Farm, Lombard, Ill. ARHT

*†Greystone Miss May	5	214	Nov	647	38	6122	320
*Sunset Glow Elenora	Jr4	314	Nov	869	46	13841	727
Sunset Glow Fain	Sr3	277	Nov	818	45	10929	533
*†Sunset Glow Fancy	Jr4	224	Nov	617	32	6369	326
Sunset Glow Gala	Jr2	340	Nov	1049	51	12780	559
†Sunset Glow Glenda	Jr3	237	Nov	390	21	6020	298
†Sunset Glow Glimmer	Sr2	223	Nov	607	32	5961	286
*†Sunset Glow Gracious	Jr3	214	Nov	432	24	5157	267
Sunset Glow Haven	Jr2	77	Nov	869	45	2283	105
Sunset Glow Helen	Sr2	77	Nov	1011	48	2554	117
*†Woodacres Supreme R. Gem	Jr3	166	Nov	631	37	5414	277

§Zitzewitz, E. K., Zidell Farm, Wauconda, Ill. ARHT

*†Carla of Prehler's Sunny Acres	Jr4	107	Nov	468	22	2187	109
†Charm of Sunny Acres Farm	Jr2	123	Nov	713	43	3230	166
*†Cherry of Prehler's Acres	6	74	Nov	1192	51	3190	128
S. Record of Prehler's Sunny Acres	D. Charity of Prehler's Acres						
*†Fairy of Prehler's Sunny Acres	Jr3	227	Nov	835	39	6790	288
†Fancy of Sunny Acres Farm	Jr2	114	Nov	810	35	3337	139
*†Fay of Prehler's Sunny Acres	5	217	Nov	715	28	8129	307
*†Joy of Prehler's Sunny Acres	6	275	Nov	392	21	5487	255
†Kadu of Prehler's Sunny Acres	Jr2	305	Nov	418	25	9619	437
S. Yeoman's Crusader	D. Kay of Prehler's Sunny Acres						
†Katydid of Sunny Acres Farm	Jr2	123	Nov	808	39	3687	170
†Rebecca of Sunny Acres Farm	Jr2	135	Nov	447	20	2153	98
†Roberta of Ravinia Farms	Sr3	131	Nov	639	32	3561	158

Chat . . .

John Bandy, who for many years has farmed a very good piece of land east of Bellevue, Ohio, some 400 acres, and who has been building a herd of Guernseys, has been to some people a little unpredictable. What he has made, apparently he has made the "herd" way with this farm and with these cattle. By far his greatest interest is in his two sons and his daughter, and he is especially happy because of the interest these three children take in the farm and the herd. John Bandy, from time to time, has astonished everyone by selecting and buying the top bulls in the Ohio Classic sales, and elsewhere. He has faith in his Guernseys.

His latest achievement is a huge one. He has about completed a mammoth loafing shed—108 feet wide by 200 feet long, built of concrete block, with huge steel girders to hold up the roof. It will be interesting to watch the operation once he starts using it in full program. Any breeders driving U. S. 20 will be interested in stopping to see it. Mr. Bandy's farm is on Ohio Route 18, about four or five miles east of Bellevue.

Mr. and Mrs. John Merryman are the proud parents of a baby girl. Also, Mr. and Mrs. Edward Stettinius (Lizzie Merryman) have a new arrival in their home, a baby girl. Louis McL. Merryman, Sparks, Md., is certainly doubling up as a grandfather.

G. Selander & Sons have recently sold their Sulphur Springs Stock Farm, Covallis, Ore., and purchased a new farm at Sherwood. The Selanders have been old-time Guernsey breeders in Oregon.

Mr. and Mrs. George R. Debnam III., Lower Round Top Farm, Chestertown, Md., are the proud parents of a baby boy, Warren Hall Debnam, born December 30, 1948.

At the annual meeting of the Mississippi G. B. A., Thomas Callicott, president of the Northwest Mississippi G. B. A., in speaking of his association's program for 1948, reported that their membership of 26 breeders owned 196 Guernseys, and that every animal six months and over was registered.

It's a long way from **KENTUCKY**
to **OKLAHOMA** *and* **ARKANSAS**
But we have so much confidence in the sons of . . .

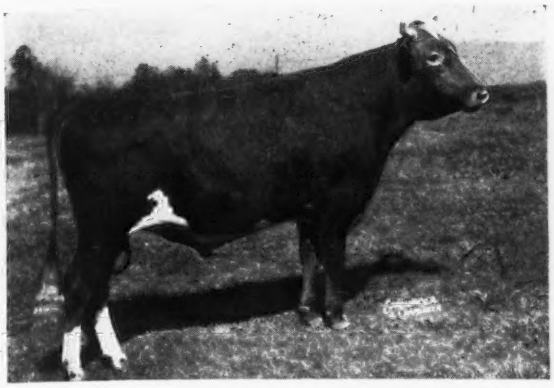

Quail Roost Noble Maximus

that we are sending one son and one heifer, heavy in calf to his service, to each sale.

To THE SUNNY SIDE OF THE ARBUCKLES SALE, on April 25,
We are sending —
RED CROSS NOBLE MAX, a son of Noble Maximus, out of Red Cross Maxim's Janette, 8956—447—Jr2—365C, on retest making over 600. This calf presents an unusual combination of Maxim and Green Meadow blood.

RED CROSS PATIENT GLORIUS, a show prospect, due at sale time to the service of Quail Roost Noble Maximus.

To THE ARKANSAS SALE, on April 27, we are sending —
RED CROSS NOBLE LAD, a son of Noble Maximus, and a maternal brother to RED CROSS BRIGHT DAME, Undefeated 3-year-old in 1948, and Grand Champion Cow at Ohio, Tennessee, Tenn. Valley, Southeastern, South Carolina, and Reserve Grand Champion Cow at Michigan and Kentucky.

RED CROSS LUCKY MINERVA, a daughter of Quail Roost Lucky Choice (Quail Roost Lucky Strike—Quail Roost Queen Celeste) heavy in calf to Quail Roost Noble Maximus.

FEDERAL ACCREDITED HERD 409184 . . . KENTUCKY BANG'S FREE CERTIFICATE 14

RED CROSS FARM
WINCHESTER, KENTUCKY

"In the Blue Grass of Kentucky"

ED PRUETT, Owner

M. J. McCARTHY, Herdsman

THE YEAR 1948

Another year is history and for Bayville it was a good one.

The year ended with an inventory of 591 Guernseys. The actual production of saleable milk, less plant loss, etc., was 266,571 gallons. This is an increase of 12,768 gallons over 1947.

Our herd average in D. H. I. A. for 1948 on 313.4 cows was 7,577 lbs. of milk and 371 lbs. of fat. We are still on A. R. H. T. which means every cow will have an official record. Testing in D. H. I. A. gives the needed information for lifetime production which is important in helping find and develop the better families.

The grain fed is farm-mixed and mostly farm-grown. An average daily feeding of 7 lbs. per cow was fed to the milking herd. Our policy is not to force our cows for high yearly records. We want them to produce profitably and reproduce regularly over a long period of time. Plenty of top roughage and low grain feeding is giving us this kind of cows.

The 1948 calf crop was 307 calves (170 males, 137 females). This gives us 898 calves born in the last three years (483 bulls, 415 heifers).

Herd health continues good. Our annual test for Bang's and T. B. was made in February 1949, and we are again fully accredited.

Sales have been good, and our breeding is being appreciated. Fifty-two head were sold to thirty different breeders last year.

A few outstanding animals were added to the herd. They are proving valuable assets to our breeding program.

Visitors tell us the Young Stock looks better than ever—breeding and feed tells.

The year was a very good one for the farm. Sufficient amounts of hay, silage, pasture, corn and oats were produced to feed our herd.

Two heifer sheds were completed and another is planned for 1949.

The 1949 Virginia Guernsey Breeders' Association's Annual Field Day will be held at Bayville Farms, June 8, 1949. You are invited.

FEDERAL ACCREDITED 339823 . . . BANG'S FREE 719—530

BAYVILLE FARMS • Route 1 - Lynnhaven, Virginia

12 miles from Norfolk on Shore Drive to Virginia Beach

C. F. BURROUGHS, *Owner* W. CLARK FLEMING, JR., *Manager* H. S. SANDERS, *Herdsman*

APPROVED HERD IMPROVEMENT RECORDS

Owner and Records	Age	Days In Milk	Total Number Milkings	% of B.Fat	Lbs. Milk	Lbs. B.Fat
Abbott, F. H., Burlington, Vt.						
¶Dear's Delores	6	365	730	5.27	6124	323
s. Woodside Mose D. College Boy's Dear						
¶Radiant's Bright Eyes	6	308	616	4.30	5934	255
s. U. V. M. Radiant D. Lady Bright of Mountain View						
¶Superb's Betsy Bluebell	Jr4	293	580	4.05	6493	263
s. Cornell Royal Superb D. College Boy's Biscuit						
Viking's Bumblebee	Sr2	322	629	4.39	4558	200
s. Brian Boru Viking D. College Boy's Biscuit						
¶Viking's Dandy Dear	5	298	592	4.83	5591	270
s. Brian Boru Viking D. Daisy Dear of Mountain View						
¶Viking's Double Dee	Sr3	319	628	4.74	6077	288
s. Brian Boru Viking D. Duke's Dolly Dee						
Bieber, Edna M., Thornbeck Farm, Douglassville, Pa.						
¶McCullough's Royal Neta	Jr4	303	606	4.42	8124	359
s. Rockingham Prince Royal D. McCullough's Nellie 2d						
Compton, Lucius B., The Eliada Orphanage Farm, Asheville, N. C.						
¶Butter Lass of Eliada	8	268	804	4.59	7886	362
s. Sequel's Commander of Eliada D. Cleatta's Fair Lady of Eliada						
Lady's Grace of Eliada	Sr2	365	1095	4.71	8473	399
s. Sequel's Commander of Eliada D. Lady Donna of Eliada						
Dembczynski, Theodore, Sodus, Mich.						
¶Betty Lou of Walmar	8	304	608	4.87	8132	396
s. Excalibur a Gordon D. Donna's Ruth of Spring Dale						
Dickson, Bob, Bakersfield, Calif.						
Bright Star's Primrose	11	348	696	4.97	10316	513
s. Chicona Pretor D. Bear Canyon's Bright Star						
Freiheit, Damon, Rolling Acres Farm, Lake City, Minn.						
Boulder Bridge Salvia	Sr3	349	697	3.71	11990	445
s. Boulder Bridge Distinction D. Daisy's Daffy of Smithdale						
¶Elk Meadow Rose's Gold Nugget	6	295	589	3.96	12438	492
s. Boulder Bridge Leviathon D. Elk Meadow Nugget's Rose						
¶Gluek Farm Daphne	11	326	652	4.88	8522	416
s. Boulder Bridge Supreme D. Rivermoor Daphne						
Rolling Acres Bonnie	Jr3	337	671	4.49	7838	352
s. Boulder Bridge Fairy Prince D. Rolling Acres Beth						
¶Rolling Acres Maude	Sr4	323	646	4.95	9766	483
s. Highcroft Bell Buoy Foremost D. Masher's Daphne Dimple						
Rolling Acres Nellie	Sr2	320	637	4.28	7336	314
s. Boulder Bridge Fairy Prince D. Elk Meadow Rose's Gold Nugget						
¶Rolling Acres Neva	Sr3	274	548	3.97	8686	345
s. Boulder Bridge Fairy Prince D. Elk Meadow Rose's Gold Nugget						
Rolling Acres Rosalie	Jr2	331	662	4.58	7732	354
s. Boulder Bridge Corsair D. Rolling Acres Rose						
¶Rolling Acres Rose	Sr4	309	618	5.36	9719	521
s. Highcroft Bell Buoy Foremost D. Golden Keeper Peggy Glee						
Rolling Acres Rose Mary	Jr3	301	602	4.88	6229	304
s. Boulder Bridge Fairy Prince D. Golden Keeper Peggy Glee						
Frerking, Clarence C., "Frerkings," Concordia, Mo.						
Repelmar L. Blossom	Jr2	365	950	4.88	9804	478
s. Gayhead's His Legatee D. Grandee's Boots						
Frith, William, Maple Leaf Farm, Saint Paul, Oregon.						
¶Delphi Dell Viona	Sr2	332	664	5.70	8636	492
s. Delphi Dell Star's Lieutenant D. Doug-Fir Viola						
Gibbs, Lyle, Grassy Plain, Mount Union, Iowa.						
Coral of 4-View	6	266	527	5.19	6708	348
s. Loma Selma's Double D. Lavone of North-Land						
Dorothy of Prairie Farm 2d	Sr2	305	608	4.43	8992	398
s. Franchester Seignor D. Dorothy of Prairie Farm						
Fran's Kitty of Prairie Farm	Sr3	305	602	5.43	7217	392
s. Franchester Seignor D. Kitty MacKay of Prairie Farm						
Fran's Topsy of Prairie Farm	Sr3	267	529	5.24	7870	412
s. Franchester Seignor D. Victorious' Topsy						
Judy of 4-View	Sr3	297	591	5.32	6960	370
s. Topsy's Prince Victor D. Lucille of Four View						
Land O Canaan Colleen	Sr3	210	420	3.98	5926	236
s. Land O Canaan Superb D. Land O Canaan Charlene						
Hansen, Arthur, Gray Haven Farm, Bellevue, Ohio.						
Gray Haven Argo's Aileen	Jr2	336	974	4.61	7087	327
s. Blakeford Argo D. Elenor of Wayside Farm						
Gray Haven Argo's Contessa	Jr2	304	878	5.18	6929	359
s. Blakeford Argo D. Fireside Contessa						
Gray Haven Argo's Pansy	Sr2	333	965	4.74	7188	341
s. Blakeford Argo D. Gray Haven Pansy						
Gray Haven Argo's Ruth	Jr2	332	962	5.05	7386	373
s. Blakeford Argo D. Raemelton Golden Ruth						
Hansen, May, Gray Haven Farm, Bellevue, Ohio.						
Gray Haven Argo's Rosebloom	Jr2	365	983	5.11	7989	408
s. Blakeford Argo D. Ben's Fashion Rosebloom						
Hatch, Merritt E., Lilac Villa Farm, Vanlue, Ohio.						
¶Della Pied Pifer	Jr3	365	730	3.87	11666	452
s. Villa-Way Cardington D. Della of Springview						
Hoard, W. D. & Sons Company, Hoard's Dairyman Farm, Fort Atkinson Wis.						
¶Dairyman A.'s Darling	Sr4	307	614	5.41	6503	352
s. Allen's Show Boy D. Dairyman Dolly						
¶Dairyman A.'s Diamond	6	314	628	5.76	7871	453
s. Allen's Show Boy D. Dimie of Hedgeview						
¶Dairyman A.'s Rose	9	259	518	4.58	7342	336
s. Allen's Show Boy D. Dairyman Rosetta						
¶Dairyman A.'s Violet	8	241	482	4.02	7167	288
s. Allen's Show Boy D. Dairyman Vampire						
¶Dairyman F.'s Faith	5	297	594	5.55	7518	417
s. Fawndaway Valor's High Cop D. Lucinda of Bur-Pet						
Dairyman I.'s Butter Queen	Jr2	327	654	3.93	8387	330
s. McDonald Farms Independent D. Dairyman Royal Buttercup						
Dairyman I.'s Donna	Jr2	365	730	4.56	8399	383
s. McDonald Farms Independent D. Dairyman R.'s Dot						
Dairyman I.'s Lass	Sr2	292	584	5.17	6609	342
s. McDonald Farms Independent D. Dairyman Z.'s Nona						
Dairyman I.'s Snowdrop	Sr2	365	730	4.74	7210	342
s. McDonald Farms Independent D. Dairyman A.'s Snow Queen						
¶Dairyman P.'s Quality	Jr3	308	616	5.12	7251	371
s. Playhaven's Y. Plymouth D. Dairyman A.'s Queen						
¶Dairyman R.'s Janette	5	365	730	5.56	9318	518
s. Raemelton Triumph Dairyman D. Dairyman A.'s Janet						
Hodges, Walter M., Smith Farm Dairy, Medina, Ohio.						
Lynn's Corking Gem	Jr3	314	628	4.82	5375	259
s. Raemelton Corking Count D. Lynn's Golden Jennie						
Holmberg, W. A., Holmwood Guernsey Farm, Denair, Calif.						
Brookacres Almeta	Jr4	305	610	4.96	6920	343
s. Chuckanut High Boy D. Valley Pride's Alameda						
Delphi Dell Kesta	Jr2	305	610	4.42	7243	320
s. Randolph of Delphi Dell D. Theo-Vale Kesta						
Edna of Benton	Jr3	305	610	5.17	6094	315
s. Repeater's Buddie of Oak Park D. Ultra Trixie of Benton						
Holmwood Pansetta's Garbo	Jr3	305	610	4.41	7920	349
s. Holmwood Pansetta's Prince D. Holmwood's Royal Garbo						
Holmwood's Honey Gretchen	Jr3	305	610	4.57	7567	346
s. Chedco Honeyboy D. Maywood's Greta						
Queenie of Benton	Sr4	305	610	5.61	7991	448
s. Repeater's Buddie of Oak Park D. Ultra Queen of Benton						
Ultra Olive of Benton	Jr3	305	610	5.09	6227	317
s. Fircrest Ultra Wanderer D. Loretta Lass of Benton						
Jacobs, R. C., Mr. & Mrs., Old Oak Farm, Brogueville, P.						
¶Crum Creek's Golden Stokesia	10	307	614	5.42	5663	307
s. Royal Gold of Hill Girt D. Crum Creek's Banner Euphorbia						
¶Elk Manor's Arlene	Sr4	318	636	5.26	9105	479
s. Valleywood Steadfast Hero D. Rockingham Charlene						
¶Rosa's Maddie of Old Oak	5	323	646	5.71	8847	505
s. Goldam Gem D. Rosa of Ore Valley						
Johnson, James R., Level Acres Farm, Pennington, N. J.						
Glenburnie Hero's Vangeline	Jr2	266	532	4.26	6665	284
s. Gardenville Hero D. Glenburnie Vangeline 2d						
Jones Dairy Farm, Incorporated, Fort Atkinson, Wis.						
Dairyman I.'s Rita	Jr2	313	626	4.64	7476	347
s. McDonald Farms Independent D. Dairyman Z.'s Rosita						
Kepple, E. D., Kepple Acres, Farmington, Ill.						
King Fred's Blossom	Jr2	263	520	5.29	6689	354
s. Kenfleur's Rose King Fred D. Governor's Dicta Emily						
¶King Fred's Emma	Sr3	302	604	5.07	7983	405
s. Kenfleur's Rose King Fred D. Governor's Dicta Emily						
Kern County Union High School, Bakersfield, Calif.						
Happyholme Laura Blend	Jr2	305	610	5.04	9609	484
s. Happyholme Supreme Blend D. Happyholme R'Ambler's Laura						
¶Kerndale Elect's Peggy Red	6	325	650	5.32	10236	545
s. Troutmere Redfield D. Valley Gem Elect's Peggy						
Kerndale E. Rose's May	Jr2	347	694	4.60	10723	493
s. Fresno Senorita's Melvin D. Kerndale Echo's Rose						
¶Lehmar Princess Tinkle	5	322	644	5.64	9658	545
s. Happyholme Rosebud's Prince D. Lehmar Lassie of West Side						
Santa Ynez Valor's Comely Lass	Sr2	314	737	4.40	8567	377
s. Foremost May Valor D. Rancho Nicasio Commend Suzy						
Kilpatrick & Jones, Iowagold Farm, Woodward, Iowa.						
Bonnie Rose's Paulette	Jr2	309	550	5.36	4288	230
s. Kilda's Kinder D. Bonnie Rose of Smithdale						
Cleo's Judith of Smithdale	Jr2	338	672	5.59	7528	421
s. Wonder's Premier of Smithdale D. Sunshine's Cleo of Smithdale						
Iowagold Alberta	Jr3	250	500	4.77	5804	277
s. Pine Manor Career D. Maytime of Iowagold						
Iowagold Amadate	Jr3	304	608	4.88	6964	340
s. Boulder Bridge Merrymaker D. Barbara of Iowagold						
May Flower's Gold of Smithdale	Jr2	302	536	5.40	3721	201
s. Wonder's Premier of Smithdale D. May Flower of Smithdale						
Moss Hill Admiral's Dairy Maid	Jr3	303	602	4.79	7552	362
s. Pine Manor King's Admiral D. Nova of Moss Hill						
Moss Hill Jean	Jr2	280	517	4.52	4756	215
s. Gaylord's Squire's Fame D. Bethune of Moss Hill						
Kingsbury, Harold L., Kingsbury Farms, Lapeer, Mich.						
Beverly's Ajax Goldenrod	Jr2	309	618	4.28	3922	168
s. Loma Sensation's Ajax D. Beverly's Ajax Golden Locks						
Beverly's Ferdinand Goldene	Jr2	251	502	4.08	4725	193
s. Marjohnelle Ferdinand James D. Beverly's Sensation's Golden						
¶Beverly's Sensation's Alice	Jr3	329	658	4.90	5883	288
s. Loma Sensation's Ajax D. Cloverland Blossom						
Beverly's Sensation's Grace	Sr2	363	726	4.69	7257	340
s. Loma Sensation's Ajax D. Studley's Diana						
Beverly's Sensation's Lassie	Jr2	327	654	4.91	4342	213
s. Loma Sensation's Ajax D. Beverly's Bessie						
Dye-Krest Chieftain's Cora	Jr2	273	546	4.84	4960	240
s. Langwater Memory's Chieftain D. Ardis's Superior Kay						

¶Faithful Belle of Briar Cliffe Jr3 302 604 4.14 4952 205
S. Faithful's Vagabond D. Valentine Doll of Briar Cliffe
Kingsbury's Lassie Jr2 336 672 5.41 4287 232
S. Tri-Win Pride Boy D. Coltson's Frances
Miss Annette of Farr Farm Jr2 303 606 4.22 6443 272
S. Blaze of Meadow Brook D. Miss Viola of Farr Farm
¶Windrow's Foremost Doris Sr4 260 520 4.81 4677 225
S. McDonald Farms Foremost D. Juliet's Bethany Doris

Kircher, Glen, Elmkier Guernsey Farm, Harrisonville, Mo.

¶Elmkier's Maxim Fawn Drop 5 298 596 4.53 8219 372
S. Damsel's Aristocrat D. Elmkier's Dew Drop
Elmkier's Maxim Freda Belle Jr4 312 624 4.47 7579 339
S. Quail Roost Maxim Fred D. Elmkier's Alexander's Blue Belle
Elmkier's Maxim Freda Cookie Jr2 305 610 4.94 6156 304
S. Quail Roost Maxim Fred D. Dairymaid's Cream Girl
¶Elmkier's Maxim Freda Deana Sr4 365 730 5.15 9168 472
S. Quail Roost Maxim Fred D. Elmkier's Maxim Dewdrop
¶Elmkier's Maxim Freda Diamond Sr4 273 546 5.13 6857 352
S. Quail Roost Maxim Fred D. Elmkier's Maxim Crown Jewel
Elmkier's Maxim Freda Dudy Jr2 343 686 4.97 9388 467
S. Quail Roost Maxim Fred D. Elmkier's Maxim Dewdrop
¶Elmkier's Maxim Freda Hun. Sr4 277 554 5.31 6116 325
S. Quail Roost Maxim Fred D. Elmkier's Maxim Honey
Elmkier's Maxim Freda Julia Jr4 315 630 5.21 8098 422
S. Quail Roost Maxim Fred D. Elmkier's Maxim Jewel
Elmkier's Maxim Freda Millie Sr4 365 730 5.26 8555 450
S. Quail Roost Maxim Fred D. Elmkier's Maxim Mildred
¶Elmkier's Maxim Freda Priddy Sr4 284 568 5.75 7438 428
S. Quail Roost Maxim Fred D. Elmkier's Maxim Percilla
¶Elmkier's Maxim Percilla 8 288 576 4.73 7139 338
S. Damsel's Aristocrat D. Elmkier's Pearlene
¶Elmkier's Maxim's Butterprint 8 284 568 5.08 5395 274
S. Damsel's Aristocrat D. Alexander's Leta

Knapp, C. S. & Violet F., Meadow View Farm, Brookline, Vt.

¶Darby of Meadow View Farm 10 273 546 4.55 6873 313
S. Homeland Challenger D. Tater Lane Mistress Elva
¶Glensmere's Marie Bell 8 289 578 4.30 6933 298
S. Glensmere's Bell Boy D. Glensmere's Marie
Hightime's Primrose Jr2 308 616 5.18 5729 297
S. Kitchener Model's Hightime D. Corning Midnight Primrose
¶Lady Durnford of M. V. Farm 7 281 562 4.56 9051 413
S. Durnford of Meadow View Farm D. Tater Lane Nancy
¶Meadow View Amaryllis 5 282 564 5.07 8687 440
S. Chilmark Primate D. Donniebrook's Amaryllis
¶Meadow View Daisy's Lady 5 365 730 4.93 9185 453
S. Thane of Wildwood D. Lady Durnford of M. V. Farm
¶Meadow View Dorine Jr4 344 688 4.74 8390 398
S. Thane of Wildwood D. Meadow View Farm Prim Dolly
¶Meadow View Janet Jr4 331 662 4.96 8682 431
S. Thane of Wildwood D. Meadow View Farm Durnforda
¶Meadow View Kathleen Jr3 303 606 4.86 5926 288
S. Thane of Wildwood D. Chilmark Valeria
Meadow View Thane's Sue Jr2 349 698 4.99 7877 393
S. Thane of Wildwood D. Darby of Meadow View Farm
Meadow View Warden's Fair Jr2 365 730 5.25 7290 383
S. Warden of Wildwood D. Fair Field Grace
Meadow View Warden's Maxine Sr2 365 730 4.92 8493 418
S. Warden of Wildwood D. Meadow View Dorine

Kuras, Anthony, Flower Farm, West Suffield, Conn.

¶Flower Farm Amelia Sr4 347 690 5.36 7037 377
S. Holly Farm Stars and Stripes D. Holly Farm Amelia
Flower Farm Generous Maid Jr2 365 730 4.90 4934 242
S. Holly Farm Golden Rex D. Holly Farm Generous
Flower Farm Loyal May Jr3 365 730 4.25 7320 311
S. Holly Farm Golden Rex D. Stars and Stripes Loyalty
Flower Farm Resolute Sr2 365 730 4.47 4700 210
S. Holly Farm Golden Rex D. Barbian Resolute

LaBroad, F. K., Long Lane Farm, Amherst, Mass.

Pomeroy Meadow Lassie Sr2 365 730 4.83 5803 280
S. Hop Brook Serenade's Squire D. Superb's Buttercup of Greenway

Lacher, Gabriel & Betschart, Joe, Bay Meadow Farm, Santa Clara, Calif.

Bay Meadow's Bluemli Jr3 340 680 5.42 8615 467
S. Topside Trident D. Mt. Shasta View Beauty
¶Bay Meadow's Cicel 8 337 674 4.52 10475 473
S. Buck-Mor Supreme D. Buck-Mor Clara
¶Bay Meadow's Fany 6 324 648 4.71 10484 494
S. Santa Cruz Holliston Jerry D. Buck-Mor Fay
¶Bay Meadow's Hulda 5 253 506 5.15 7764 400
S. Topside Trident D. Greig's Helene
¶Bay Meadow's Josephine 7 294 588 4.69 9251 434
S. Santa Cruz Holliston Jerry D. Buck-Mor Janet
¶Bay Meadow's Shirley Jr4 332 664 4.53 11021 499
S. Topside Trident D. Laurentic's Sonja
¶Bonnie Brea's Lorna Doone 6 365 730 4.88 11009 537
S. Sheldon's Bonnie Brea D. Sanger's Beautiful Lady Lou
¶Faretti's Farm Royal Ruby Sr4 365 730 4.76 10391 495
S. Happyholme Pearley's Royal D. Faretti's Farm Rival Ruby
¶Fresno Chieftain's Pride Sr4 295 590 5.03 8595 432
S. St. James Champion's Chieftain D. Fresno Sunbeam Pride
¶Mt. Shasta View Dolly 10 333 666 4.90 9676 474
S. Buck-Mor Supreme D. Mt. Shasta View Dot
¶Mt. Shasta View Jenney 10 221 442 4.66 7447 347
S. Fairyland's Radiogram D. Buck-Mor Janet
Royal's Gloria of Leeher 5 283 566 5.49 7012 385
S. Tillie's Honeyboy D. Goldie's Royal

Lage, Harry, Stede Well Farm, Davenport, Iowa.

Bonnie Bee of Iowanola Jr3 352 704 5.41 8348 452
S. Helen's Royalist's Prince D. Viola of Iowanola
Stede Well's Doris Sr3 365 730 4.99 7753 387
S. Hilltop Butterfat Mecca D. Stede Well's Helene

Lage, Robert H., Stede Well Farm, Davenport, Iowa.

Stede Well's Lucinda Jr3 365 730 4.20 7502 315
S. Butterfat Governor Tullius D. Stede Well's Lucy
Stede Well's Nome 5 360 720 5.70 8769 500
S. Hilltop Butterfat Mecca D. Nancy's Inez

Lamberson, R. G., Littlewood Farm, West Chicago, Ill.

Barrington Court Elaine 5 297 594 4.52 7197 325
S. Corium Pride's Kingston D. Barrington Court Bubbles

Cooper's H. Reflex Jr3 330 660 5.45 7903 431
S. Meadow Lodge Rex's Hercules D. Cooper's Reflection
Fox's Stardust of Waukesha 5 335 670 6.01 7360 442
S. Boulder Bridge Athlete D. Fox's Star of Waukesha
Fox's Sundra of Waukesha Jr3 257 514 4.83 5116 247
S. Fox's Alert of Waukesha D. Fox's Sunlite of Waukesha
Humdinger Brilliant Queen 6 198 396 4.40 3203 141
S. Foremost Humdinger D. Knox's Fay
Melodie J. Ella Mae Jr2 286 572 4.61 7588 350
S. Charlescote Justice D. Dun Erin Peerless Bo Peep
Rock Creek Sally Jr4 185 370 4.61 6187 285
S. Coronation Pharaoh D. Rock Creek Pretor's Sally
Windale Corona's Lassie Jr3 290 580 5.29 6917 366
S. Raemelton Corona D. Raemelton Royal Lassie

Lambert, Perry H. & Dickerson, Max, Sunrise Farm, Hiawatha, Kans.

Jo-Mar Star's Riviera 6 300 600 4.28 7128 305
S. Jo-Mar Slogan's Star D. Riverside Petite
Roemul Leota 5 305 610 4.94 8448 417
S. Tianna's Oriental Africander D. Oriental Rozelma
Sunrise Leota's Dot Jr3 295 590 5.39 5979 322
S. Oak Lawn Diadem Prince D. Roemul Leota
Sunrise L. Jewel Jr2 344 688 4.79 5932 284
S. Meadow Lodge Max's Lad D. Pauline's Butterfat Jewel
Sunrise L. Onetta Jr2 312 624 5.16 6413 331
S. Meadow Lodge Max's Lad D. Onetta of Iowanola
Sunrise L. Princess Jr2 360 720 4.45 6536 291
S. Meadow Lodge Max's Lad D. Sunrise Pattie's Princess
Sunrise Pattie's Princess Jr4 306 612 4.21 6796 286
S. Oak Lawn Diadem Prince D. Tresillian Valor's Pattie

Larson, Simon C. & Way, Julius L., Wayland Farm, Millington, Ill.

¶Jesse Bell of Wayland Sr2 249 461 4.16 8342 347
S. Rose King of Wayland Farm D. Eca's Shirly of Wayland
Valpear's Rock Jr2 159 311 4.41 3222 142
S. Rock Creek Reaper's King D. Valpear of White Gates Farm

Latta, J. E., Ogedanke Farm, Hillsboro, N. C.

Ogedanke's Belle of Valentine 9 365 730 4.14 9528 394
S. Orange King of Maple Lane D. Foremost's Pink Valentine
Ogedanke's Charlotte Sr3 253 506 5.12 5919 303
S. Quail Roost Diamond D. Ogedanke's Cherryblossom
Ogedanke's Cherryblossom 11 341 682 4.93 9656 476
S. Alfred of Maple Lane D. Doris of Upland Farm
Ogedanke's Geneva's Media 8 280 560 4.73 8207 388
S. Orange King of Maple Lane D. Geneva of Wayside
Ogedanke's Kaye Jr2 302 604 4.65 5554 258
S. Quail Roost King Dodo D. Kate of Ogedanke
Ogedanke's Kittie Sr2 267 534 5.40 5126 277
S. Quail Roost King Dodo D. Kate of Ogedanke
¶Ogedanke's Lottie Jr3 258 516 5.34 6296 336
S. Quail Roost Diamond D. Ogedanke's Lovey Mary
¶Ogedanke's Maida Jr3 271 542 5.43 5691 309
S. Quail Roost King Dodo D. Ogedanke's Millicent
Ogedanke's Mischief of Darling 7 365 730 4.40 12180 536
S. Quail Roost Diamond D. Verna's Darling
Ogedanke's Missy Jr2 340 680 4.99 7782 388
S. Quail Roost King Dodo D. Ogedanke's Cherryblossom
Ogedanke's Myrtle 8 307 614 4.93 8908 439
S. Orange King of Maple Lane D. Royal's Primrose of Mayfield
¶Ogedanke's Sadie Jr3 365 730 5.19 7923 411
S. Quail Roost Diamond D. Ogedanke's Bountiful's Sallie
Ogedanke's Wilamina Jr3 282 564 4.72 6486 306
S. Quail Roost King Dodo D. Geneva's Wanda
Raider's Bountiful 12 292 584 4.54 6340 288
S. Klondike Royal Raider D. Royal's Primrose of Mayfield
Sandy Level Farm's Wave Jr3 300 600 6.30 5633 355
S. Quail Roost Ideal Islander D. Sandy Level Farm's Lassie

Lawrence, B. J., Dr. & Mrs., Lawrelyn, Raleigh, N. C.

Lawrelyn Maxim Valor's Delight Jr2 305 610 5.32 6246 332
S. Croasdaile's Prince Valor D. Riegeldale Consummate's Genius
Lawrelyn Maxim Valor's Glory Jr2 296 592 5.48 4636 254
S. Croasdaile's Prince Valor D. Riegeldale Consummate's Gloria
Lawrelyn Maxim Valor's Hope Sr2 305 610 4.68 6919 324
S. Croasdaile's Prince Valor D. Lawrelyn Maxim's Foremost

Lawrence, B. L., Whalley's Point Farm, Charlotte, Vt.

Georgina of Cold Spring Harbor 7 312 624 4.46 7889 352
S. Homestead Gael Sequel D. Griselda of Cold Spring Harbor
Hector's Echo 5 260 520 5.35 5256 281
S. Hector of Montfaucon D. Finette of Stratford Fields
Indian Girl of Woodside Jr4 328 656 4.98 7026 350
S. Khedive of Woodside D. Hiawatha's Atta of Tillie
Sheba of Woodside Sr4 300 600 4.75 5939 282
S. Khedive of Woodside D. Northwood's Momo
Whalley's Adak Sr3 293 578 5.66 8037 455
S. Fame of Woodside D. Georgina of Cold Spring Harbor
Whalley's Andromache Sr2 319 638 5.55 5842 324
S. Gallant of Woodside D. Hector's Echo
Whalley's Kiska Sr3 249 498 5.95 4053 241
S. Fame of Woodside D. Hector's Echo
Whalley's Kismet Sr4 358 716 5.08 7270 369
S. Gallant of Woodside D. Destiny of Woodside
Whalley's Prejudice Sr4 267 534 4.44 5445 242
S. Fame of Woodside D. Northwood's Pride

Lawton, Norman F., Oak Knoll Farm, Foxboro, Mass.

Charm's Noble Beauty 9 273 529 4.24 6363 270
S. Foremost Courtier D. Faith of Norfolk Aggie
Faith of Norfolk Aggie 12 279 547 4.14 5989 248
S. Marshall Ney of Norfolk Aggie D. Charm of Norfolk Aggie
Oak Knoll Estrellita Jr4 365 730 4.66 8405 392
S. Foremost Envoy D. Oak Knoll Emp

Lawyer, C. G., Charmae Farm, Clear Lake, Iowa.

¶Annita of Smithdale 9 365 730 4.96 11978 594
S. Gloria's King of Smithdale D. Bonnie Girl of Smithdale
¶Highland Place Abigail Sr4 365 730 4.37 11590 506
S. Highcroft Premier Bell Buoy D. Highland Place Etoile

Leisy, E. C., Hillnook Farm, Perrysville, Ohio.

¶Buttercup's Fawn of Hillnook 6 207 414 4.21 3775 159
S. Lottie's Don D. Fawn's Buttercup

Lily's Pearl of Hillnook Sr2 298 596 5.12 6386 327
S. Raemelton Corking Questor D. Fawn's Lily of Hillnook
¶Patrica's Melba of Hill Nook 5 284 568 5.60 5032 282
S. Lottie's Don D. Sylvia's Patrica
Pride's Pansy of Hillnook Jr3 227 454 4.95 2910 144
S. Raemelton Corking Questor D. Patsy's Pride of Hillnook

Leonard, A. G., Jr., Mr. & Mrs., Stonebridge Farms, Wilmington, Ill.
¶Lockshore Esmeralda 6 295 583 4.46 7317 326
S. Lockshore Banner D. Starr Farm Esmeralda
Stonebridge Butterfat Delores Sr2 365 695 5.36 9579 513
S. Grenfel Butterfat Eclipse D. Stonebridge Della

Leuthold, Hans, Wilsona Farms, Tillamook, Oregon.
Wilsona Farms Princess Ann Sr2 365 730 5.38 9335 502
S. Reveler of Thousand Springs D. Wilsona's Dream Linnette
¶Wilsona's Grace 11 206 412 4.56 5421 247
S. Marie's Prince Charles D. Darling of Linda's Maples

Logan, Paul S., Elmdale Farm, Lafayette, Ind.
Elmdale Alert Linnie Sr4 271 542 4.90 7811 383
S. Kenfleur's Ted Alert D. Linnie of Elmdale
Elmdale Betsy Rose 8 246 492 4.98 5520 275
S. Elmdale Dividend D. Elmdale Betsy
¶Elmdale Linda Lou 9 264 527 4.56 7589 346
S. Major of Weasel Creek D. Linnie of Elmdale

Logan, Wilbert R., Elmdale Farm, Lafayette, Ind.
Elmdale Alert Lela 5 365 730 4.95 10691 529
S. Kenfleur's Ted Alert D. Elmdale Lilian

Lord, George C., 2nd, Laudholm Farms, Wells, Maine.
Laudholm Demon's Way 5 245 490 4.52 7563 342
S. Demon's Ambassador of M. H. D. Laudholm Duke's Mayflower

Lord, L. M., Mr. & Mrs., Lord-S-Acres, Yelm, Wash.
Peissner's Carolyn Jr2 365 730 4.93 7339 362
S. Valley Gem Cacique D. Peissner's Dolly

Lusk, James G., Winamere Guernsey Farm, Springfield, Mo.
Winamere's Deana Sr2 313 626 4.99 6787 339
S. Florham Marmion D. Winamere Daisy
Winamere's Dorthea Jr2 290 580 4.86 5987 291
S. Florham Marmion D. Winamere's Martha Washington
Winamere's Lorene Jr2 365 730 4.46 10342 461
S. Florham Marmion D. Royalist's Ruby's May

Lyman, John, The Lyman Farm, Middlefield, Conn.
¶Asgrow Susie Sr4 365 730 4.36 9159 399
S. Phillips Climax D. Ken Sukey
¶Donniebrook's Daffodil 8 314 628 4.72 6625 313
S. Biscoe Zeus D. Donniebrook's Helen
¶Donniebrook's Florida 7 335 670 5.41 11269 610
S. Donniebrook's Ferdinand D. Donniebrook's Zeus' Butterfly
¶Donniebrook's Grand Girl 5 319 638 5.56 8543 475
S. Hilltop Butterfat Len D. Donniebrook's Dixie
¶Gunsight Coral 7 300 600 4.77 6579 314
S. Donniebrook's Dandy D. Donniebrook's Deborah
¶Gunsight Dixie 6 332 664 4.50 8281 373
S. Broadmeadows Bickleigh D. Oaklands Joy
¶Gunsight Dorthea 6 283 566 3.95 7501 296
S. Hilltop Butterfat Noble D. Gunsight Belinda
¶Gunsight Effie Sr4 293 586 4.82 6954 335
S. Hilltop Butterfat Noble D. Lake Grove Bertha
¶Gunsight Fickle Sr3 310 620 4.24 8929 379
S. Hilltop Butterfat Noble D. Gunsight Alice Ann
¶Gunsight G'Anna Girl Sr3 265 530 4.60 4586 211
S. Fashion Girl's Sonny Boy D. Perunairs Eugenia
¶Gunsight Glenna Sr3 344 688 4.78 6905 330
S. Logan of Green Lodge D. Ann Judy of Green Lodge
¶Gunsight Glorabelle Sr3 336 672 4.54 8723 396
S. Hilltop Butterfat Noble D. Alice Clarabelle
Gunsight Goda Jr3 338 676 4.45 6704 298
S. Gunsight Chief D. Gunsight Damsel
Gunsight Heroine Jr2 338 676 5.03 8005 403
S. Fame of Woodside D. Cordial of Woodside
Gunsight Holly Jr2 312 624 4.48 5246 235
S. Lincoln Sir Betsy D. Gunsight Etta
Gunsight Hortense Jr2 344 688 5.39 6228 336
S. Broadmeadows Bickleigh D. Gunsight Dividend
¶Gunsight Slogan's Sue Sr4 351 702 4.62 8982 415
S. Homeland Slogan's Brilliant Boy D. Lanandy Durability
¶Lake Grove Bertha 15 206 412 4.06 5515 224
S. Falco of Skillings Brook D. Lake Grove Lindy Lady
¶Morwood's Karen 5 309 618 5.00 9000 450
S. Horse Shoe Falls Le Colonial D. Horse Shoe Katinka

Mackin, Patrick M., Raymaker Farms, Green Bay, Wis.
Hi-Hopes Constant's Pearl Sr3 365 730 4.70 5793 272
S. New Hope Leader's Constant D. Pearlhaber of Crystal Stream

Mahoney, A. W., Elmcreek Guernsey Farm, Argos, Ind.
Elmcreek Margery Jr3 311 622 4.85 7609 369
S. Myersmead's Master D. Elmdale Carn. Lucky
Elmcreek Merry Jr2 365 730 4.98 7757 386
S. Spar Hill Merrily's King D. Ross Farm Marabelle

Maitland, Gertrude M., Mrs., Maitlands Ranchito, El Centro, Calif.
Millie of Maitland's Ranchito Jr2 365 730 5.09 7324 373
S. Dorella Rival's Chum D. Rival's Gem Dear

Mann, Harry T., Biak Farms, Oxford, Ind.
¶Lizzie's Eloise Charlotte Sr3 365 730 4.18 11654 487
S. Elmdale Carnation's Wayne D. Altepeter's Eloise
South Wind Rose's Dorcas Jr2 321 642 4.65 8927 415
S. McDonald Farms Darnall D. Star's Hindsdale Rose

Marsh, Clyde E., Marshland, Hamilton, Ohio.
¶Russada Cherry Bud 7 260 520 5.28 6097 322
S. Cesor Pharos' Vye D. Cherry Blossom of Cedar Lane

Marsh, Donald C., Marshland, Hamilton, Ohio.
Lady Anne of Marshland 12 267 534 4.96 5988 297
S. Beauty's Noble Percy D. Reggy's Daisy of Marshland
¶Marshland's Margaret Sr2 293 586 4.59 4441 04
S. Hawthorn Lassie's Romeo D. Lady Anne of Marshland

Maryland, University of, College Park, Md.
U. of Md. Benefactor's Bubbles Sr2 365 730 4.48 6096 273
S. Blakeford Benefactor D. U. of Md. Lad's Libby
¶U. of Md. Patrick's Paula 5 365 730 5.01 7289 365
S. Blakeford Patrick D. U. of Md. Juror Jadwiga

Massachusetts, University of, Amherst, Mass.
Bay State Goldilocks 5 365 730 4.77 8493 405
S. Wolfpen Gabriel D. Bay State Vesta
Bay State Kate Sr3 244 488 5.32 4415 235
S. Green Meads College King D. Bay State Vinita
Bay State Kibby Sr3 303 595 4.81 6657 320
S. Green Meads College King D. Bay State Velna
Bay State King's Belle Jr3 338 676 5.28 7837 414
S. Green Meads College King D. Bay State Village Rose
Bay State King's Julia 5 365 730 4.46 7997 357
S. Green Meads College King D. Bay State Julia
Bay State King's Rosie Jr4 365 730 4.68 10382 486
S. Green Meads College King D. Bay State Rosie

Massie, T. H., Elm Glade Farm, Lakeville, Ohio.
Elm Glade Eileen Jr4 365 730 4.98 9135 455
S. Franchester Shepard D. Elm Glade Lena
Elm Glade Eva Sr2 365 730 5.02 9463 475
S. Franchester Shepard D. Elm Glade Hanna
Elm Glade Fay Jr3 312 624 6.55 6278 411
S. Franchester Shepard D. Pansy of Elm Glade
Elm Glade Queenie Jr3 365 730 5.47 9236 505
S. Franchester Shepard D. Elm Glade Sara

Massie, Warren, Elm Glade Farm, Lakeville, Ohio.
Elm Glade Mabella Jr4 330 660 5.41 7002 379
S. Franchester Shepard D. Elm Glade Dixanna

Matthys, Walter, Shantituck Farm, Herd No. 2, Barron, Wis.
Illa May's Lousanna 9 365 730 4.57 10234 468
S. Fernhurst Lousanna's Buoy D. Pretender's Illa May
Orndale Sally 8 264 528 4.29 9507 408
S. Steadfast of Alta Vista D. Orndale Harmony
Shantituck Daisy's Prize 5 270 540 4.50 6708 302
S. Monarch's Boy of Shantituck D. Prince's Prize of Shantituck

May, C. Edgar, Brownstone Farms, Dover, Pa.
Maywood Benton's Princess Jr3 304 608 4.71 6917 326
S. Maywood Benton D. Maywood B. Queen
Maywood Rex's Edyth 7 304 608 3.93 5552 218
S. Langwater Maywood D. Rex's Edyth
¶M. F. Frances Sr4 282 564 4.26 6956 296
S. Coldspring's Romulus Victor D. Sunlight Fanny of Maple Shade
Oakwood Country Penny Jr3 252 504 5.47 3727 204
S. Oakwood Countryman D. Oakwood Patsey 2d
Villageside Evelyn Sr2 365 730 4.67 6355 297
S. Villageside Adjuster D. Villageside Betty
Windale Joan Jr3 304 608 4.76 6070 289
S. Bryncoed's Timmie D. Joan of Alder Lea

May, Waldo E. & Knapp, W. W., Longacres Farm, Eaton Rapids, Mich.
¶Longacres Alice May Sr3 289 568 5.73 6629 380
S. Fairholm General's Prince D. Bessie Mae's Bonnie May

Maynard, Wallace H., Salem, Conn.
Mumford Rare Marigold Sr2 365 730 4.47 7793 348
S. Fairview Sammy D. Mumford Wild Rubia
Mumford Water Lily Sr3 365 730 4.59 8381 385
S. Grassland Youman D. Buscoe Heartsease's Lois

McCann, Frasier W., Golden Harvest Farm, Bridgewater, Conn.
Flat Brook Prudence Jr2 305 610 5.37 6367 342
S. Chinquapin Levity Prince D. Robin Run's Osa Lotta
Golden Harvest Glamour Girl Jr2 322 644 5.04 7245 365
S. Golden Harvest Valiant D. Kitchener Glamour Girl
Golden Harvest Sulterna Jr3 235 470 5.07 5743 291
S. Golden Harvest Valiant D. Sultena of Mt. Pleasant View

McCormick, John J., Level Acres Farm, Pennington, N. J.
¶Beaverbrook Gypsy Judith 9 244 488 4.43 5462 242
S. Beaverbrook Goody Boy D. Beaverbrook Gypsy Jane
Independent Huldah of Pinebrook 10 311 622 5.07 6310 320
S. Glenburnie Independent D. Allentown's Ella
Level Acres Emma Sr2 333 666 4.03 9523 384
S. Meadowlane Teeter D. Anita of Ivycrest
Toro's Flossy of Midway Sr3 268 443 4.48 4754 213
S. Leader's Toro D. Toro's Nora of Midway
Upper Strode Glory Annette Jr3 311 562 4.75 6781 322
S. Stonehouse General D. Upper Strode Annette
Upper Strode Morning Glory Sr3 287 574 4.78 7087 339
S. Stonehouse General D. Mariam of Upper Strode

McCoy, Malcolm M., McCoy Guernsey Farm, Hepburn, Iowa.
¶Demonstrator's Lady Isabel 10 348 691 5.65 7768 439
S. Boulder Bridge Demonstrator D. Corporal's Dolly Iris
¶Senator's Marribella Pet Jr3 332 659 4.65 9255 430
S. Skyline Senator D. Majesty's Iris Annabelle

McCoy, Ralph M., McCoy Guernsey Farm, Hepburn, Iowa.
¶Gazer's Betsy Ann 5 263 526 4.89 5748 281
S. Skyline Gazer D. Mayo's Lottie
McCoy's Farm Gretta Jr2 354 708 4.99 6814 340
S. Supreme Royal Raider D. Gazer's Golden Star
McCoy's Farm Joyce Jr2 314 623 4.80 7100 341
S. Skyline Senator D. Corporal's Cherub Blossom

McCoy, Ralph M. & Son, McCoy Guernsey Farm, Hepburn, Iowa.
McCoy's Farm Anna Lee Jr2 365 730 4.45 9578 426
S. Rex's Laddie's Bob D. Rendale Queen Dottie
¶Rendale Queen Bessie 5 275 550 4.42 7985 353
S. Rex's Laddie's Bob D. Rendale Salley Queen
¶Rendale Queen Dottie 6 353 701 4.57 10509 480
S. Rex's Laddie's Bob D. Beauty's Carnation Queen

McCullough, Donald T., McCullough Farms, Newville, Pa.

McCullough's Glade Jr2 365 730 4.27 6680 285
S. McCullough's Royal Ultra D. McCullough's Royal Gean
¶McCullough's Royal Gean Sr3 332 664 4.23 7773 329
S. Rockingham Prince Royal D. Overlook's Gay Georgiana

McCullough, Frances H., McCullough Farms, Newville, Pa.

¶McCullough's Royal Marie Sr3 339 678 5.17 8745 452
S. Rockingham Prince Royal D. McCullough's Myra

McCullough, H. K., McCullough Farms, Newville, Pa.

Foxburg's Africander's Blossom Jr2 365 730 4.36 8029 350
S. Foxburg's Cheer's Africander D. Orange Blossom O. S.
McCullough's Marianette Jr2 365 730 4.95 6688 331
S. McCullough's Ultra Rex D. McCullough's Maggie
¶Moonbeam's Ella of Honey Brook 5 358 716 4.53 8506 385
S. Gwynllan Moonbeam D. Kneece Ethel

McCullough, Jack D., Premier Farm, Rochester, Mich.

¶Cesor Bon-Ton's Millie 8 301 602 4.62 7444 344
S. Cesor Bon-Ton D. Foxburg's Clarion's Bella

McDonald, Storm, McDonald's London Farm, Heber City, Utah.

Bonny Brook Dorien 7 365 730 4.97 11880 591
S. Rancho Chanceview D. Buck-Mor Darling
Fredric's Fancy Sr3 326 652 4.70 9382 441
S. Fredric of Mt. Pleasant View D. Eufaula Fantasy
London Kate Sr2 355 710 4.64 9596 445
S. Edgehill Montezuma D. London Kid

McGlothlin, G. H., Willow Valley Farm, Rush, Ky.

Linda of Willow Valley Jr2 304 608 4.62 5393 249
S. Franchester Shepard D. Pleasant View's Pet
¶Norma's Becky June Sr3 345 690 4.42 9720 430
S. Juno's Jemima's Pretty Boy D. Elm Glade Norma
¶Walnutdale Lovecharm Sr3 228 456 4.48 3657 164
S. Ferdinand of Walnutdale D. Walnutdale Lovewick
¶Wilema's P. Susan 5 185 370 5.17 3189 165
S. Wilema's Susan's Prince D. Chestnut Ridge Sally's Mignon

McIntosh, Florence P., Strathbran Farm, Cayuga, N. Y.

Strathbran Old Glory Jr2 362 716 4.87 8837 430
S. Strathbran Socrates D. Strathbran Tunisia
¶Strathbran Ruth 9 355 708 4.81 10512 506
S. Strathbran King Peter D. Strathbran Pollyanna

McIntyre, John S., Bridlespur Farm, Keswick, Va.

Bridlespur Dorene Jr2 365 730 5.13 9687 497
S. Coker Silver Wonder D. Lady Dorene
Bridlespur Gentleman's Edith Jr2 355 710 4.42 11479 507
S. King of Brightwood D. Riegeldale Gentleman's Edith
Bridlespur Heroine Jr2 362 724 4.72 7537 356
S. King of Brightwood D. Spring Knoll Heroine
Bridlespur Janet Jr2 365 730 5.71 7828 447
S. Quail Roost King Albert D. Ellerslie Janet
¶Cabin Hill Margaret 7 365 730 5.00 7998 400
S. Prince Edward Foremost D. Brandon Margery
¶Clear Springs' Mixer Belle 5 365 730 5.57 10026 558
S. Clear Springs' Maxim Mixer D. Clear Springs' Esquire's Fanny
¶Ellerslie Janet Jr4 312 624 5.02 6906 347
S. Klondike Haroun D. Ellerslie Mable
¶Grapelawn Betty Rose Sr3 365 730 5.80 6946 403
S. Rose's Royal Maxim D. Maxim's Betty Rose
¶Lady Dorene Sr3 347 694 4.49 10195 458
S. Eagle Nest Model D. Bob's Mary of Longwood
¶Southampton Lucky Lady Sr4 286 572 5.06 5869 297
S. Quail Roost Lucky Glamor D. Cyrenna's Lady of Elm Grove

McLean, George P., Estate, Holly Farm, Simsbury, Conn.

Holly Farm Constant Mistress Sr2 343 928 4.75 11123 528
S. Groton House Caesar's Holly D. Holly Farm Dairy Maid
Holly Farm Golden Lenore Jr3 365 730 4.31 9393 405
S. Prospect of Ware D. Holly Farm Princess Joanna
Holly Farm Lady Worthy Sr2 336 946 4.76 10312 491
S. Groton House Caesar's Holly D. Holly Farm Peach

McPheeters, Burl B., Amber Acres, Canton, Ill.

Mac's Bonnie Bess Sr3 298 596 4.75 8609 409
S. Phillips Select D. Harvey Farm Marguerite
Mac's Nightingale Jr2 333 666 4.67 6011 281
S. Jonacre Lord Supreme D. Mac's Reflector Girl

McVey, Vern & Neal, Lyle, Elm Swamp Farms, Lebanon, Ind.

¶Duffield Major's Pride 7 342 669 4.85 12326 598
S. Big Springs Major D. Belvora Daisy Lee
Elm Swamp Josephine Jr2 365 730 4.74 8102 384
S. Big Springs King Bayard D. Georgeland Navajo

Meeker Brothers, Rozavu Farm, Sunnyside, Wash.

¶Brabakers Jessica Jr4 291 582 4.77 7730 369
S. Chuckanut Layman D. Jessica of River Dale
¶Daisy Belle Van of Sunnyside 5 308 616 5.62 6474 364
S. Bonneville Varner D. Daisy Belle Van of Westlawn 2d
¶Mainmast Lady 7 274 548 4.02 7057 284
S. Tommy of Highland View D. Peter's Mainmast of Zepol
¶Old Homestead's Dina's Della Sr3 273 546 5.03 4358 219
S. Varner's Half and Half D. Old Homestead's Star's Dina
Rozavu Aletha Jr2 365 730 4.43 5694 252
S. Fircrest Darigold Ace D. Valentine's Daisy of Sunnyside
¶Rozavu Belle Van Jr3 324 648 4.95 7719 382
S. Royal Golden of Westlawn D. Daisy Belle Van of Sunnyside
Rozavu Cora Jr2 280 560 5.56 4894 272
S. Bonnibell Corporal D. Valentine's Daisy of Sunnyside
Rozavu Dassel Sr2 365 730 5.15 5357 276
S. Bonneville Darius D. Sagecrest Angel's Milissa
¶Rozavu Veda Jr3 324 648 4.86 5882 286
S. Bonneville Varner D. Rosebud of Thorndale
¶Sagecrest Niki's Eleanor 5 365 730 5.60 7435 416
S. Bonneville Varner D. Sagecrest Angel's Niki

Meline, Carl, Caldora Farms, Burley, Idaho.

Pollyann of Hagerman Sr3 309 618 4.64 9533 442
S. Chesterfield of Hagerman D. Sequel's Primrose of Hagerman

Mengle, G. A., Glen-Ru Farms, Brockway, Pa.

¶Flying Hill Mistress Dewdrop 6 347 694 5.03 9018 454
S. Coronation Master D. Flying Hill Country Sparkles
¶Glen-Ru Peerless Betsy Sr4 308 616 4.98 6743 336
S. Flying Hill Master Builder D. Chenar's Peerless

Meyer Brothers, Delphi Dell Farm, Olympia, Wash.

¶Delphi Dell Delight Sr3 321 642 5.34 8299 443
S. Chicona Leonidas D. Light of Delphi Dell
¶Delphi Dell Fancy Nancy Sr2 295 590 5.31 7587 403
S. Flying Horse Master's Phil D. Jensen's Lady Nan

Michigan State College, East Lansing, Mich.

Michigan Donavan Clarita Jr2 290 792 4.88 7148 349
S. Donavan of Tamarack Ridge D. Michigan Bathsheba's Carmen

Michigan State College, W. K. Kellogg Farm, Augusta, Mich.

¶Kellogg Don's Patsy Bess Jr4 298 596 4.63 7867 364
S. Donavan of Tamarack Ridge D. Kellogg Patsy's Bess
¶Kellogg Don's Susie Jr4 307 614 4.27 7353 314
S. Donavan of Tamarack Ridge D. Kellogg Sam's Hilda
¶Kellogg Maxim Annet Jr3 247 494 5.89 4925 290
S. Cesor Michigan Maxim D. Kellogg Excalibur's Ann
¶Kellogg Maxim Golda Sr2 247 494 4.95 4504 223
S. Cesor Michigan Maxim D. Kellogg Excalibur's Goldie
Kellogg Maxim Patsy's Grace Jr2 305 610 5.20 4826 251
S. Cesor Michigan Maxim D. Kellogg Don's Patsy
¶Kellogg's Patrick's Hilda 11 294 588 4.27 6833 292
S. Kellogg Brookwood Patrick D. Kellogg Hilda's Anchor

Miller, Mark E., Circle Drive Farm, Huntington, Ind.

¶Circle Drive's A. C. Fashion 8 365 730 4.68 11684 547
S. Ridglydale's Alert Challenger D. Mellrose Iona of Circle Drive

Minnesota, University of, Grand Rapids, Minn.

Golden Belle Maxine Jr2 340 680 5.64 7352 415
S. Tianna's La Noce Maxim D. Golden Belle Maxim
¶Maxim's Golden Gwen 7 308 616 5.02 8329 418
S. Tianna's Laird D. Golden Belle Maxim
U. of M. Donna Mae Jr2 324 648 5.04 7666 386
S. Tianna's Jethro D. Minnesota Donna
¶U. of M. Landsman's Rita Jr4 309 618 5.10 6979 356
S. Royal Landsman D. Moccasin Carmen
U. of M. Maxim's Della Jr2 321 642 4.99 5091 254
S. Tianna's La Noce Maxim D. U. of M. Landsman's Bess
U. of M. Maxim's Gwendolyn Jr2 336 672 5.24 7215 378
S. Tianna's La Noce Maxim D. Maxim's Golden Gwen
U. of M. Maxim's Starlight Sr2 339 678 5.77 6184 357
S. Tianna's La Noce Maxim D. Moccasin Carmen 2d

Minnick & Vincent, Homeacre Farm, Derby, Ohio.

Donna of Home Acres 6 300 600 4.56 6668 304
S. Welcome-In Jonothan D. Blossom of Home Acres
Home Acres E. Pearlene Jr2 320 640 5.56 5697 317
S. Penn Villa's Emblem D. Homeacres Pearlene
Home Acres Jacqueline Jr3 327 654 4.52 6212 281
S. Welcome In Derby D. Princessa of Home Acre Farm
Homeacres Kathryn Jr3 304 608 4.75 7890 375
S. Welcome In Derby D. Patrica of Home Acres

Modderman, Henry A., River Dale Farm, Marne, Mich.

River Dale Fairy Fay 5 365 730 5.46 9553 522
S. River Dale Argus D. Green Vale Coronet's Fairy

Morris, Samuel W., Lundale Farm, Pottstown, Pa.

Ridgewood Crusader's Beauty Sr2 325 649 5.32 5436 289
S. Antietam Crusader D. Ridgewood Rex's Beauty

Mueller, Walter K., Twin Brook Farm, Ivyland, Pa.

Rosy Butterfat Petunia 8 311 622 4.51 7012 316
S. Dunwalke Rosy Butterfat D. Medicine Man's Petunia Prodigy

Muller, Joe P., Jo-Be Farm, Omaha, Nebr.

¶Tianna's La Noce Juliette 9 346 958 5.32 6859 365
S. Bournedale Allen Jay's King D. La Noce Juliette
¶Welshacres Alberta's Maxie Jr3 265 719 4.89 7193 352
S. Boulder Bridge Matcher D. Evergreen's Lady Alberta

Nebraska, University of, Lincoln, Nebr.

Gendarme Fantoy of U. Neb. Jr2 283 566 5.09 6429 327
S. Greyholme Merry Gendarme D. Golden Fantan of U. Neb.
Gendarme Larky of U. Neb. Jr2 365 730 5.04 7671 387
S. Greyholme Merry Gendarme D. Golden Larkspur of U. Neb.
¶Golden Carolese of U. Neb. Jr4 241 482 4.82 5752 277
S. Red Gold's Cherub D. Marose Carline of U. Neb.
¶Golden Nittany of U. Neb. 5 308 616 5.45 7325 399
S. Red Gold's Cherub D. Marose Ninos of U. Neb.
¶Hercules Melissa of U. Neb. Sr3 365 730 4.99 8380 418
S. Pine Manor Hercules D. Skyline Melody
Royal Credulous of U. Neb. Sr2 317 634 4.61 6114 282
S. Elmwood Farms Royal Caesar D. Benedict Credit of U. Neb.
Royal Fancet of U. Neb. Jr2 355 710 5.62 7147 402
S. Elmwood Farms Royal Caesar D. Marose Fanciful of U. Neb.

Nebraska Foundation, University of, Lincoln, Nebr.

¶Caumsett Patricia Sr4 331 662 4.38 8076 354
S. Caumsett Redman D. Caumsett Ocean Ora
¶Gold Nella of Gwynllan 6 362 724 4.68 9303 435
S. Valor's Gold Boy D. Royal Nella
Weejoe Danita Jr2 365 730 4.86 8029 390
S. Caumsett Crusader D. McDonald Farms Donna

New Jersey Agricultural Experiment Station, Sussex, N. J.

¶N. J. E. S. Justice Harte Klaudia 5 304 608 4.30 9832 423
S. N. J. E. S. Majesty Cenci Justice D. N. J. E. S. Supreme Italia Harte
¶N. J. E. S. Justice Ireno Libby Sr4 340 680 5.03 9895 498
S. N. J. E. S. Majesty Cenci Justice D. N. J. E. S. Supreme Cherry Ireno
¶N. J. E. S. Marvel Ione Myra Jr4 365 730 4.57 9361 428
S. Hilltop Butterfat Marvel D. N. J. E. S. Majesty Gem Ione
¶N. J. E. S. Noble Amy Iras 7 308 616 4.68 7327 343
S. Beauty's Golden Noble D. N. J. E. S. Butter Boy's Amy
¶N. J. E. S. Provost Bella Margie Sr3 344 688 4.65 6736 313
S. Hardwick's Provost D. N. J. E. S. Royal Ultra Bella

¶N. J. E. S. Provost Harriot Martha Jr4 365 730 4.86 8376 407
s. Hardwick's Provost D. N. J. E. S. Radio Maggie Harriot
¶N. J. E. S. Strongheart Cherry Lilly 5 365 730 4.67 8444 394
s. Rosalind's Strongheart D. N. J. E. S. Stars Ava Cherry
¶N. J. E. S. Strongheart Edith Katie 6 175 350 4.72 5151 243
s. Rosalind's Strongheart D. N. J. E. S. Honor's Edith
¶N. J. E. S. Strongheart Firefly Lucy Sr4 311 622 4.39 6056 266
s. Rosalind's Strongheart D. N. J. E. S. Ace's Dainty Firefly
¶N. J. E. S. Wickson Aster Melody Sr3 365 730 5.17 8062 417
s. Wickson D. N. J. E. S. Knight's Mabel Aster
¶N. J. E. S. Wickson Fancy Laura Sr4 321 642 5.01 6521 327
s. Wickson D. N. J. E. S. Miracle Della's Fancy

Nook-Dale Guernsey Farm, Incorporated, Clive, Iowa.
Fancy's Minda of Gold Crest 8 288 576 4.85 5961 289
s. Lassie's Cherub of Smithdale D. Anna's Fancy of Gold Crest
¶Nook-Dale Primrose 5 288 576 4.22 7505 317
s. Nook Dale Opechee's Crown Prince D. Nook-Dale Jinger
¶Quincy Excelsior Ann 6 296 592 4.84 7536 365
s. Hill Girt Excelsior D. Brownlie Ultra Ann

Padden, James J., Golden West Guernsey Farm, Vancouver, Wash.
¶Bonny Lee of Golden West Jr3 333 666 4.64 7411 344
s. Boulder Bridge Philosopher D. Bonny Rose of Golden West
¶Cecelia of Golden West Jr3 345 690 4.70 6875 323
s. Boulder Bridge Philosopher D. Avalon of Golden West
Chief's Lead of Golden West Jr2 276 552 4.48 7016 314
s. Valley Gem Chief D. Leda of Thousand Springs
Chief's Thelma of Golden West Sr2 283 566 4.93 6449 318
s. Valley Gem Chief D. Rosemary of Golden West
¶Hildena of Golden West Sr2 274 548 4.78 6134 293
s. Boulder Bridge Philosopher D. Aralia of Golden West
¶Jeanne of Golden West 5 304 608 5.25 7063 371
s. Laddie of Golden West D. Jeanne Best
¶Peaches of Golden West 5 264 528 4.42 7903 349
s. Laddie of Golden West D. Peaches of Wayside
¶Polly Ann of Golden West 2d 8 287 574 5.34 8918 476
s. Douglaston Lord Atheling D. Polly Ann of Golden West
¶Spring Maid of Golden West 6 284 568 5.26 7630 401
s. Laddie of Golden West D. Tarzan's Rebecca

Padden, James J., Estate, Golden West Guernsey Farm, Vancouver, Wash.
¶Happy Girl of Golden West 5 299 598 4.56 8873 405
s. Clarel of Delphi Dell D. Elegance of Golden West

Polivka, George J., Wil-O-Way Farm, Naperville, Ill.
¶Glen's Coral Jr4 288 576 5.03 5204 262
s. Phillipo's Glen of Bon Terra D. Salute's Coral of Bon Terra
¶Rex's Bonnie of Bon Terra 5 309 618 4.96 6708 333
s. Cantigny's Rex D. Missaukee Bonnie Lassie
¶Willow Farm Phillipo's Anna 6 254 508 4.70 6526 307
s. Cesor Phillipo D. Missaukee Annabel's Annabel

Provenzano, Angelo, Twin Tree Farm, Hampshire, Ill.
Golden Sunbeam Anita 6 300 590 4.35 6395 278
s. Golden Buddy D. Sunbeam's Butterfly
Lone Acres Fancy Sr3 365 730 4.96 6897 342
s. Adelmer's Sargon Exalter D. Lone Acres Ann

Rasmussen, William J., Rasmussen Farms, Phoenix, Ariz.
Lively Lady of Shady Lane 12 365 730 4.21 8980 378
s. Governor P. of Arizona Farms D. Copper State Sunbeam

Rodgers, James, Velja Farms, McVeytown, Pa.
Foxburg's Knight's Bumblebee Sr2 239 478 4.58 5148 236
s. Pine Manor King's Knight D. Foxburg's Cheer's Girlie
Foxburg's Knight's Eva Jr2 293 586 4.75 6359 302
s. Pine Manor King's Knight D. Foxburg's Black Oak's Eva
Foxburg's Knight's Loretta Jr2 315 630 4.08 6713 274
s. Pine Manor King's Knight D. Foxburg's Cheer's Niece

Roth, Allen, Lone Oak Farm, Lowell, Mich.
Bettina of Lone Oak Farm 13 239 467 4.44 5562 247
s. Majesty's King George D. Fanny of Sunny Side
Joyce Jean of Lone Oak Farm 7 299 590 4.05 9984 404
s. Green Vale Spartan D. Bettina of Lone Oak Farm

Roush, Edson, Locust Grove Farms, Racine, Ohio.
Locust Grove Sheila D. Jr2 365 730 4.74 7851 372
s. Langwater Dorson D. Sunnysage K. Sheba

Schiewe, George & Joe, Olympia, Wash.
Laddie's Daisy Mae 5 360 720 5.05 11317 571
s. Alma's Laddie of Delphi Dell D. Doris of Kamilche

Schram, Albert Jr., Spring Dale Fruit Farm, Sodus, Mich.
Royal June of Spring Dale Jr2 320 640 4.90 7325 359
s. Royal Lad of Tamarack Ridge D. Betty Lou of Walmar

Shaw, Eldon, Lone Spruce Farm, Algona, Iowa.
Lone Spruce Dolly Jr2 237 474 5.01 4032 202
s. Nook-Dale Raider D. Lone Spruce Ruby
Lone Spruce Lucky Girl 5 311 622 4.65 8220 382
s. Yeksa Q. Hi D. Actor's Rosetta Daisy

Shearer, Harold A. & Mabelle, Indiana Springs Farm, Chicora, Pa.
¶Glen-Ru Carnation 5 302 604 4.40 6249 275
s. McDonald Farms Commodore D. Valleywood Buttermaid

Shifflett, Green Briar Farm, Smithsburg, Md.
Vagabond's Norean Noro Sr2 318 624 3.88 7841 304
s. Madge's Vagabond D. Conclave's Norean of Viewsite

Smith, Doane G., Greenacre Farms, Dixmont, Maine.
Lake Shore Molly's Clover 5 340 795 5.20 8245 429
s. Demon's Prince of M. H. D. Lake Shore Rexanna's Molly

Smith, Myrtle E., Greenacre Farms, Dixmont, Maine.
¶Greenacre Farms Royal Charm Jr3 365 782 5.00 8199 410
s. Flying Horse Royal Duke D. Argilla Jewel

Sutton, George O., Springhill Farm, Fairfax, Va.
Hamhurst Danny Boy's Margie Jr2 305 610 5.20 8160 424
s. Bournedale Danny Boy D. Rose's Maxim Martha
Springhill Hotcha Isabelle Jr2 305 610 4.78 7195 344
s. Quail Roost Maxim Hotcha D. Appin's Issie
Springhill May-Time Lilybess Jr2 365 730 4.76 8012 381
s. Waverly's May-Time Man D. Lindy's Queen Lily

Tague, S. P., SaRosa Farm, Sequim, Wash.
¶Brite of Delphi Dell 7 301 602 4.92 8213 404
s. Chuckanut Climax D. Light of Delphi Dell
¶Jensen's Lady Nan 6 240 480 5.60 7406 415
s. Bonny Brook Philip D. Jensen's Eva

Timanus, G. L., Sportsman's Hall Farm, Queenstown, Md.
Windwood Squire Imp Sr2 332 664 4.44 9251 411
s. Green Meads Weigelian Squire D. Winbernie Fashion Isola

White, Cecil, Cedarcroft Farm, Mount Vernon, Wash.
Glenloch Golden Hope 5 277 554 4.22 9853 416
s. Zepol's Peter Mainmast D. Glenloch Leta

Wright, Bertram & Son, Delightful Rock Farm, White Hall, Md.
Cokesbury Thankful's Tildy Sr2 245 490 5.74 4897 281
s. Goldwood Vagabond D. Cokesbury Thankful
Coronation Sunset Sr2 277 639 5.37 5848 314
s. Normandy Levity Prince D. Coronation Celesta
¶Delightful Rock Choice Jr3 305 610 4.89 5711 279
s. Brooklandwood Silver D. Delightful Rock Ruthie
Delightful Rock Princess Sr2 314 628 5.34 6046 323
s. Brooklandwood Silver D. Elvira of Sunnyside
¶Delightful Rock Queen 5 342 684 4.74 8587 407
s. Rockingham Gallant D. Ethel's Merry Maker
¶Delightful Rock Ruby 5 247 494 4.94 5705 282
s. Rockingham Gallant D. Langvalley Prince's Sky Pink
¶Delightful Rock Sasfire Jr3 353 706 5.20 5716 297
s. Brooklandwood Silver D. Delightful Rock Gem
¶Delightful Rock Wonder Sr4 299 598 4.68 7347 344
s. Gay Lad of Sunnyside D. Elvira of Sunnyside
¶Delightful's Rock Merry Maker 6 304 608 4.52 8035 363
s. Beechwood Radical D. Ethel's Merry Maker
¶Delightful's Rock Pet Sr4 298 596 4.25 8464 360
s. Rockingham Gallant D. Delightful's Rock Merry Maker
¶Empress of Quinton Stock Farm Sr3 287 574 4.23 5436 230
s. Dinsmore Royal Majesty D. Fairlawn L. Empress
Prince's Gillie Sr2 274 548 4.97 5133 255
s. Cleghorn Fanny's Prince D. Sunnyside Manor Beauty Girl
Sterling Joan Jr2 337 659 5.14 7252 373
s. McDonald Farms Gladiator D. Sterling Nora
Sterling's Milker Jr2 293 586 5.33 4485 239
s. McDonald Farms Gladiator D. Sterling That
Wye Heights King's Gladys Sr3 360 720 5.14 7567 389
s. Cesor King La Noce D. Cleghorn Neptune's Ellen

Zwilgmeyer, George C., Warrenwood Farm, Blairstown, N. J.
Warrenwood Hyacinth Sr2 305 610 4.90 6324 310
s. Warrenwood Monarch's Secret D. Charmer's Daffodil

(¶Reentries)

Applicants For Membership

THE following Guernsey breeders have applied for membership in The American Guernsey Cattle Club:

CALIFORNIA: Hurlbut Bros., Turlock, recommended by Kenney Bros.

INDIANA: Warren A. Shenefield, Plymouth, recommended by Dietrich Farms, Inc.

WISCONSIN: Mrs. F. F. Clausing & Sons, Juneau, recommended by Charles L. Hill; Raymond Domaszek, Amherst Junction, recommended by Matt Domaszek; Donald Monick, Camp Douglas, recommended by M. L. Witz; Walter Wood, Oshkosh, recommended by L. W. Cowan & Son.

Colbert to Start Herd

WILLIAM COLBERT, a former partner of Otto Kline in farm operations in West Salem, Ohio, has purchased a farm of 100 acres near Homerville, Ohio. Mr. Colbert is now living on the farm, and is planning to start a herd within a year or two.

J. H. Brokhoff

J. H. BROKHOFF, owner of Brokhoff Dairy, Pottsville, Pa., passed away on December 4, 1948, after a lingering illness. He was an enthusiastic GOLDEN GUERNSEY distributor, having started selling GOLDEN GUERNSEY 10 years ago. His GOLDEN GUERNSEY business grew consistently year after year, until the Dairy now has 38 routes. Operation of the Dairy will continue under the able management of his son, Harold.

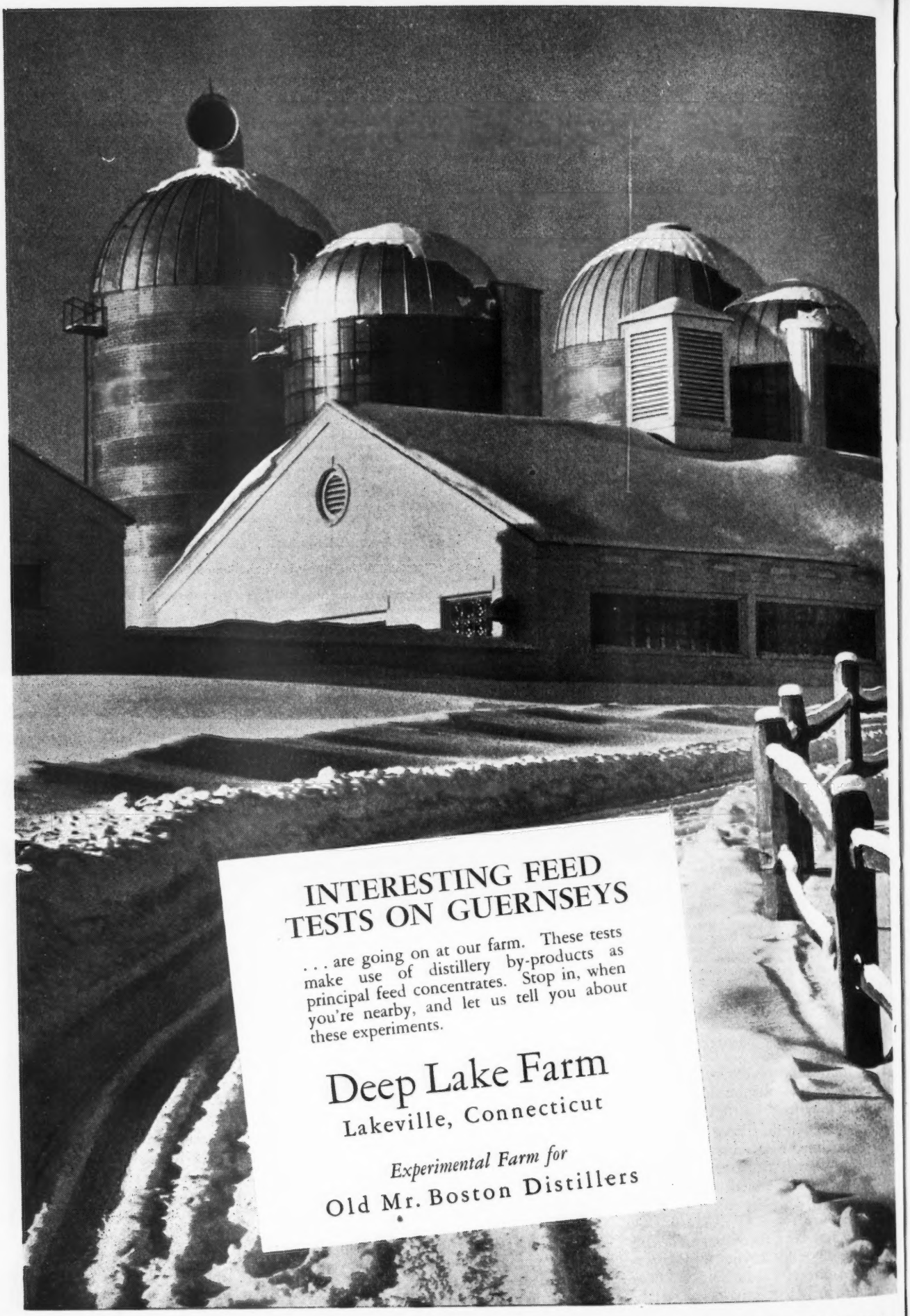
INTERESTING FEED TESTS ON GUERNSEYS
. . . are going on at our farm. These tests make use of distillery by-products as principal feed concentrates. Stop in, when you're nearby, and let us tell you about these experiments.
Deep Lake Farm
Lakeville, Connecticut
Experimental Farm for
Old Mr. Boston Distillers

From the Famous

Jean Du Luth Coronet Family

OUR TWO JUNIOR SIRES

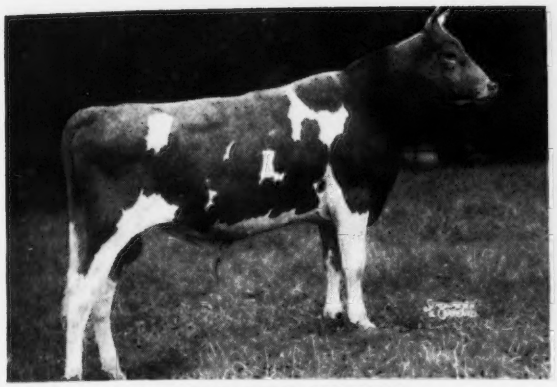

LANGWATER SENTRY
Sire: LANGWATER ONWARD
Dam: LANGWATER BRIGHTNESS
14589—663—Sr4—365C
Her first seven DAMS average 16253 milk—809 fat.

RAEMELTON LEVITY CORONA
Sire: PINE MANOR LEVITY KING
Dam: LANGWATER CORONAL
14366—724—A
Full sister to Langwater Cora
15653—710—D

JEAN DU LUTH CORONET
20004—952—AA, Former World Record

DAM —Of Golden Coronet of Jean Du Luth, 15485—968—AA. Former World Record.
G DAM —Of Bournedale Princess Coronet, 18859—1019—Jr4—365C
Former World Record, now Second Place.
GG DAM —Of Langwater Petite, 16991—1027—Jr4—365C—3x (pending). World Record.
Crosses to Jean Du Luth Coronet—1.
Crosses to Langwater Queen of the East—4.
GGG DAM —Of Langwater Venus, 19999—1011—Sr3—365. World Record.
Crosses to Jean Du Luth Coronet—1.
Crosses to Langwater Queen of the East—4.
GGG DAM —Of Green Meadow Melba, 15342—963—Sr2—365C. World Record.
Crosses to Jean Du Luth Coronet—1.
Crosses to Langwater Queen of the East—4.
GGGG DAM —Of Hominy Hill Betty, 18094—924—Jr2—365C. World Record.
Crosses to Jean Du Luth Coronet—2.
Crosses to Langwater Queen of the East—5.
GGG DAM —Of Bournedale Martha, Grand Champion, National Dairy Show, 1937.
Crosses to Jean Du Luth Coronet—2.
Crosses to Langwater Queen of the East—1.
DOUBLE 4G DAM —Of Quail Roost Noble Primrose, Grand Champion, N. G. S., 1947.
Crosses to Jean Du Luth Coronet—4.
Crosses to Langwater Queen of the East—4.
DOUBLE GGG DAM—Of Afton's Golden Marie, Grand Champion, National Guernsey Show, 1948.
Crosses to Jean Du Luth Coronet—2.
Crosses to Langwater Queen of the East—2.
GGG DAM —Of Langwater Esquire, Top Bull, 1948—$10,500
Crosses to Jean Du Luth Coronet—1.
Crosses to Langwater Queen of the East—4.
GGGG DAM —Of Hominy Hill Moonlight, Top Cow, 1948—$9,600
Crosses to Jean Du Luth Coronet—1.
Crosses to Langwater Queen of the East—3.
GGG DAM —Of Langwater Sentry—Junior Sire at Raemelton Farm.
Traces top and bottom to this great cow.

For that next Herd Sire . . . . See Raemelton!!!

ROGER A. BLACK, Owner EDWARD M. BROWN, Superintendent
HERD FEDERALLY ACCREDITED AND OHIO BANG'S ACCREDITED

RAEMELTON FARM
MANSFIELD, OHIO

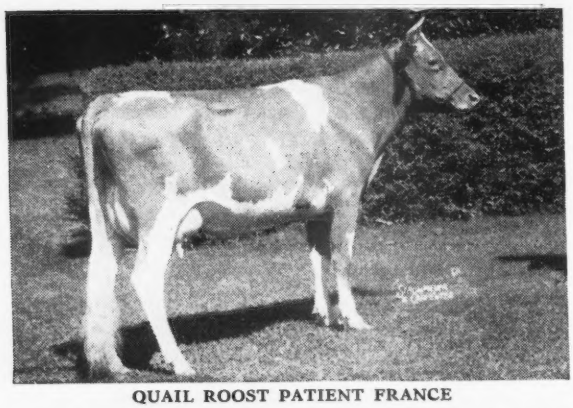

QUAIL ROOST PATIENT FRANCE

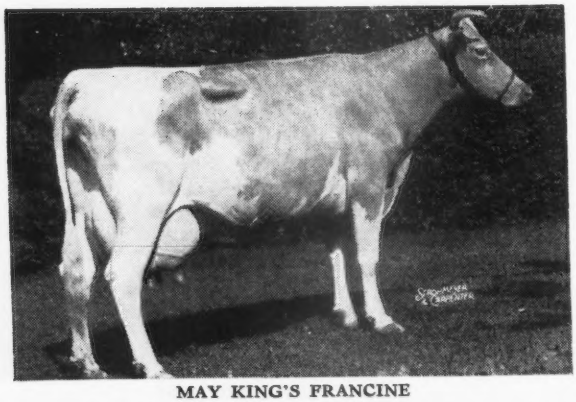

MAY KING'S FRANCINE

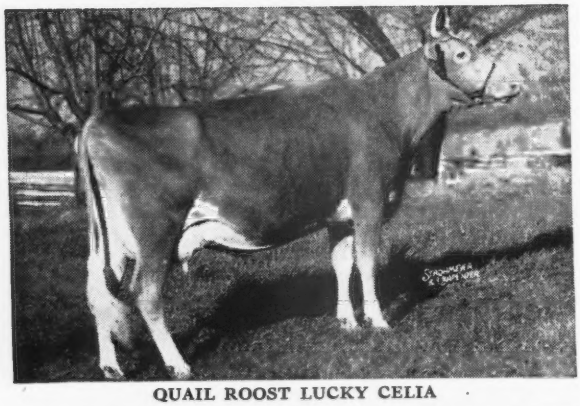

QUAIL ROOST LUCKY CELIA

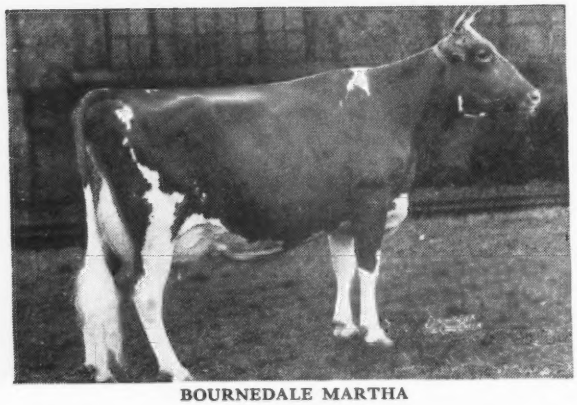

BOURNEDALE MARTHA

Another Francine Son in Our May 9th Sale...

Quail Roost NoMax Forecast, born October 9, 1948, a son of Quail Roost Patient France and sired by Quail Roost Noble Maxim is consigned to our Maxim Sale, at the farm May 9, 1949. He is full brother to NoMax Foreman sold last year for $4,100 to M. F. Shore and ¾ brother to Noble Francis, sold in 1946 to Dr. Grady Coker for $5,600. Patient France, a line-bred Foremost—Maxim, has been a great brood cow; a dam of fine sires. We are using her son, Rose Maxim May King, and like his deep-middled progeny.

His Dam

QUAIL ROOST PATIENT FRANCE, as a 2-year-old
11958—645—GG, on retest 10 years.
Sire: Maxim of Burkeville, A. R.
Dam: May King's Francine, A. R.

Patient France, now 10, is on retest and should make 750 fat. Her son, in the sale, has 5 close-up crosses to Langwater Foremost. Over a period of 21 years our best results have come from Maxim sires on Foremost dams.

Dam's dam

MAY KING'S FRANCINE
9015—507—G, 12483—711—A
Sire: Foremost's May King, A. R.
Dam: Beaux's Francine, A. R.
10206—518—D, 3 A. R. daughters

Beaux's Francine is also dam of Maxim's Francine, the dam of Quail Roost Lucky Strike, one of the best sires we have ever used here. We have always considered May King's Francine the choicest daughter of Foremost's May King, the good son of Langwater Foremost for which Nicholas Roosevelt paid $10,000 and that sired some really good ones at Gippy.

His sire's dam

QUAIL ROOST LUCKY CELIA—VG '48
10235—509—GG, 13812—684—E
Sire: Quail Roost Lucky Strike, A. R.
Dam: Quail Roost Queen Celeste
11386—552—G, 14501—677—AA
Res. Gr. Ch., N. D. S., 1940

Lucky Celia has two full brothers, both A. R., that are well-liked, Quail Roost Lucky Choice and Quail Roost Lucky King. She is also dam of Quail Roost Noble Maximus, sold for $15,000 in our 1947 sale and Quail Roost Noble Maxim, A. R., senior herd sire here and sire of the good son of Patient France in this year's sale.

His sire's granddam

BOURNEDALE MARTHA
10766—578—F
Gr. Ch., N. D. S., 1937, Toronto, 1938, Waterloo, 1939.
5 A. R. daughters, 2 A. R. sons.

Her son, Cesor Noble Maxim ended his career at Quail Roost in 1948, but we are fortunate in having two sons to carry on, Quail Roost Noble Maxim and Quail Roost Raymost, full brother to Quail Roost Noble Primrose, Gr. Ch., Waterloo, 1946, 1947.

We believe that Quail Roost NoMax Forecast has the inheritance to make him one of the top attractions in this year's sale. He is an exceptionally pleasing individual.

QUAIL ROOST FARMS

FEDERAL ACCREDITED — NORTH CAROLINA BANG'S-FREE CERTIFICATE 11

GEO. WATTS HILL
Owner

Rougemont, N. C.

RAY G. GRIFFIN, Supt.
W. W. FITZPATRICK, Mgr.

DINSMORE CONSIGNS AN EXCELLENT TO

QUAIL ROOST SALE

Monday, May 9, 1949 • Rougemont, N. C.

Sire:
DINSMORE PRINCE ROYAL
20 A. R. Daughters. Others on test.

Dam:
BUTLER ISLAND JANICE
E'49
(see below)

Dinsmore Royal May

E '49. Dropped: FEBRUARY 27, 1944. 12378—524—Sr2—365.
On retest milking up to over 60 lbs. per day.
(Amateur snapshot—see next issue of Journal)

Paternal Granddam

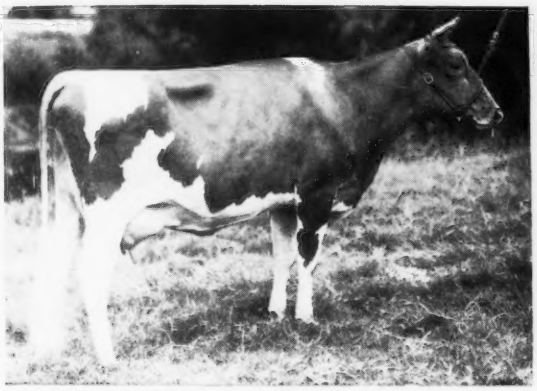

BUTLER ISLAND FAYROYAL MARTHA
E '49
Dropped: SEPTEMBER 27, 1934
11433—495—G; 15164—708—B
18610—880—A
Sire: MAY ROYAL'S MAJESTY
67 A. R. Daughters
17 A. R. Sons
Dam: APPIN'S BOPEEP
8584—418—AA
4 A. R. Daughters, 1 A. R. Son

Dam

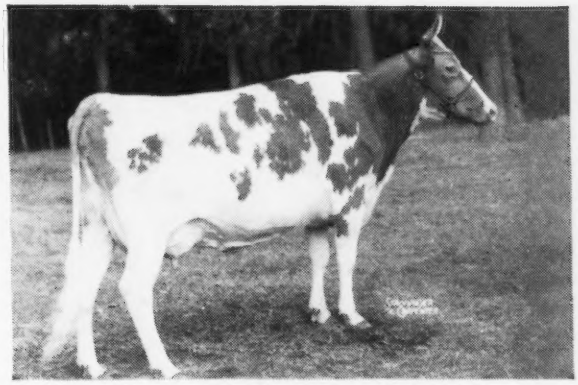

BUTLER ISLAND JANICE
E '49
Dropped: NOVEMBER 19, 1937
11374—507—GG; 13803—603—CC
Dropped Twin Heifers January 1949
Sire: BUTLER ISLAND MAJESTY JACK W.
Sired two A. R. daughters and then died suddenly.
Dam: BUTLER ISLAND FAYROYAL MARGY
16560—718—11 yrs—365C
2 A. R. Daughters

Royal May will represent us in the 1949 Quail Roost Sale. She is EXCELLENT 1949, her dam, Butler Island Janice is EXCELLENT at 11 years of age, her sire's dam Butler Island Fayroyal Martha is EXCELLENT at 14 years of age, and Fayroya Martha's daughter, Dinsmore Maxmost Martha, is also EXCELLENT, 1949. Because we want to have a top animal in a top sale, we have finally decided to part with Royal May. She leaves two daughters in the herd by Quail Roost Noble Yeoman, a full sister, a maternal brother that we are using, two more young maternal sisters, both granddams, and her sire and dam.

Federal Accredited 57790 J. B. LANOUX, Herdsman *Negative to Bang's*

Dinsmore Farms • *10 miles north of Jacksonville Near U. S. 1.* • Dinsmore, Florida

V. C. JOHNSON EARL A. JOHNSON CHARLES F. JOHNSON BRADY S. JOHNSTON

GAYOSO DISPERSAL · 340 Head

WM. R. KENT AND ASSOCIATES—Owners

At the farm, Horn Lake, Mississippi, April 4 and April 5, 1949

(14 miles South of Memphis on Highway 51)

283 Head Vaccinated and Negative — Eligible all states

Telephones: Farm: Memphis 30-9842. Wm. R. Kent: Memphis 2-9972

The Peabody Hotel, Memphis, Tenn., will be Sales Headquarters. Write for reservations. Mention Gayoso Farms when writing. Transportation will be furnished to and from the hotel.

TO MEMPHIS: **By Air**—American, Eastern, Braniff, Chicago and Southern and Capital Airlines operate into Memphis. Consult your local Agency.

By Rail—From New York. The Pennsylvania and L. & N. from Cincinnati leaving New York 5:45 P. M. arriving Memphis 9:00 P. M. the following day.
From Chicago: The Illinois Central Sleeper leaves 7:05 P. M. arrives 8:00 A. M.
From Washington: The Southern R. R. The Tennessean leaves 8:30 A. M. arrives Memphis 7:45 the following morning.

Four of the young cows selling—all four calfhood vaccinated and negative — eligible all states.

Lot 44

GAYOSO CHINK'S RAIN
Dropped: July 24, 1946
Sire: CHINQUAPIN PHILOSOPHER
Dam: GAYOSO GABRIEL'S RAIN, 10937—575—C
Calved: February 4, 1949—Bull

Lot 177

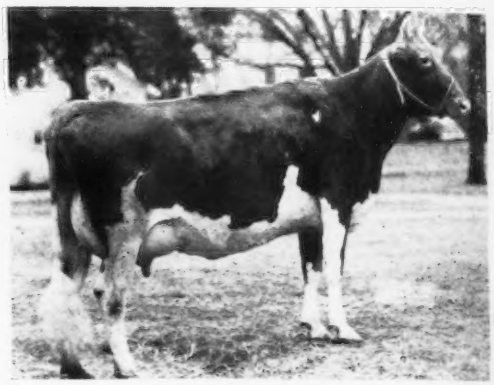

GAYOSO QUEEN WISTFUL
Dropped: May 19, 1944
Sire: LANGWATER FREEMAN, A. R.
Dam: GREEN MEADOW WILDA, 13071—701—EE
Calved: January 17, 1949—Bull

Lot 10

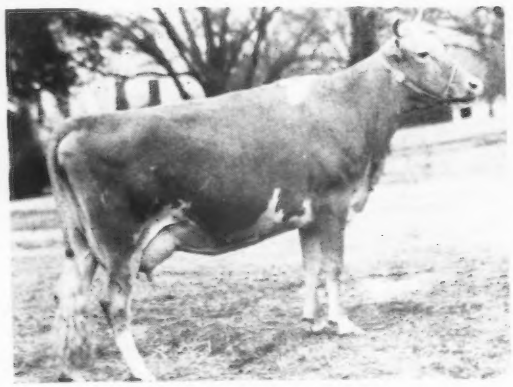

GAYOSO VICTOR'S QUEEN
Dropped: January 13, 1946
Sire: CORONATION VICTOR, A. R.
Dam: QUEEN CONSTANCE OF THORN HILL, Lot 12. 16956—777—AA, also dam of Gayoso Fame's Constance—Lot 11. Dropped: January 21, 1948. Due to calve June 3, 1949 to GAYOSO CORONATION LEVITY—Lot 2.

Lot 38

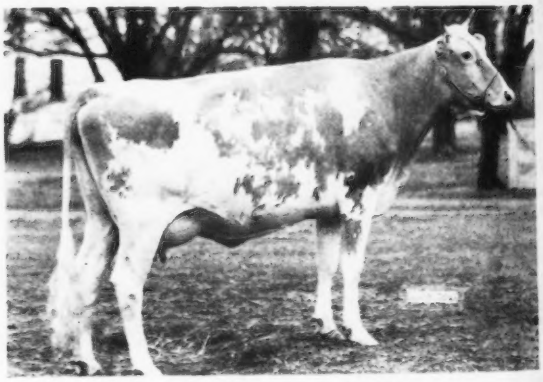

GAYOSO LEVITY FALMA
Dropped: June 11, 1945
Sire: CORONATION FAME
Dam: FAIRLAWN L. FALMA—Lot 40
12891—568—Jr4—365

COMING SALES

DORVILLEE FARM DISPERSAL. O. S. Caesar, Barrington, Illinois. Manager, H. H. Walbaum, Monday, April 11, 1949. 160 HEAD, 2 Aged Bulls, 100 Cows and Bred Heifers, 7 Young Bulls, 51 Open Heifers. See Pages 928, 929.

LONGBARN DISPERSAL. H. L. Wadsworth, Romeo, Mich. Friday, April 22, 1949. 80 HEAD, 40 Cows, 24 Open Heifers, 10 Bred Heifers, 7 Bulls. See Page 921.

LOUIS MERRYMAN'S 68th SALE. York, Pa., Monday, April 25, 1949. See Page 942.

WOODSIDE ACRES DISPERSAL. Syosset, Long Island, N. Y., Thursday, April 28, 1949. 53 HEAD. See page 945.

SPORTSMAN'S HALL DISPERSAL. Dr. G. L. Timanus, Friday, April 26, 1949. Sale to be held at H. M. Pate's Sale barn, Trenton, N. J. 140 HEAD. See Pages 938, 939.

QUAIL ROOST SALE. Rougemont, N. C., Monday, May 9, 1949. See Page 952.

THE GUERNSEY SALE. Trenton, N. J., Thursday, May 19, 1949.

McDONALD FARMS SALE. Cortland, N. Y., Saturday, May 21, 1949. See Page 933.

FRANCHESTER SALE. Lyndhurst, Ohio, Monday, October 17, 1949.

ANTIETAM SALE. Waynesboro, Pa., Wednesday, October 19, 1949. 40 HEAD.

Please write if you want catalogs, we only mail to clients on list.

FOR CATALOGS AND INFORMATION WRITE

LOUIS McL. MERRYMAN & SONS - SPARKS, MARYLAND